Florin News

(Continued from page 1)

on Friday at the home of Mr. and Mrs. Jacob Shires.

The Florin U. B. Church will hold open-air meetings starting June 15 and will have new speakers every evening. All are invited.

John C. Heatwole of Harrisonburg, Va., one of the leading poultry fanciers of that state, visited his friend, Mr. Paris Shelly Monday.

Mr. and Mrs. J. Harry Moyer, Josephine Moyer, Miss Dorothy Moyer and Mr. Howard Eisenbein of Reading, visited friends in town on Sunday.

Mr. Elmer Schlegelmilch and force of carpenters started Monday to erect a large frame house for Mr. J. R. Schlegelmilch at Norwood, near Columbia.

Mr. Henry Freymeyer of Reinhold's Station, moved his household effects into the J. S. Carmany property on Tuesday. He has accepted a position as baker with his brother J. K. Freymeyer.

Children's Day services will be held on June 9, conducted by Misses Anna Haldeman, Bertha Shoemaker, Stella Haldeman and Mrs. N. S. Gantz. A special program will be rendered. All are cordially invited to attend.

Lemon Leisey was very unfortunate last Wednesday while putting up a large sign. He came in contact with an electric light wire throwing him from a tree to the ground. He sustained several bad bruises and was burned badly about the hands.

Mr. and Mrs. John K. Tener entertained the following at dinner at the Florin Inn last Thursday: Miss Edith Ann Tener of Lewisburg; Mr. and Mrs. S. C. Todd, Edgar Patterson of Harrisburg; and Miss Nellie S. High of Toledo, Ohio. The party arrived here on Thursday morning in Mr. Tener's large touring car.

DEATH IN AUTO CRASH

E. Nevin Crist, of Columbia, Killed Instantly on Ironville Pike

Four young people from Columbia, were out automobiling Monday evening and it was while they were returning home at one o'clock yesterday morning that they met with an accident. The auto ran into the toll-house occupied by George Marley. The machine is a wreck. E. Nevin Crist, son of W. E. Crist of the Columbia Daily News, was driving the car. He was killed instantly, being thrown head foremost on the pike. Filbert H. Stair had a leg broken. Miss Minnie Boyd is in the Columbia Hospital and Miss Annie Fleckenstein escaped uninjured.

Advertise in the Mt. Joy Bulletin.

LUCKY ACCIDENT FOR MINER

What at First Seemed Adverse Stroke of Fate Turned Out a Caprice of Fortune.

Where hundreds of men are "prospecting" one of them is liable, of course, to stumble upon a ledge that "pans out" in paying gold or silver. That lucky "find" gives birth to a dozen stories about millionaires who have become "rich beyond the dreams of avarice" by some fortunate accident. The following story is such a one.

A miner named Adams was prospecting in a northwestern state. While trudging along, one hot day, through a gulch, where the sun had a good chance at his back, he suddenly smelled smoke. He glanced quickly in every direction to ascertain the origin of the smoke, but seeing nothing resumed his journey. A moment later the smell returned stronger than ever. A light wreath of vapor curled about his ears and gave him to understand that his haversack was on fire. Like all miners, he carried a large lens for the purpose of examining the specimens of the sand in his pan and the truth flashed upon him. For want of room he had hung the glass on the outside and the rays of the sun had been concentrated on his haversack, which was thus set on fire. As among its contents were 12 or 15 pounds of powder he lost no time in dropping the burden.

The haversack fell between two huge stones, out of sight. Adams reached a safe distance and watched the smoke rising from his worldly possessions. Suddenly there was a deafening report. The ground trembled and Adams dodged behind a huge stone. Rising, he went to the spot to gather up what he could find, when his eyes almost started out of his head at seeing the quartz that had been blown up fairly glittering with gold. His powder had done better on its own account than it had ever done on his, and had literally blown open a gold mine for his benefit. He was made a rich man and named his mine the "Nick o' Time."

Whence the "Grass Widow."

To give positively the origin of the expression "grass widow" appears to be impossible. The authorities do not agree on this point. One contends that a woman who said to her friends that her husband "had gone to grass" following a separation is entitled to the credit of coining the expression.

Other writers have attempted to find an explanation of it in the French word "grace," signifying a widow by courtesy. In the Scandinavian languages the prefix "grass" being in common use, others have conjectured that it comes from the word "grading," meaning greedy; this signifying a woman who longs for the husband who is gone.

These give a wide enough choice.

Friendly Advice.

"We surprised all our friends by getting maried."

"Good enough. Now surprise 'em by staying married."—Kansas City Journal.

Subscribe for the Mt. Joy Bulletin.

Read the Mt. Joy Bulletin.

TROLLEY SCHEDULE

Lancaster, Rohrerstown, Landisville, Salunga, Mt. Joy and Elizabethtown Street Railway Co.

WESTWARD

Leave Lancaster—a m. 4.30, 5.15, 6.15, 7.15, 8.15, 9.15, 10.15, 11.15; p. m. 12.15, 1.15, 2.15, 3.15, 4.15, 5.15, 6.15, 7.15, 8.15, 9.15, 11.15.

Leave Rohrerstown—a m, 4.50, 5.35, 6.35, 7.35, 8.35, 9.35, 10.35, 11.35, P m, 12.35, 1.35, 2.35, 3.35, 4.35, 5.35, 6.35, 7.35, 8.35, 9.35, 11.35.

Leave Landisville—A m, 5.12, 5.57, 6.57, 7.57, 8.57, 9.57, 10.57, 11.57, P m, 12.57, 1.57, 2.57, 3.57, 4.57, 5.57, 6.57, 7.57, 8.57, 9.57, 11.57.

Leave Salunga—A m, 5.15, 6.00, 7.00, 8.00, 9.00, 10.00, 11.00, 12.00, P m, 1.00, 2.00, 3.00, 4.00, 5.00, 6.00, 7.00, 8.00, 9.00, 10.00, 12.00.

Leave Mount Joy—A m, 5.30, 6.15, 7.15, 8.15, 9.15, 10.15, 11.15, P m, 12.15, 1.15, 2.15, 3.15, 4.15, 5.15, 6.15, 7.15, 8.15, 9.15, 10.15, A m, 12.15.

Arrive at Elizabethtown—A m, 6.45, 7.45, 8.45, 9.45, 10.45, 11.45, P m, 12.45, 1.45, 2.45, 3.45, 4.45, 5.45, 6.45, 7.45, 8.45, 9.45, 10.45, A m 12.30.

EASTWARD

Leave Elizabethtown—A m, 6.45, 7.45, 8.45, 9.45, 10.45, 11.45, P m, 12.45, 1.45, 2.45, 3.45, 4.45, 5.45, 6.45, 7.45, 8.45, 9.45, 10.45, A m 12.30.

Leave Mount Joy—A m, 5.30x, 7.15, 8.15, 9.15, 10.15, 11.15, P m, 12.15 1.15, 2.15, 3.15, 4.15, 5.15, 6.15, 7.15, 8.15, 9.15, 10.15, 11.15, A m 12.45.

Leave Salunga—A m, 5.45x, 7.30, 8.30, 9.30, 10.30, 11.30, P m, 12.30, 1.30, 2.30, 3.30, 4.30, 5.30, 6.30, 7.30, 8.30, 9.30, 10.30, 11.30, A m. 1.00.

Leave Landisville—A m, 6.48, 7.33, 8.33, 9.33, 10.33, 11.33, P. m, 12.33, 1.33, 2.33, 3.33, 4.33, 5.33, 6.33, 7.33, 8.33, 9.33, 10.33, 11.33, A m, 1.03.

Leave Rohrerstown—A m, 6.10x, 7.55, 8.55, 9.55, 10.55, 11.55, P m, 12.55, 1.55, 2.55, 3.55, 4.55, 5.55, 6.55, 7.55, 8.55, 9.55, 10.55, 11.55, A m, 1.25.

Arrive at Lancaster—A m, 6.30x, 8.15, 9.15, 10.15, 11.15, P m, 12.15, 1.15, 2.15, 3.15, 4.15, 5.15, 6.15, 7.15, 8.15, 9.15, 10.15, 11.15, at 12.15, 1.45.

On Saturdays a car will leave Lancaster at 10.15 p m; Leave Elizabethtown 11.45 p m.

On Saturdays and special occasions cars will be run betwwen Lancaster and Mt. Joy every half hour form 6.15 a. m. to 8.15 p. m.

Sundays, first car leaves Lancaster at 8.15 a. m. Leave Elizabethtown at 7.45 a. m. Car marked (x) connects with

ADMINISTRATOR'S NOTICE

Estate of Charles K. Bennett, late of Mount Joy Borough, Lancaster Co., Penna., Deceased.

Letters of administration on said estate having been granted to the undersigned, all persons indebted thereto are requested to make immediate payment and those having claims or demands against the same will present them without delay for settlement to the undersigned,

ETTA M. BENNETT,
Mount Joy, Pa.

W. U. Hensel, Atty. Administratrix
mar20-6t

EXECUTOR'S NOTICE

Estate of Charles Hemple, late of Rapho township, Lancaster county, Pa., deceased.

Letters Testamentary on said estate having been granted to the undersigned, all persons indebted thereto are requested to make immediate payment, and those having claims or demands against the same will present them without delay for settlement to the undersigned, residing in Mount Joy Borough.

ED. REAM.

B. Frank Kready, Atty. Executor
apr.17-6t.

EXECUTOR'S NOTICE

Estate of Leah Haines, late of Mount Joy Borough, Pa., deceased.

Letters Testamentary on said estate having been granted to the undersigned, all persons indebted thereto are requested to make immediate payment, and those having claims or demands against same will present them without delay for settlement to the undersigned, residing at Mount Joy, Pa.

GEORGE HAINES,
CHAS. H. ZELLER
Executors.

W. U. Hensel, Attorney. apr 17-6.t

Homers for Sale.

Eight pairs of fine homer pigeons for sale. Your choice at 75 cents a pair or 50 cents a pair for the lot. Apply at this office.

A Short Pointed Message to Young Men

Clothes Count

Clothes don't make the man, but they go a mighty long way toward showing what kind of a man you are. If you are somebody, you'll appear the part.

No ordinary clothes are admitted to this store. If they are not cut and tailored just right, we fire them back.

We sell only such garments as will retain their good appearance and stand the wear. You can depend upon clothes bought here to make you look the part of the real man. They will satisfy you, your family and your friends.

Extra Special for June

With every made to order suit given from now until the 25th of June we will give an extra

Of the same grade of goods to each customer free. Give your orders now and get 2 pair trousers in the place of one pair.

Children's Dresses

Children's dresses in white and colors, from 50c to $4.50.

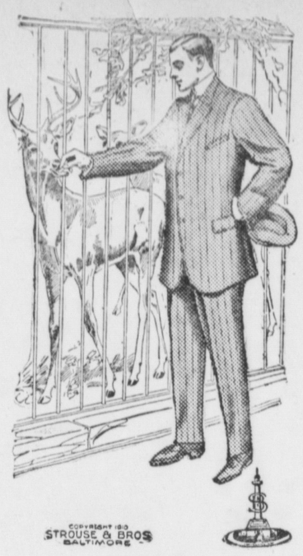

THE "LORD BALTIMORE" BRAND AS GOOD AS THE NAME.

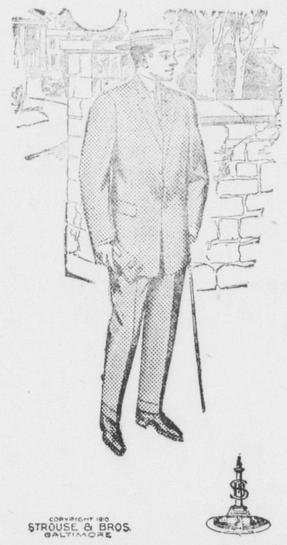

Good SHOES Are Cheap

Even at a high price; but we are selling good shoes at a low price.

Come and let us show you the values we are offering.

The sooner you investigate the advantages of wearing our shoes, the better it will be for you—and us.

You can find at our store all the newest and best styles for

Ladies, Misses and Children in

Shoes, Oxfords, and Pumps

in white canvas, buckskin, tan and blacks

Corsets

R and G
American Lady
Nemo
and Ferris Waists

I. D. Beneman's Department Store

Opposite Union National Bank Mount Joy, Pa.

Hot Weather Needs

Ladies' Shirt Waists, White Cross Bar Flaxon, 65c values, ...50c.

White and Black Madras Shirt Waists, elegant for service, 75c values, 50c.

Plain Black Lawn and Sateen Waists, ... 50c.

Ladies' Large Collars, low cut, ... 15c.

Lace fronts with collars and sleeves ..... 25c.

Sun Bonnets and Bleach Hats,..... 25c.

Ladies' Gauze Vests, all styles,..... 10c, 12½c, 15c and 25c.

Men's and Boys' Gauze Underwear, Poros Knit and other styles, 25 and 50c.

Men's and Boys' Union Suits, ... 25, 50 and $1.00.

Low Shoes

for every one in the family. Tennis Shoes, High and Low cut.

Brown sneakers, rubber soles.

Watch our ad next week.

Specials For Friday and Saturday

10c Wrapped Candy Kisses, per lb. ..... 5c.

8c White Lawn, per yd, ... 5c.

65c Sheets, full size ..... 50c.

50c Sheets, small size ..... 40c.

S. B. BERNHART & CO.

Main Street, Mount Joy, Pa.

PARK & POLLARD
DRY-MASH
MAKES THEM
LAY OR BUST
46 CANAL & 139 FRIEND ST.
BOSTON, MASS.
ASK THE MAN WHO FEEDS IT

A fresh lot of
Beef Meal - Beef Scrap - Poultry Bone
in three sizes
Direct from the manufacturer. Ask for prices
BRANDT & STEHMAN -. Mount Joy, Pa.

If you are hungry for Buckwheat cakes, the kind mother used to bake, we still have Buckwheat flour on hand.

Fruit Growers Insure Your Crop

Spray With Pyrox!

PYROX for Apples, Cherries or Plums
PYROX for Grapes
PYROX for Small Fruits
PYROX for Garden Vegetables
PYROX for Potatoes

We have it in all size packages.

H. S. Newcomer

MOUNT JOY, PA.

WE UPHOLD THE HIGH QUALITY OF OUR ICE CREAM

It will melt in your mouth, it is so delicious. Call on us and try our new flavors and dainty service. All the latest dishes, sundaes, with our natural fruit flavors. If you cannot get your wife to come with you—take a quart to her. Try us once and then you can say you have really tasted good ice cream. Order and time; it will keep for hours, because it is the right kind.

Lewis Siller

These Are The Days For Dress Stuffs

NOWHERE CAN YOU FIND SUCH A BEAUTIFUL ARRAY OF SUMMER MERCHANDISE. OUR COUNTERS ARE TEEMING WITH THE MOST DESIRABLE PATTERNS AND COLORINGS AT PRICES TO TEMPT ANY ONE.

EMBROIDERED ROBES
In Lavender, White, Blue—7 yds. plain material, 2½ yds. wide embroidered band, 2½ yds. narrow embroidered band. $4 each.

Egyptian Tissues .....25c. yd.
Gauze Marvel .....25c. yd.
Renfrew Gingham, 32in 15c yd
Lorraine Gingham ..12½c. yd.
Fancy Zephyrs .....25c yd.

Jacquards .....25c. yd.
Special Silks .....25c yd.
Silk Stripe Dimity ....25c yd.
White Voile .....25c. yd.
Stripe Voile .....18c yd.
Fancy Stripe Poplins ..25c yd.

RAJAH SILKS
We are agents for this high class silk, and the most desirable one on the market both as to its wearing qualities and appearance.

A guarantee with every yard—in Black and Tan, at$1.00 yd. .

In Wool Stuffs, you will find all the staple and fancy fabrics—Batistes, Taffetas, Novelty Serges, Ottomans, Chuddah, Marquisette, ranging in price from 50c to $1.25 yd.

EXCLUSIVE STYLES IN

Women's and Children's Shoes

Women's Better Shoes!

It will certainly be a splendid idea for every woman that cares anything about the sort of Shoes she wears this Spring or what she pays for them to keep in touch with this Home of Good Shoes.

The new Spring models of Footwear are here ready for choosing.

The new leathers are Patent Kid, Dull Calf, Tans, in black and colors. The new Oxfords, Ties and Pumps are simply beautiful.

Shoes at $1.50, $2, $2.50, $2.75

Come and see the new Spring creations in Footwear—see the best Shoe values for the money you've ever seen.

Specials For Friday and Saturday

No. 1—Cream Cot Serge, Black stripe Regular 38c. Value. Special at **22c.** a Yard
No. 2—36 inch Fancy stripe Nainsook 15c. Value Special at.....**10c.** a Yard

H. E. EBERSOLE,

Opposite Post Office
MOUNT JOY, PENNA.