HOW I Was Cured of Malaria

"I was for over five years troubled with Malarial Fever. It would almost always come on in the Spring and would bother me for the remainder of the summer. I tried different medicines, but they did not seem to help me. I also had the doctor off and on for some time but the next year I would be troubled just the same and I would have to be at home for several weeks. I would be in bed one day and have chills and a heavy fever, and the next day I would be up about the house, and this is the way I would be for several weeks each summer.

"I finally decided to try some good blood medicine, so I began taking Pinkham's Blood Purifier, and found it did me lots of good. I began taking it early in the spring and continued taking it all through the summer. I found, after taking a few bottles, that my body was covered with pimples, and it seemed to drive all the humor out of my blood. After that I felt much better, and now I am just as healthy as ever I was, and I am never troubled with Malarial Fever."—GEORGE P. STRONG, 35 Groveland Street, Lynn, Mass. Thousands of people believe in

Pinkham's Blood Purifier

Malaria is caused by a parasite which gets into the blood, and unless the blood is in a healthy condition and has normal resisting properties, they attack and destroy the red corpuscles, and so seriously impair the general health.

Chills and fever are the most marked symptoms of Malaria, which can be cured by purifying and enriching the blood. Mr. Strong found that Pinkham's Blood Purifier cured him after all other means had failed, and what it did for Mr. Strong it will do for other sufferers.

ALL DRUGGISTS SELL IT

WHY DON'T YOU TRY IT?

"TRAMPS"

BOTH HIGH AND LOW HAVE JUST ARRIVED.
THE S. S. S. "TRAMP" SHOE FOR WOMEN IS DESIGNED NOT ONLY TO CORRECT ALL EVIL EFFECT OF FORMERLY IMPROPERLY FITTED SHOES, BUT TO PREVENT ANY AND ALL FOOT TROUBLES

They Are Here

In the latest Spring and Summer models, in Patent Colt, high button and blucher patterns and Patent Colt, Gun Metal Calf, Tan Russia and Black Vici Kid Blucher, low quartered Shoes High Shoes $3.50—Low Shoes $3.00.

THE "TRAMP" SHOE "FITS THE ARCH"

WE INVITE YOU

TO CALL AND INSPECT OUR LARGE ASSORTMENTS OF MEN'S, BOYS', AND CHILDREN'S CLOTHING—HATS, CAPS, AND FURNISHINGS—SHOES FOR MEN, WOMEN AND CHILDREN, ALSO TRUNKS, TRAVELING BAGS AND SUIT CASES.

Sayres, Scheid and Sweeton
28-30 East King Street, LANCASTER, PENNA.

Go-Carts

That are worthy of the name.

The Heywood

Are here in all the popular finishes and styles.

COLLAPSIBLES,
SLEEPERS,
ROADSTERS,
PERAMBULATORS.

We want you to see these new patterns. They are sure to please you in style and price.

Hoffmeier Brothers
40-42 EAST KING STREET, LANCASTER, PA.

THE GRAIN HOUSE OF THE EAST
ESTABLISHED 1897

WILLIAM L. BEAR & CO.

(Members Chicago Board of Trade)

BROKERS

PENNSYLVANIA BUILDING, Chestnut and 15th Sts., PHILADELPHIA

STOCKS—BONDS—INVESTMENTS

30 SECONDS To Chicago Board of Trade. 2 MINUTES To any Grain Market in America

Lancaster Branch 220-226 Woolworth Bldg.

On and After APRIL 1st, 1911 You Will Get Ten Celebrated "D. & H." Trading Stamps With Every Dollar's Worth Coal Purchased

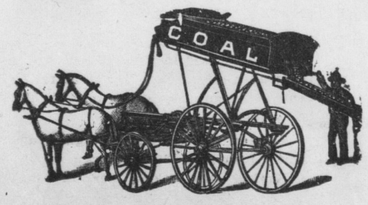

F. H. Baker's
COAL and LUMBER YARDS
Mount Joy, Penna.

Sole agent for Congo Roofing. No. 1 Cedar Shingles always on hand Also Siding, Flooring, Sash, Door, Blinds, Mouldings, Lath, Etc. Agents for Alpha Portland Cement. Also Roofing Slate Estimates Quickly and Cheerfully made on all kinds Building Material. Telephone No. 833. Opposite Old P. R. R. Depot

PENNSYLVANIA DUTCH

What Shwilkey Bumblesock Has to Say This Week

Yaw, ich bin shunt gatzooga un fer lus dich druf ich bin ower aw froe. Des ferdult gatzook glich ich now fer shure net un du kondsht dich aw usht druf ferlussa. Des gatzeek is usht so about holver oll recht.

Won de buttel room kumpt, won se der kup ous ema bummelly schloga, un wons tzite is fer essa, sell is de tzite es ich room henk ower es onner soch es mere du mus om a tzook—well ich glichs net.

Waer in der dihenker duts glicha. Mer mus drawga un schlafa bis mer shtana tzant—shwara socher uf der shpicher drawga—un so socha du, un now mindt I tell yu wons witer on tzooka gept don bin ich fer shure gronk.

Ich bin letshta Fridawk gotztooga un hop sheer ollas uf en shoop karich—mitema en naeger in de lonna, un du konsht usht denka, we sell op gonga is. Ollas is recht shay gongo un ich kon net glawva, ower seller orem neager—ich hop ene fer shure uft mols gadowert. Aer hut olly gabut gagruckst we aer seller shoop karrich ols uf ghova hut, ower de no is aer draw gonga we en gowl.

Won ich witer tzook denk ich invite ich oll de lite im shtettle de no newts net so long.

To Be Read Twice

Two friends, a weaver, and a tailor, became in time enemies, so much so that the tailor spoke much evil of the weaver behind his back, tho the weaver always spoke well of the tailor. Upon a lady asking the weaver why he always spoke so well of the tailor, who spoke so ill of him, he replied: "Madame, we are both liars."

Anxious to Know

"Tell me," said the society woman who had consented to meet the well-known actress, "how you manage about your photographs."

"Do you mean how I manage to supply the demand for them?"

"No. How do you manage to have them show the face you had twenty years ago and the hair and costume of the present day?"

Firemen Attention!

The stated meeting of Friendship Fire Company No. 1, will be held on Thursday evening, May 4, 1911. Members will please attend without further notice.

Attest:—C. B. HERSHEY, Secretary.

TROLLEY SCHEDULE

Lancaster, Rohrerstown, Landisville, Salunga, Mt. Joy and Elizabethtown Street Railway Co.

WESTWARD

Leave Lancaster—a m. 4.30, 5.15, 6.15, 7.15, 8.15, 9.15, 10.15, 11.15; p. m. 12.15, 1.15, 2.15, 3.15, 4.15, 5.15, 6.15, 7.15, 8.15, 9.15, 11.15.

Leave Rohrerstown—a m, 4.50, 5.35, 6.35, 7.35, 8.35, 9.35, 10.35, 11.35, P m. 12.35, 1.35, 2.35, 3.35, 4.35, 5.35, 6.35, 7.35, 8.35, 9.35, 11.35.

Leave Landisville—A m, 5.12, 5.57, 6.57, 7.57, 8.57, 9.57, 10.57, 11.57. P m. 12.57, 1.57, 2.57, 3.57, 4.57, 5.57, 6.57, 7.57, 8.57, 9.57, 11.57.

Leave Salunga—A m. 5.15, 6.00, 7.00, 8.00, 9.00, 10.00, 11.00, 12.00. P m, 1.00, 2.00, 3.00, 4.00, 5.00, 6.00, 7.00, 8.00, 9.00, 10.00, 12.00.

Leave Mount Joy—A m, 5.30, 6.15, 7.15, 8.15, 9.15, 10.15, 11.15. P m. 12.15, 1.15, 2.15, 3.15, 4.15, 5.15, 6.15, 7.15, 8.15, 9.15, 10.15, A m, 12.15.

Arrive at Elizabethtown—A m, 6.45, 7.45, 8.45, 9.45, 10.45, 11.45. Pm. 12.45, 1.45, 2.45, 3.45, 4.45, 5.45, 6.45, 7.45, 8.45, 9.45, 10.45. A m. 12.30.

EASTWARD

Leave Elizabethtown—A m. 6.45, 7.45, 8.45, 9.45, 10.45, 11.45. P m, 12.45, 1.45, 2.45, 3.45, 4.45, 5.45, 6.45, 7.45, 8.45, 9.45, 10.45, A m 12.30.

Leave Mount Joy—A m, 5.30x, 7.15, 8.15, 9.15, 10.15, 11.15. P m. 12.15 1.15, 2.15, 3.15, 4.15, 5.15, 6.15, 7.15, 8.15, 9.15, 10.15, 11.15, A m 12.45.

Leave Salunga—A m. 5.45x, 7.30, 8.30, 9.30, 10.30, 11.30. P m. 12.30, 1.30, 2.30, 3.30, 4.30, 5.30, 6.30, 7.30, 8.30, 9.30, 10.30, 11.30, A m. 1.00.

Leave Landisville—A m. 5.48, 7.33, 8.33, 9.33, 10.33, 11.33. P. m, 12.33, 1.33, 2.33, 3.33, 4.33, 5.33, 6.33, 7.33, 8.33, 9.33, 10.33, 11.33. A m, 1.03.

Leave Rohrerstown—A m. 6.10x, 7.55, 8.55, 9.55, 10.55, 11.55. P m, 12.55, 1.55, 2.55, 3.55, 4.55, 5.55, 6.55, 7.55, 8.55, 9.55, 10.55, 11.55, A m. 1.25.

Arrive at Lancaster—A m. 6.30x, 8.15, 9.15, 10.15, 11.15. P m. 12.15, 1.15, 2.15, 3.15, 4.15, 5.15, 6.15, 7.15, 8.15, 9.15, 10.15, 11.15, A. m, 12.15, 1.45.

On Saturdays a car will leave Lancaster at 10.15 p m; Leave Elizabethtown 11.45 p m.

On Saturdays and special occasions cars will be run betwwen Lancaster and Mt. Joy every half hour form 6.15 a. m. to 8.15 p. m.

Sundays, first car leaves Lancaster at 6.15 a. m. Leave Elizabethtown at 7.45 a. m. Car marked (x) connects with News Express at Lancaster.

Instead of Liquid Antiseptics or Peroxide

many people are now using

Paxtine Toilet Antiseptic

The new toilet germicide powder to be dissolved in water as needed.
For all toilet and hygienic uses it is better and more economical.
To cleanse and whiten the teeth, remove tartar and prevent decay.
To disinfect the mouth, destroy disease germs, and purify the breath.
To keep artificial teeth and bridgework clean, odorless
To remove nicotine from the teeth and purify the breath after smoking.
To eradicate perspiration and body odors by sponge bathing.
The best antiseptic wash known.
Relieves and strengthens tired, weak, inflamedeyes. Heals sorethroat, wounds and cuts. 25 and 50 cts. a box, druggists or by mail postpaid. Sample Free.
THE PAXTON TOILET CO., BOSTON, MASS.

MY DAUGHTER WAS CURED

By Lydia E. Pinkham's Vegetable Compound

Baltimore, Md.—"I send you herewith the picture of my fifteen year old daughter Alice, who was restored to health by Lydia E. Pinkham's Vegetable Compound. She was pale, with dark circles under her eyes, weak and irritable. Two different doctors treated her and called it Green Sickness, but she grew worse all the time. Lydia E. Pinkham's Vegetable Compound was recommended, and after taking three bottles she has regained her health, thanks to your medicine. I can recommend it for all female troubles."—Mrs. L. A. CORKRAN, 1103 Rutland Street, Baltimore, Md.

Hundreds of such letters from mothers expressing their gratitude for what Lydia E. Pinkham's Vegetable Compound has accomplished for them have been received by the Lydia E. Pinkham Medicine Company, Lynn, Mass.

Young Girls, Heed This Advice.

Girls who are troubled with painful or irregular periods, backache, headache, dragging-down sensations, fainting spells or indigestion, should take immediate action and be restored to health by Lydia E. Pinkham's Vegetable Compound. Thousands have been restored to health by its use.

Write to Mrs. Pinkham, Lynn, Mass., for advice, free.

An Artist

The Manager—Can you make quick change and double in a few parts?

The Actor—Can? Say you know the scene in "Love and Lobsters" where the hero and the villian are fighting, and a friend rushes in and separates 'em? Well, I played all three parts one night when the other two fellows were ill.

Many persons from town were at Lancaster Saturday—Circus Day—in spite of the inclement weather.

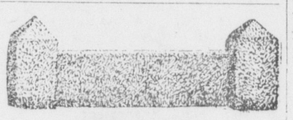

How About Your Lawn?

Are you not contemplating enclosing it with shrubbery of some kind, for instance **California Privet**, instead of that old, eye sore fence? The cost will not be much and think of how much better it will be in appearance. It should and will improve the value of your property fifty per cent. The time for planting is not far distant.

Trees Trees

If you don't want Hedging, possibly you can use some nice **Ornamental or Fruit Trees?** Think this over and if in need call or address

W. S. Krädy
Bell Phone. MOUNT JOY, PA.

HARRY W. GARBER
Local Agent
West Main St., Mount Joy, Pa.

Warm Weather Is Here

and you are out of doors again with your Kodak. Those of you who are not familiar with Kodakery will find the making of Pictures much more simple than you imagine; so simple that the novice often gets the credit of being an expert.

And who couldn't own a Kodak when they can be bought for $2.00 up? Remeber,

Eastman Kodaks Only

W. B. BENDER
MOUNT JOY, PA.

MAYTOWN

Charles C. Hicks is visiting at Lancaster.

Rev. G. Arthur, pastor of the Lutheran church, is visiting at New Holland.

A number of people from this section were in Lancaster this week, attending court.

Professor Hiram Jacobs, former superintendent of the Institute for the Blind at Pittsburg, is a brother of Mr. Jacobs.

Memorial services will be held here to commemorate the death of the child of Prof. A. S. Longenecker at some future period. The child died of menigitis, and was ill only a short time.

Reports are current that acreage of tobacco in this and adjoining townships this year will far exceed that of the previous years, due to the excellent crop of the past season and the favorable prices paid.

Mr. and Mrs. John L. Jacobs, two of the oldest residents of Maytown, celebrated a triple event at their home here. Mr. Jacobs was 74 years of age on Tuesday and Mrs. Jacobs was 73 the day before. Both have resided in Lancaster county nearly all their lives. Their children from Philadelphia, Bridgeton, N. J., and Marietta, are helping them to celebrate this week's events. In addition they are celebrating their fiftieth wedding aniversary. Mr. Jacobs is a well-known real estate man.

Resolution of Respect

It has seemed best to the all wise Ruler of the universe to transfer from earth to heaven our beloved sister, Mrs. W. B. Bender, and altho we are saddened and grieved beyond expression, yet we bow in humble submission to the divine will, knowing whether joyous or grievous, our Lord doeth all things well.

In the dispensation of Providence, our organization has lost a faithful member and the committee, a wise counselor and a willing worker.

One by one our beloved workers cease from their labors and familar faces fade away from our sight, yet death is only the door between the daylight here and the unfading light beyond.

It is only a little way a cross, and when sunset came to our departed friend and co-worker, there was a golden path all the way to the Celestial Country.

We commend to the grace of God her beloved husband and dear daughter, that amid their tears and mourning they may be enabled to look to Him that healeth sorrow.

Mrs. J. E. Longenecker,
Edith M. Bentzel,
Mrs. S. Rinehart,
Mrs. H. N. Nissly,
Mrs. J. S. Eby.

The Great N. A.

One of the latest crimes to be treated in the North American's series of "Pennsylvania's Greatest Cmimnal Mysteries" is the murder of Christian Ranck, of Paradise township, Lancaster county.

Rank was shot by some person hiding in the cellar of his home. Some small tracks, which might have been those of a woman, were found in the snow the next morning.

Many arrests were made, but no evidence could be found against those persons who were taken into custody, and all of them, they being mostly tramps, were released.

One romantic feature of this crime mystery, is that the murder was committed on Christmas eve and that all the surroundings of a happy holiday scene accompanied the frightful tragedy.

The North American is printing one of these Pennsylvania mysteries every Sunday. All of them appear to be interesting to general readers, as well as crimnal lawyers, and are certainly worthy of preservation as chapters of crimnal history of the state.

This story will appear in the Sunday North American, April 30, 1911.

Coming Concert at Lancaster

Mrs. Lillian Parker, soprano of Philadelphia, is one of the most valued members of the Philadelphia Operatic Society, valued alike for her beautiful voice and her charming personality. She will appear for the first time at Martin Auditorium, Y. M. C. A. Lancaster, Tuesday evening, May 2, assisted by the Orpheus Male Quartette, Miss Helen M. Schreck, Pianist, H. E. Ammerman, Reader of F. and M. Glee Club; Little Lucile Rohn, vocalist; Gunhild Jette, Child Violinist; Chas. Cassel, Baritone. This splendid program arranged with so much variety is under the personal direction of Mrs. Mahlon O. Rohn Tickets are 50c, general admission 35c. The box office Y. M. C. A. will open for reserved seats, Sat. April 29. It is hoped the music lovers of Mt. Joy will take advantage of this concert.

Said Yes; Then No

T. Roberts Appel, attorney for Mary A. Miller, has entered a suit in Court against A. B. Cohen to recover $5,500, alleged to be due as the purchase price of a property in Elizabethtown, that the defendant agreed to buy, but later refused to accept.

IN OUR CHURCHES

Church of God

On Sunday morning the pastor Rev. G. W. Getz, will preach on The Resurrection, to be followed by baptism. In the evening communion will be held.

Strong Healthy Women

If a woman is strong and healthy in a womanly way, motherhood means to her but little suffering. The trouble lies in the fact that the many women suffer from weakness and disease of the distinctly feminine organism and are unfitted for motherhood. This can be remedied.

Dr. Pierce's Favorite Prescription

Cures the weaknesses and disorders of women. It acts directly on the delicate and important organs concerned in motherhood, making them healthy, strong, vigorous, virile and elastic.

"Favorite Prescription" banishes the indispositions of the period of expectancy and makes baby's advent easy and almost painless. It quickens and vitalizes the feminine organs, and insures a healthy and robust baby. Thousands of women have testified to its marvelous merits.

It Makes Weak Women Strong. It Makes Sick Women Well.

Honest druggists do not offer substitutes, and urge them upon you as "just as good." Accept no secret nostrum in place of this *non-secret* remedy. It contains not a drop of alcohol and not a grain of habit-forming or injurious drugs. Is a pure glyceric extract of healing, native American roots.

CONCRETE

CONCRETE

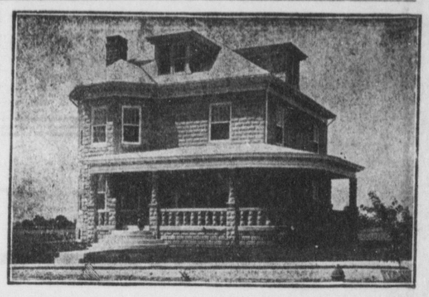

The world has been crying for a better, stronger and more durable, fire and water proof building material; something that is warm in Winter and cool in Summer and at the same time inexpensive. What material will answer this purpose better than **Concrete**? The United States as well as all the foreign countries are establishing concrete as a standard for all kinds of construction work as it has all these qualifications and last but not least **durability.** I would suggest that if any one is in doubt as to the material, manner of construction, etc., that they call at my place of business and see what I have to offer. I will guarantee a satisfactory job and my best evidence is to have you call on people for whom I have erected entire buildings and hear what they have to say.

Permit me to give you a demonstration of the advantage of buying from me. If a man went into a store for a hat, he would be quite disgusted if his only selection would be a black stiff hat or a black felt hat wherein his intention was the purchase of a gray, brown, red or blue hat. Suppose a man is interested in building a home or some other building. I can show him many different designs or combinations of building blocks in almost any color desired. I can't help but have something that will please you.

I invite you to call and see what I have to show you in this line. Get my prices and make comparisons with others. Am equipped to do all kinds of **Concrete Work, Best Quality of Cement** for sale, **will guarantee all concrete and building blocks waterproof.** What more could you desire? **I can save you from 35 to 50 per cent.**. Having had 27 years experience in building, I will give you the benefit of my vast experience and it will cost you nothing so if interested, call and see me.

J. Y. KLINE
FLORIN, - - PENNA.

We Use Scientific Instruments

To determine the needs of your eyes. There is no guess-work about our examinations. They are just as accurate as trained skill and experience can make them. They cost you nothing, so you certainly ought to have the benefit of them, if you have any sight trouble at all. They mean the right glasses, the only kind you can afford to wear.

Pirosh & Simmons
JEWELER AND OPTICIANS
Next Door to Shaub & Co's. Shoe Store 20 N. QUEEN ST., LANCASTER

Trimmed Hats For Ladies, Misses And Children

We have added this new line to our stock and it is to your advantage to call and examine these splendid offerings before buying your Spring Hat.

All the latest Styles, Shapes and Colors.
Prices range from 85c for Children's to $4.00 for Ladies

WHITE GOODS at attractive prices.

LADIES' GAUZE VESTS Lace Yoke plain; Regular and extra sizes, **10c.**

LADIES' WHITE SKIRTS Excellent quality, deep lace and embroidery ruffle with separate dust ruffle, **50c. and $1.00**

CORSET COVERS, deep lace and embroidery yoke, big values for the price, **25c., 35c., and 50c.**

CHILDREN'S MUSLIN DRAWERS a pair, 15c.

MISSES' MUSLIN DRAWERS, a pair, 20c.

PILLOW CASES, unexcelled, for the price, per pair, 20c. and 35c.

BOLSTER CASES, each 35c.

MUSLIN SHEETS, splendid value, 81x90 in., 50c.

TOBACCO MUSLIN, per yard, 4c.

H. E. SAGER
EAST MAIN STREET, MOUNT JOY.

American Plan Rates Moderate

Exchange Hotel

Mount Joy, Pa.

J. M. Backenstoe, Prop

Has just been remodeled thruout. Has all modern conveniences such as Baths, Hot and Cold Water, Steam Heat, Electric Light, Etc.

Table is Supplied With the Best the Market Affords.

Also Lunch Counter

Where Soups, Sandwiches, Cheese, Tripe, Oysters in Every Style Etc., Etc., are served

BAR IS STOCKED WITH THE BEST BRANDS OF BEER, WINES, LIQUORS & CIGARS

Good Stabling Accomodation

Local and Long Distance Telephone

I. W. HARPER KENTUCKY WHISKEY

for Gentlemen who cherish Quality.

For Sale By S. DEARBECK
MOUNT JOY, PENNA.

HARRY WILLIAMS
BARBER

Shaving, Hair Cutting, Shampooing, Singeing, Massaging, Razors Honed, Toilet Waters & Shaving Soaps

Agency For Elkhorn Laundry
Opp. First National Bank
MOUNT JOY, PENNSYLVANIA