PENNSYLVANIA DUTCH.

WHAT SHWILKEY BUMBLESOCK HAS TO SAY THIS WEEK.

Mister Drooker—Om letsht Modawg owet war'n celebration os Kitzelderfer's. So we ich s' fershtonna hob war's evva der General Jackson dwag un de karls os by nonner waura uf der celebration waura tuz sawga all Demograwt, weil der Jackson in sina dawga der hawpt Demograwt war. Der Johnny Honaberger bahawpt os's der General Jackson was os uns de Constitution gevva hut, un der Bill Bifflemoyer hut explained we der General Jackson de Insha un de Englender galeddert hut im drisich yarich greek. Un der General Jackson war aw amohl President, un ich con mich noch goot druf b'sinna we my dawdy ols bahawpt but os ar der graisht un shmartssht mon war in der gons United Shtates.

Anyhow se hen Jacksn dawg g'celebrate ohs Kitzelderfers. Du consht denka; se hen mich aw ei galawda ' war n supper, un mainer os'n dootzend hen om dish rumm g'huck'd un 's war gaunk ess sauch uf m dish for dri mohl so feel tzu feedera. Tn mer hut si wahl nemma kenna for coffay, tai, beer odder's rale shtut ous der shwortz buttle, un du consht denka, ich hob mines grawd ganumma. On so tzeita mus mer sich evva uf tooa.—tai un coffay is goot for kinner un olta weiver, awer om Jackson dawg gait mer ni for ebbas os aw tzu de ribba shtick'd. Ich con mich awer net exactly druf b'sinna ollas fore gonga is on der celebration. Es happen'd evva os on so tzeita fergessa mer der broceedings. Awer os ich dort war bin ich sure. Der naight morya hob ich coryose g'feelt. De Bevvy hut bahawpt ich het tzu feel gadrunka, awer sel con net si, for ich was os drooka im hall os ich mainer os'n pint kalt wesser gadrunka hob. Wass's war os mer g'happened is on der General Jackson celebration con ich evva now net for sure sawga, un ich mus uf gevva.

---

phrase, "In time of peace prepare for war," is usually attributed to George Washington. What Washington said was: "To be prepared for war is one of the most effectual means of preserving peace." But ages before Washington became first in war and peace, Horace had said, "In peace, as a wise man, he should make suitable preparation for war;" and one of the maxims of Publius Syrus may be translated: "We should provide in peace what we need in war."—Youth's Companion.

The Hydrophobia Microbe.

Dr. A. Negri, at Pavi, announced last March the discovery of the specific micro-organism of hydrophobia. He now states that he has examined more than 100 dogs with natural or laboratory hydrophobia, and has never failed to find the specific micro-organism in the nerve centers. On the other hand, he has never found it in other dogs.

Through the Suez.

The civilian passengers through the Suez canal last year numbered 92,000, and the pilgrims, emigrants and convicts, 40,000

RHEEMS' STATION.

W. Donegal will hold their primary election Saturday, the 26th, inst., at the usual hour and place.

Levi Stauffer of Mt. Joy chief mechanic for Landis Bros. resumed duty after being sick several weeks.

Cellar of Samuel Heisey's new house is ready for the wall. Abe Snyder of Elizabethtown has the contract.

Uriah C. Spangler had a handsome piano placed in his house last week by Kirk Johnson of Lancaster.

Rev. S. S. Shearer's home is nearly completed. Affairs have went so successfully that it is necessary they could occupy it Feb. 1st.

The P. R. R. has a force of men scraping the paint off their oil house near K. U. tower, in order to use new paint, guaranteed by a new paint Co.

Special services were held on Sunday evening. Revival services started on Sunday evening, Jan. 19, in charge of Rev. Longenecker of Palmyra.

E. R. Daugherty and Jacob Daveler, of near this place and J. Miller, of Salunga, served as road viewers on a road near Mastersonville last Thursday.

Isaac Wealand, a trustee of the German Baptists, of the Green Tree districh, erected a street light in addition to the electric light at the Rheems meeting house, which illuminates the church yard pleasantly for those who have teams,

German Baptists opened a series of meetings Saturday evening, to continue until next week, in charge Rev. Longenecker, of Palmyra. Monday evening discoursed german. Attendance so far was not so large, owing to the condition of the roads and the inclement weather.

HAVE MELONS IN WINTER.

Luxury That Is Now Attainable Through Modern Horticultural Progress.

The increase of our knowledge of the vegetable world has given us many good things. Perhaps the most recent of these is the winter melon, which is now becoming such a luxury, and, what is still better, an attainable luxury. The seeds of the winter melon came from Russia. They were placed in the hands of a man who had a great reputation as a horticulturist. There were two varieties of muskmelon and one of watermelon. The Russian seeds produced an exceptionally fine muskmelon. In flavor they are more acceptable than the summer kind, far more attractive from an exterior view, and grow in weight to 25 pounds. One of the features of the melons is that their luscious flavor does not deteriorate as they increase in size, as is often the case with the summer fruit. The beauty of the winter melons is that they are in their prime in the dead of winter, when the snow covers the northern states and nature hibernates with the thermometer in close proximity to zero.

The melons need only about one hundred days in which to mature, so that seeds planted the first of May will by the first of August produce some melons which ripen on the vines. The major portion of the crop, however, has to ripen after being picked. The date of their ripening, depends entirely upon the temperature in which they are stored. If deposited in a cool place they will not ripen much before the first of the year. If the melons are desired for an earlier market it is only necessary to place them in a room of a living heat.

FINLAND AND THE JEWS.

Position of the Semitic Race Worse, in a Legal Sense, Than in Russia.

An anti-Semitic movement which so far cannot be traced to the Russian government appears to be absorbing Finland. The Jewish World, in commenting on this circumstance, declares that the manner in which the civilized world gave unstinted sympathy to the Finns out of the area is expelled the country. They are restricted for a livelihood to selling old clothes, watches, cigarettes, etc. Jews who marry have to leave the country, and those who go out of it to serve their military term may not return.

No wonder a deputy once declared that a Jew in Finland is worse off than a criminal in Siberia.

Their struggle with the overwhelming forces of Russian despotism might have led one to believe that this interesting little people would show a certain fairness to the oppressed Russian Jews among them.

There are about 1,000 Jews all told in Finland, and it is enough to say that their position is legally worse than in Russia itself. Although there was always a large measure of self-government in Finland, there has never been any protest against the barbarous treatment to which Jews are subjected there. They are at best allowed to live in the towns of Helsingfors, Abo and Wiborg; newcomers can settle by special permission of the governor general, which has to be renewed every six months. Any Jew caught without such permission is transported back to Russia in chains.

HIDING THE VALUABLES.

Woman's Idea of Safe Places for the Concealment of Money, Papers, Etc.

"Have you ever noticed," began the bridegroom, "what astonishing places a woman chooses for hiding things?"

"I ceased noticing and ceased being astonished at anything years ago," replied the elderly benedict, wearily, according to the Chicago Inter Ocean."

"Well, the other night," went on the bridegroom, "there was a small fire in the apartment below us. Somebody upset a lamp, and while they were putting it out my wife and I were gathering our valuables together and preparing to flee. For five minutes we rushed about like mad people. The first thing I did was to open my wife's bureau drawer and feel for her jewel box.

"'Oh, it isn't there!' she called out. 'It's in the refrigerator, under the lowest pan.'

"'What!' I exclaimed.

"'Well,' she replied, 'that's the only place where a burglar wouldn't think of looking for them.'

"'What are you trying to take down that oil painting for?' I asked, excitedly.

"'Grandfather's will is behind it—tacked to the wall, and I can't budge it,' she answered, with tears in her voice.

"'No, don't come to help me,' she went on. 'Run into the parlor and get the deed to the property. It's pinned in the top of the lace curtains. And—and bring me that hat with the white feather on it. No, not my best one, the other. It's got my marriage certificate and the contract for your book and your first love letter sewed in the crown. And, oh, John, do look in that box under the bathtub and find the manuscript of your play and your diamond sleeve links. Yes, that's the one I mean—that old cracker box. Well, I chose it because it didn't look the least bit suspicious. Who would ever think of looking under the bath tub in an old cracker box for diamond sleeve buttons? Now, come on. We've got everything.'

"'No, we haven't,' I replied. 'Where's that $100 bill I gave you to deposit yesterday, and the check from Bradley—and all the money?'

"'Oh, they're all safe,' she replied, nonchalantly, pulling me out of the door. 'The $100 bill is in my stocking and the check is pinned under my back hair.'

"Now, what do you think of that?"

"The patent to those hiding places expired ages ago," said the elderly benedict, yawning.

PILES Rudy's Pile Suppository. A cure guaranteed if you use. D. Matt. Thompson, Sup't Graded Schools, Statesville, N. C., writes: "I can say they do all you claim for them." Dr. S. M. Dover, Raven Rock, W. Va., writes: "They give universal satisfaction." Dr. H. D. McGill, Clarksburg, Tenn., writes: "In a practice of 23 years, I have found no remedy to equal yours." Price, 50 Cents. Samples Free. Sold by Druggists. MARTIN RUDY, LANCASTER, PA.

Sold in Mt. Joy by E. W. Garber
Call for Free Sample

OUR SALE REGISTER

If you get your posters printed at this office we insert a FREE notice like the following until day of sale. This paper reaches to people

Tuesday, Jan, 29—At the late residence of Martin Stoll, in Mount Joy borough, a large lot of personal property by Martin Stoll and H. G. Hagenberger, executors. Zeller, Auct.

Tuesday, Feb. 19—In Rapho township near Landis' mill, horses, cows, hogs, farming implements by Daniel E. Wolgemuth assignee of Amos M. Sheetz and wife. Zeller, Auct

Monday, March 4—On the premises on the Manheim road, 1½ miles east of Mount Joy, horses, mules, cows, shoats and farming implements by Christian G. Groff. C. H. Zeller, auc.

Thursday March 7—On the premises on the road leading from Breneman's school house to Elizabethtown, at Nissley's mill 8 horses and mules, 200 Polan China shoats sows and breed hogs, 40 head of cows, heifers, bulls, farming implements, etc., by David W. Stoner. Pierce auct.

Friday, March 8—Near Mount Joy, at the terminus of the trolley line, in East Donegal township, 6 head horses, one pair well mated with speed, also cows, farming implements, etc., by H. C. Shelley, Zeller, auctioneer

Thursday, March 14—On the premises near Florin, horses, cows, shoats, breeding sows, chickens, large lot of farming implements, household goods, etc., by the executors of Christian Shumaker, deceased. Zeller, auct.

Our Home Markets.

Butter	25c per lb.
Lard	10c per lb
Tallow	4½c per lb.
Eggs	24c per doz.

Selling Price of Feed

Bran	$22 50 per ton
Shipstuff	22 50
Mixed feed	22 50
Middlings	18 00
Gluten	26 50
Cotton seed meal	33 00
Linseed meal	34 00
Hay	20 00
Straw	12 00
Molasses Feed	21 00

Mount Joy Hall
A HIGH CLASS
Moving Picture Entertainment

will be given with Edison's latest Moving Picture Machine. Don't fail to see the great moving pictures; most marvelous machine in existance, showing the events of the World. Three hours of fun and frolic. The marvel of the age: life like, life size, life motion pictures.

The following up-to-date pictures will be part of the evenings programme:

The Great Storm at Sea
The Great Kidnapping Scene
The Hippodrome Races
The Chariot Races
The Empire State Express Taking Water on the Fly
The Great Dog Factory
Shooting the Rapids at Luna Park
The Great Battle Between the Russians and Japanese
The Race for a Bride
Thn Chinaman's Acrobatic Guest
The Fisherman's Luck

and many others not mentioned. Will also produce a few Illustrated Songs and the Assassination of McKinley and many other views, also a programme of Plays that will be Played by Funny Comedians.

Spectators of this performance are all positively facinated by its oddity, fun and mystery combined. Don't forget the date. At last we have everybody laughing and growing fat. Come one come all, both great and small. Any person wishing to spend an evening of pleasure will not miss it. You will not regret time or money. A laugh and a half for all who can laugh. Bring the Ladies and the Babies, Grandpa and the family.

SATURDAY EVENING, JAN. 26TH
Doors open at 7 p. m. Commence at 8 p. m.
Admission for Adults 30c., Children 20c.

EXECUTORS' NOTICE.

Estate of Martin Stoll late of Mount Joy Borough deceased.

Letters Testamentary on said estate having been granted to the undersigned, all persons indebted thereto are requested to make immediate payment, and those having claims or demands against the same will present them without delay for settlement to the undersigned.

MARTIN S. STOLL, Mt. Joy, Route 2
HARRY HAGENBERGER, Mt. Joy, Pa.
W. M. Hollowbush, Atty. Executors

NOTARY PUBLIC.
W. M. HOLLOWBUSH
ATTORNEY-AL-LAW,
48 West Main Street, Mount Joy, Penna.
Days at Lancaster, Monday and Friday, at No. 52 North Duke Stree

THE GERMAN TREATMENT is the only cure only known to **Old Dr. THEEL, 527 North Sixth St.** Philadelphia. (42 years practice). He challenges the world in curing Specific Blood Poison, Nervous Debility, Loss of Memory Ulcers, Swellings, Cancers, Melancholia, Varicocele, Hydrocele, Blotches, Lost Manhood, Restores Vigor, Vim, Energy & Strength to young & old to enjoy life. The only Graduated GERMAN Specialist in America. Healing guaranteed. Send for sworn testimonials & Book Truth, exposes every City & Country medical & electrical frauds. Hours, 9-4, evgs. 7-9. Sun. 9-2. Mail treatment. Avoid cheap treatment, as Mercury, Potass, Cubebs Kalo Copaiba, Sandlewood Oil, &c., only suppresses ruins, kills

WINDSOR HOTEL
Between 12th & 13th Sts., on Filbert St., Phila., Pa.
Three minutes walk from the Reading Terminal. Five minutes walk from the Penna. R. R. Depot. European Plan $1.00 per day and upwards. American Plan $2.00 per day.

60 YEARS' EXPERIENCE
PATENTS
TRADE MARKS
DESIGNS
COPYRIGHTS &C.
Anyone sending a sketch and description may quickly ascertain our opinion free whether an invention is probably patentable. Communications strictly confidential. HANDBOOK on Patents sent free. Oldest agency for securing patents.
Patents taken through Munn & Co. receive *special notice*, without charge, in the
Scientific American.
A handsomely illustrated weekly. Largest circulation of any scientific journal. Terms, $3 a year; four months, $1. Sold by all newsdealers.
MUNN & Co. 361 Broadway, New York
Branch Office, 625 F St., Washington, D. C.

STOP AT THE
Sorrel Horse Hotel
WEST KING ST., LANCASTER
The annex now complete with the SORREL HORSE, makes a frontage of 49, 52, 53 and 5 West King Street. Dinner 25 cents. Best accommodations in every respect. A share of your patronage solicited.
A. B. ADAMS, Pro.

Worth Your While Sale

We say worth your while to be blunt about it. We have heard of some so called sales elsewhere, as distinctly not worth your while. This sale of Specials is worth your while to consider.
It is the kind that delights keen shoppers.
The old prices are on the goods in the window.
The new prices are marked on the goods inside the store.

Just a Few of the Prices

Leggins 29c. Ladies' $3 La Francr, $2.29.
Children's $1 Shoes 75c. Men's $3.50 Shoes, 2.59.

Philadelphia Shoe Store
Phone 315. 247 LOCUST STREET, COLUMBIA, PA.

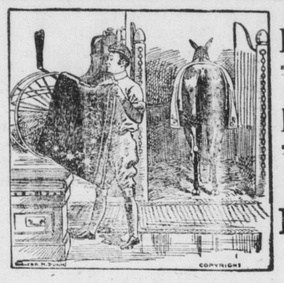

LARGEST STOCK
LOWEST PRICES
Lap Blankets $3 to $15
Horse Blankets, $1 to $9
Edward Kreckel
Lancaster, Penna.

How About a Soft Hat?
All the Latest Shapes and Shades are Here.
Stiff Hats
in endless variety. Caps and Gloves at Bargain Prices.
Wingert & Haas
144 North Queen Street, LANCASTER, PENNA.

FOR
The usually rough January weather you must be properly shod. If you have not supplied yourself, do so at once from our large stock of FOOTWEAR for all weathers.
SHAUB & CO.
BOOTS, SHOES, RUBBERS and HOSIERY
81 North Queen Street, LANCASTER, PENNA

Furniture Buyers
will find our new show rooms now open. They are the equal of any in the county for roominess, light and convenience. Our stock of furniture is equally large and diversified, consisting of

Handsome Rockers
In Rattan, Mahogany and Oak, Mahogany and Oak Tables, Tabourettes, Foot stools, Ottomans, Iron Enameled and Wood Bedsteads of many kinds,
Sideboards
Chiffoniers, China Closets, Writing Desks. Everything in the furniture line that can be found in a first-class furniture store.
Undertaking and Embalming
H. C. BRUNNER
MOUNT JOY, PENNA.

AFTER HOLIDAY SPECIALS
Now is the best time to secure a good, dependable Watch.
We have quite a number left over from Christmas.
Ladies' Watches, gold filled cases, Elgin or Waltham movements, and guaranteed for 20 years, worth $15.00; Special, $10.75.
Men's Watches, 20 years' guarantee, gold filled, Elgin or Waltham; regular $15.00 value: Special, 10.75.
Pirosh & Simmons
The Old Established Pawnbrokers and Jewelers Ind. Phone 1338 A.
20 N. Queen Street, Lancaster. Penna.

Engle's Furniture Warerooms
Mount Joy, Penna.
Good Homemade Furniture a Specialty
Upholstering Done to Order
POPLAR LUMBER FOR SALE IN LOTS TO SUIT THE PURCHASERS.
Undertaking and Embalming

Monuments *Tombstones*
LARGE STOCK ON HAND

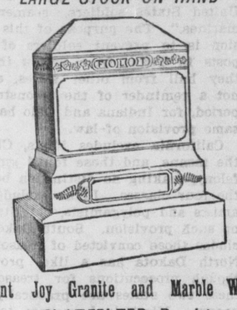

Mount Joy Granite and Marble Works
J. GLATFELTER, Proprietor
MOUNT JOY - - PENNA

ROHRERSTOWN, LANDISVILLE AND MT JOY STREET RY.

Leave Mount Joy (a. m.), 5:30, 7:15, 8:15, 9:15 10:15, 11:15, (p. m.), 12.15, 1:15, 2:15, 3:15, 4:15, 5:15, 6:15, 7:15, 8:15, 9.15, 10:15 and 12:15 a. m.

Saturday 11:15 a. m. and 12:15 p. m.

Leave Lancaster (a. m.) 4:30, 6:15, 7:15, 8:15, 9:15 10:15 and 11:15 (p. m.) 12:15, 1:15, 2.15, 3:15, 4:15, 5:15, 6:15, 7:15, 8:15, 9:15, and 11.15.

Saturday 10:15, 11:15 p. m.

On Sundays first car will leave Lancaster 7:15 a. m. Leave Mount Joy 8:15 a. m., with same schedule as above.

Oh Yes! Oh Yes!
GEORGE S. VOGEL, AUCTIONEER
Post Office Address, Ioria, Lancaster Co., Pa
Telephone Number 851.
Rates Very Reasonable for All Kinds of Sale

HOTEL McGINNIS
The undersigned having remodeled the old Mooney Hotel, adding a number of sleeping rooms, bath, etc., is now prepared to entertain transient and regular guests.
Restaurant
in connection with hotel where he will serve in season.
Oysters and Clams in every style,
Turtle Soup, Deviled Crabs,
Tongue and Tripe,
Cheese and Sandwiches,
Steaks and Chops to order.
Private dining room for ladies.
J. W. McGinnis, PROPRIETOR.

CHOICE HAMS
Let us furnish you with some Choice Ham for your dinner. It is finer than the ordinary and remember, no small picnic hams either. Must be good or I will return your money. One purchase will make you a regular customer. Don't forget that I have rented the slaughter house recently used by Mumma & Detwiler where I will do all my own killing. Always have a big supply of Beef, Pork, Sausage Pressed and Prepared Ham, Bologna, Dried Beef, &c., &c. Call and be convinced.
H. H. KRALL
East Main St., Opposite Post Office, MOUNT JOY, PA

C. A. Wiley
Justice of the Peace
Conveyancer
and Scrivener
Special Attention Given to the Collection of Rents
Your Patronage Solicited
Office:
Main Street, Florin, Penna.

Shire's Meat Market
Rear of Nissley's Tobacco Warehouse
FLORIN . PENNA.
W. W. SHIRE, Propr.

Dealer in Fresh & Smoked Meats, Tallow, Lard, &c.

The Only Place to Get
Good Bread, Cakes, Buns, &c.
IS AT
Scholing's West End Bakery
Mount Joy Penna

I desire to call the public's attention to the fact that I am prepared to
Repair Furniture, Watches & Clocks
GRANDFATHER CLOCKS a Specialty
Please give me a trial. My Work must be satisfactory. Prices Are Right. Please remember that I have a special brass cable cord for grandfather clocks
E. F. Arndt, Florin

CHAS. H. ZELLER
Real Estate and Insurance Office
E. MAIN STREET, MOUNT JOY
Calling and Cierking of Pubic Sales.
Settlement of estates, collection of rents, surveying and conveyancing.

ALL KINDS OF
Fruit and Ornamental Trees
Mount Joy Nurseries
If you are in need of one tree or one hundred, send for my retail price list. Send orders direct to the undersigned or let same with David Zerphy, Florist, Mt Joy and they will receive prompt attention
W. S. Krady
R. F. D. No. 2. Mt. Joy

We are Always Prepared to serve
Pure Spring Water ICE
IN ANY QUANTITY at Very Moderate Charges.
We are now fully equipped to furnish the Finest Kinds of
Building Stone Ballast Screening
or will crush them to order any size. Gives us a trial order.
J. N. Stauffer & Bro.
Mount Joy, Penna.

"BE A WISE FELLOW"

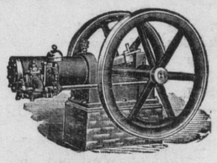

If you need a Gas or Gasoline Engine buy it direct from the factory and not from a Sub. agent. Capital Gas and Gasoline Engines are positively made without any packing. They dont have a clock spring or sprocket wheel for an igniter. The genuine Capital is made only by
C. H. A. DISSINGER & BRO.,
400 Hellam St., WRIGHTSVILLE, PA.

ABNER M HERSHEY
AUCTIONEER
Mount Joy, Penna.

The . .
Ludoscope
A Moving Picture Machine for the household. Something new and produces at a small cost, with excellent effect, moving pictures from discs provided by the manufacturers. It is simple in its operation and can be handled by anybody. The price of the device, with six pictures is
Only 50c; Extra Pictures 15c a half dozen
Full Line Photographers' Supplies

W. B. BENDER
Shaving
Hair Cutting
Shampooing
E. Main St., Mount Joy
Agency for Standard Steam Laundry

For a Neat and Clean Shave, Hair Cut or Shampoo, go to
Joseph Hershey
Successor to W. W. Strasbach.
Fine Tonsorial Parlor
East Main Street, Mount Joy, Pa.

MADAME DEAN'S FRENCH FEMALE PILLS.
A Safe, Certain Relief for Suppressed Menstruation. NEVER KNOWN TO FAIL. Safe! Sure! Speedy! Satisfaction Guaranteed or Money Refunded. Sent prepaid for $1.00 per box. Will send them on trial, to be paid for when relieved. Samples Free. If your druggist does not have them send your orders to the UNITED MEDICAL CO., BOX 74, LANCASTER

Sold in Mt. Joy by E. W. Garber