

**TOM McCOY
CUSTOM
BUTCHERING**

**MILTON GROVE
R. D. 3
Elizabethtown
653-5335**

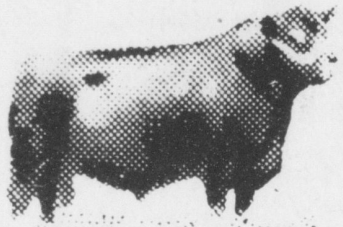

1 stop butcher shop,
poultry dressing, beef,
pork & sheep. Slaughtered,
cut, wrapped & frozen. Sugar curing.

**John Bradley
wins
Scouting award**

At the recent Annual Regional Meeting of the Northeast Region of the Boy Scouts of America, the Silver Antelope Award was presented to Mr. John S. Bradley, Jr. of Lancaster.

Mr. Bradley is manager of furnishing for Wyeth Laboratories, Marietta.

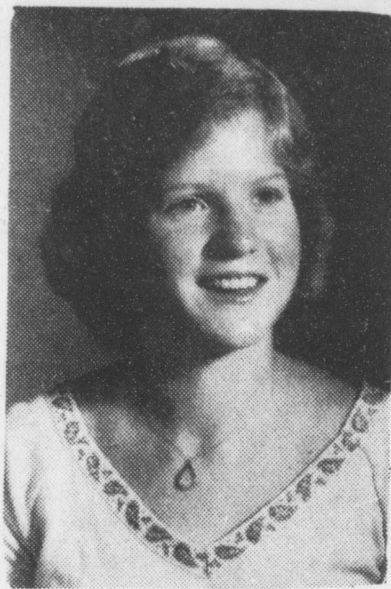

Barbara Landis

**Barb Landis
wins scholarship**

Barbara Ann Landis has been selected to receive a \$1,000 National Honor Society Scholarship from the National Association of Secondary School Principals. Barbara is the daughter of Dr. and Mrs. William B. Landis, R.D. #1, Columbia, PA. She was one of eleven PA students to be so honored, and one of 225 nationally.

The scholarship may be used to pursue a course of study leading to a degree in any accredited university, college, or junior college in the United States. Barbara plans to enter either William and Mary or Wilkes College as a pre-med student.

Trinity Lutheran Bible school

Trinity Lutheran Church, Mount Joy will hold Daily Vacation Bible School from June 20 - 24 from 9 to 11:30 a.m. for children from 3 years old through 8th grade. The theme this year will be Concordia Publishing House's "Pray, Praise and Give Thanks".

The nursery for 3 year olds will be taught by Anita Brenner and Karen Gaudlip, assisted by Sue Klepper and Cindy Anspach.

The 4 year olds will be taught by Marilyn Etsell, Becky Wivell and Patricia Weatherbee and Trudy Kelly.

The kindergarten will be taught by Evelyn Duke and Beverly Swanson assisted by Jacquee Jo Zeller, Susan Miller and Laurie Zerphey.

The primary department will be under the direction of Carol Miller and Janice Brown, assisted by Jon Horst and Roxanne Shank.

The 3 and 4th graders will be taught by Judy Weller, Helen Wivell and Tammy Duke.

The preteen department will be taught by Barbara Klepper, LaVonne Harnish and Joyce Brown.

The junior high department will be taught by Donald Drenner, Jr. and

Dean Brenner.

Carol Miller will be the piano player and Tammy Duke will be the song leader.

June Smith and Thelma Bowman are in charge of refreshments.

The Bible School curriculum includes film strip lessons, songs, art work, games and refreshments. We extend a special invitation to the boys and girls of the community to attend, especially those who are involved in the baseball program and cannot attend their own bible school to come to our morning bible school.

**LIMITED OFFER Free Utilities
at Prices You Won't Believe**

FULLY EQUIPPED GARDEN APARTMENTS

- *Wall to wall padded carpeting
- *Washer and dryer
- *Lighted tennis court
- *Play area and wading pool
- *Private entrance and patio
- *Minutes west of Lancaster

**Springfield Gardens
Apartments**

Mount Joy Phone: 653-2600

DID YOU HEAR...

Mrs. Ethel M. Broske was honored for her services to the Mount Joy Church of God last Sunday. She has been an organist there for 50 years.

She received a corsage, a bracelet, and a fraktur. The ceremony included a duet, a choral sing, and remarks by former pastors. A poem, composed for the occasion by Betty Charles, was read by Mrs. Lucina Snyder.

there was also a reception, complete with a four-tier cake topped by a model grand piano.

Mrs. Broske, a former math and music teacher, taught in the Donegal schools for 35 years.

WESTERN AUTO
18 W. Main St. Mount Joy, PA

★ ★ FATHER'S DAY SPECIALS ★ ★

Recliners
59⁹⁹ & 99⁹⁹

Midland & CM C.B.'s
79⁹⁹
(Installation available)

Auto Accessory Specials

JUNE CIRCULAR SALE Now thru June 25th

TEEN SPLASH PARTY

Swimming

Dancing

FEATURING
High Tide

Wednesday, June 22 8 - 11PM
All area teens are welcome

Mount Joy Lions Swimming Pool
MAIN STREET MOUNT JOY

Rain date, June 23
Dance will be held inside in case of rain on June 23

\$2 per person

FARM FRESH MILK

Sundaes
Banana Splits
Shakes
Cones
Sandwiches
Fruit Drinks
Punch, Orange
Lemon-lime,
Grape, Iced Tea

85c gal.
45c 1/2 gal.

\$1.25 gal.
65c 1/2 gal

Bulk Ice Cream
\$1.69 1/2 gal.

OUR OWN ICE CREAM

RIDGE VIEW FARMS
RIDGE VIEW ROAD R. D. 3
ELIZABETHTOWN, PENNSYLVANIA 17022
PHONE 367-2286