

Births

Mr. and Mrs. Alfred Bates (Carol Engle) Rheems, a son and daughter, twins, St. Joseph Hospital, November 18.

Mr. and Mrs. Donald Smith (Kathleen Maury) Bainbridge, a daughter at General Hospital, November 18.

Mr. and Mrs. Philip Bixler (Susan Buckwalter) R.D. #1, Marietta, a son at General Hospital, November 18.

Mr. and Mrs. Donald Hoffer (Darlene Zook) R.D. #1, Mount Joy a son at General Hospital, November 18.

Mr. and Mrs. Benjamin Horst (Nancy Hoffman) 64 Vista Drive, Maytown, a daughter at General Hospital, November 19.

Mr. and Mrs. Dennis Engle (Cindy Miller) R.D. #2, Mount Joy, a son at General Hospital, November 20.

Mr. and Mrs. James Landers, (Doris Mueller) R.D.#1 Mount Joy, a daughter, at General Hospital, Saturday.

Mr. and Mrs. Michael McCarty, 927-B Main St. Mount Joy, a son at St. Joseph Hospital, Saturday.

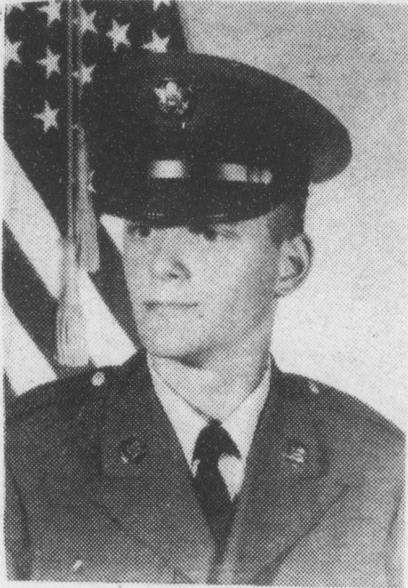

PFC Steven Hassinger

Steve Hassinger finishes basic training

PFC Steven Hassinger, son of Mr. and Mrs. Frank Hassinger of Mount Joy, successfully completed 7 weeks of intensive basic training recently at Fort Dix, NJ.

Steve is now undergoing 6 months training at Little Creek, VA and his specialty as an army bandsman before reporting to his permanent assignment in the First Army Band at Fort Neade, MD. Steve is a 1976 graduate of Donegal High School.

Santa Claus coming to E-town

The Jolly Old Gentlemen makes his appearance once again this year in Elizabethtown, this time in a strange new-fashioned vehicle called the Odyssey, which looks like a blown-up toy with four fat tires. Santa Claus will ride in a parade, according to Richard A. Hartman, general Manager of the Gladell Shops and Chairman of the Merchants' Committee of the Elizabethtown Chamber of Commerce, preceded by various pieces of bright red fire trucks and police cars, serenaded by a group of musicians from Elizabethtown Area High School, and escorted by a very

special young lady, Lynne Grote of Bowmansville, who happens to be Miss Lancaster County.

After the parade, Santa will be greeted by officials from the Borough government on the square, where he will take up residence in his castle until December 23rd. Naturally, he will be looking forward to meeting his favorite people and will have a treat for any children who come to visit him. Santa's castle hours November 26 will be from 1:30 p.m. to 5 p.m., and from 6 to 9 p.m. On Saturday, November 27, hours will be from 1 p.m. to 4 p.m.

Santa will also be in his castle many evenings and Saturday afternoons in December for those unable to see him this weekend. A new feature this year will be the presence of a professional photographer, Mr. Maurice Upton, of Elizabethtown, who will take a portrait of any child with Santa for a nominal fee at the parent's request.

It is not yet certain, but it is rumored that Frosty the Snowman will also perform in Santa's parade. The young and young-at-heart should certainly have a good time in Elizabethtown this weekend.

Cerebral Palsy campaign begins

United Cerebral Palsy of Lancaster County has begun a campaign to raise \$40,000 with which to provide therapeutic services to 265 county residents of all ages during 1977. Marvin E. Miller, Representative 97th House District of PA, has been named Chairman of this campaign.

Mr. Miller said the services "can aid the person with cerebral palsy to attain his or her fullest potential." He said that U.C.P., headquartered at

226 W. Chestnut St., Lancaster, is "completely dependent upon voluntary contributions since it does not receive any aid from the United Way."

He said, "Cerebral Palsy is a condition — not a disease. It is usually caused by damage to the brain during or after birth. This, in turn, creates a nerve and muscle dysfunction. Although there is no cure, the condition is non-progressive. Consequently, the services provided are invaluable to victims who

want to reach their full potential in spite of the handicap."

Contributions may be sent to U.C.P., 226 W. Chestnut St., Lancaster, PA 17603. They are tax deductible and will be acknowledged.

Car insurance:

Paying too much for too little?

Our complete coverage may cost less than you're now paying. Call a Nationwide agent today for details.



JACK TYNDALL

805 Church Street
Mount Joy, Pa.

PHONE 653-5970

NATIONWIDE INSURANCE
Nationwide is on your side
Nationwide Mutual Insurance Company
Home Office: Columbus, Ohio

autohaus
MANHEIM PIKE, EAST PETERSBURG
OPPOSITE ERB'S MARKET—569-5353
Where Our Customers Send Their Friends

Count Down To CHRISTMAS

Sponsored by the ELIZABETHTOWN MERCHANTS

Santa Is Arriving In ELIZABETHTOWN

ESCORTED BY
Miss Lancaster County
LYNN GROTE

And will be officially opening
the Holiday Season

Friday, November 26

1:30 p.m.

After the Christmas Parade

If You Wish,
Your Child's Portrait
with Santa will be
taken by a PROFESSIONAL
PHOTOGRAPHER for only
\$1.95

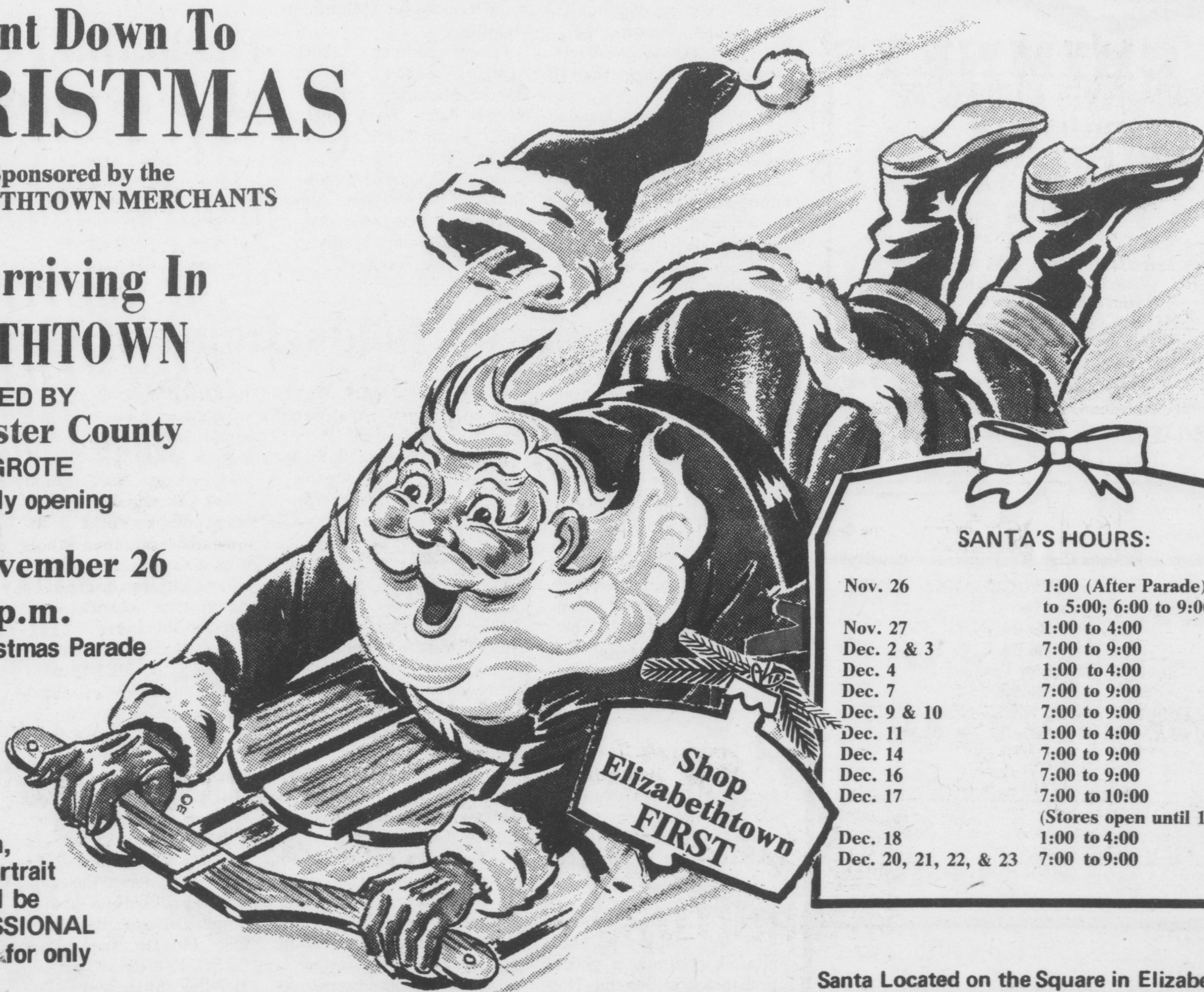

SANTA'S HOURS:

Nov. 26	1:00 (After Parade) to 5:00; 6:00 to 9:00
Nov. 27	1:00 to 4:00
Dec. 2 & 3	7:00 to 9:00
Dec. 4	1:00 to 4:00
Dec. 7	7:00 to 9:00
Dec. 9 & 10	7:00 to 9:00
Dec. 11	1:00 to 4:00
Dec. 14	7:00 to 9:00
Dec. 16	7:00 to 9:00
Dec. 17	7:00 to 10:00 (Stores open until 11 PM)
Dec. 18	1:00 to 4:00
Dec. 20, 21, 22, & 23	7:00 to 9:00

Santa Located on the Square in Elizabethtown