



Photo shows the Rhythm singers. From left to right are; front row; Jay Behling, Ted Hershey, Natalie Zuch, Kathy Jones, and Mike Kohler; back row; Jennie Kohler, Keith Gephart, Holly Baker, Jim Johnson, Cindy Charles, and Steve Hassinger.

## DHS Chorus to sing in churches

The Donegal High School Chorus, under the direction of Mrs. R. J. Lau, will present its second religious concert at Zion Lutheran Church, Route 441 and Colebrook Road in Marietta on Sunday, March 7 at 7 p.m.

Soloists will be Michael Kohler, Mary Kanoff, and Karen Henry.

A senior class quartet consisting of Ted Hershey, Kathy Jones, Jane Youtz, and Steve Hassinger will sing "He."

County chorus members will present a special number entitled "Elijah Rock." Chorus members are Jenny and Mike Kohler, Mary Kanoff, Cindy Charles, Holly Baker, Ted Hershey, Jim Johnson, Phil Good, Kathy Jones, Keith Gephart, Kevin Milligan, and Steve Hassinger.

The public is invited.

Other church concerts are planned for the Church of God in Maytown on March 21, St. Mark's in Mount Joy on April 4, and the Crossroad's Church in Mount Joy on April 25.

## Letter to ed.

Dear Editor

When I was driving around the town of Marietta I saw American flags that are in very bad shape. This I think is terrible. If a person doesn't want to fly a flag that is in good shape, then I don't think that he should fly one at all. If they are too cheap to buy a good flag, I think they are very poor Americans. You know, I love America and what it stands for. If I have a flag that is in bad shape I would do away with it and buy a new one. You know you can buy a flag for \$3.00 to \$4.00 dollars. This isn't too much to pay to show that you are an American. I hope the people who have these flags will read this letter.

Edward S. Billett, Sr.

## Medical center adjusts leases

by T. E. Meckley

At a special meeting on February 18, 1976, the board of directors of the Northwest Lancaster County Medical Association approved the signing of a new lease with the physicians occupying the Family Health Center. Under the terms of the renegotiated lease the increased monthly rental to be paid by the physicians will be substantially equal to the Association's monthly mortgage payment, including interest, plus the cost of real estate

taxes, insurance and maintenance for the facility.

In a prepared statement R. Clair Weaver, M.D., representing Norlanco Medical Associates, delivered an annual report to the Association's Board of Directors. Dr. Weaver commended the members of the Association's board for their efforts in getting the Family Health Center started and for their interest and encouragement in recruiting the physicians who staff the center.

Dr. Weaver reported on new and increased services

such as counseling and health screening, the addition of pulmonary function equipment and the addition of three new physicians during 1975. It was also reported that during 1975, 39,754 patients passed through the Family Health Center.

In an unrelated matter the Association's board reported that plaques honoring contributors to the Association's initial fund raising drive have been ordered and will be affixed to the facility in their appropriate places as soon as they are received.

**PORSCHE**

**AUDI**

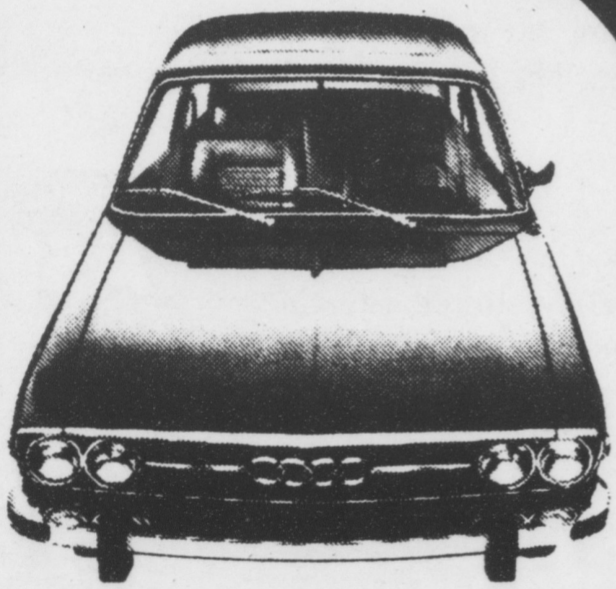

**LEASE  
A NEW IMAGE**

**AND DRIVE  
YOURSELF WILD  
WITH  
ONE OF LIFE'S  
EXTRA PLEASURES.**

**IT'S THE PRACTICAL WAY OF DRIVING  
IN LUXURY WITHOUT THE EXPENSE  
OF CAPITAL INVESTMENT.**

**1760 MANHEIM PIKE  
LANCASTER  
PHONE 569-5353  
Opposite Erb's Market**

**PYREX® SALE**

<b>99¢ ea.</b>	Reg.	
20 OZ. COVERED CASSEROLE	\$1.89	
1 1/2 QT. MIXER BOWL	\$1.49	
4 CUP LIQUID MEASURER	\$1.50	
8 3/4 INCH CAKE DISH	\$1.29	
<b>\$1.39ea.</b>	Reg.	
10 OZ.-SET OF 4-DEEP DISH PIE DISH	\$1.89	
2 QT. LOAF DISH	\$1.89	
1 PT. COUNTRY WINE DECANTER	\$2.50	
<b>\$2.29ea.</b>	Reg.	
3 QT. UTILITY DISH	\$2.79	
1 QT. COUNTRY WINE DECANTER	\$3.00	

**BASKET HOLDERS FOR  
BAKING DISHES  
& CASSEROLES  
FROM \$1.25 - \$2.69**

*Hostetter Hardware, Inc.*

93 E. Main St., Mount Joy Phone 653-1861 Hours: Mon., Tues., Wed. - 8 to 6; Thurs., Fri. - 8 to 9 Sat. - 8 to 5

**1st  
ANNIVERSARY SALE**

**JEWELRY  
25-50%  
Off**

**FLOWERS  
10%  
Off**

**HANGING  
PLANTERS  
25%  
Off**

**ICE CREAM  
CANDLES  
25%  
Off**

**ALL  
PLUMO CARDS  
1/2 Price**

**Wanna  
help  
celebrate?**

**BARNBOARD  
PAINTINGS  
25%  
Off**

**Sale ends Sat. March 13**

**Thursday hours  
10-12 A.M. & 6-8 P.M.**

**Mari-Go-Round  
Gift Shop**

122 E. Main St., Mount Joy  
PHONE 653-2340