The Local Mariettian.

Saturday, October 13, 1860.

☞The election passed off very quietly —*considering*—the vote polled, &c. The highest vote ever polled at this box at any previous election was 483; on Tuesday 607 were polled; no stone was left unturned and every voter that could possibly be got to the window, was there; 172 majority for Curtin—who'd-a-thunk it with all the combinations against him!

☞Frederick Cooper, the popular and well known proprietor of the Red Lion Hotel, Lancaster, was stricken down with apoplexy on Tuesday morning last and died in the afternoon of the same day. He was 45 years of age.

☞The property known as Mundorf Island, situated in the Susquehanna river, below Safe Harbor, belonging to the estate of Isaac Mundorf, was sold for $8,700, to Jacob Warfel.

☞On Tuesday morning as a man named Eshleman, was on his way to the South East Pole, Lancaster, he was taken suddenly sick, entered Snyder's tavern, where, in a few moments, he died.—His death was attributed to a disease of the heart.

☞Mr. Henry Messersmith, a citizen of Mount Joy, aged about 78 years, was found dead on last Wednesday morning between the hours of 11 and 12. He was found lying upon his bed by one of the family who had gone to call him to dinner.

[illegible]NG, at short notice and reasonable prices. [illegible] liberal discount made to quarterly, half-yearly or yearly advertisers.

Heads of Departments.

NATIONAL.

President, James Buchanan, of Pennsylvania.
Vice President, John C. Breckinridge, of Kentucky.
Speaker of the House, Wm. Pennington, New Jersey.

☞On Monday night about 9 o'clock, a fire broke out in the borough of Manheim, which, before it could be stopped destroyed four large barns. Several dwelling houses were in imminent danger, and were only saved by the most strenuous efforts of the citizens. The barns destroyed belong respectively to Messrs. Philip Arndt, David Fisher, Joseph Miller and Nathan Worely. The loss is about $5000 which is partly covered by insurance.

☞We were shown by our young townsman, William H. Peters, a most beautiful likeness of Abraham Lincoln, done on steel by Sartain, from a miniature by John Henry Brown, a Lancasterian artist of considerable reputation, now a resident of Philadelphia. Mr. Brown went to Illinois at the instance of Hon. John M. Read to take the likeness. It differs very much from the rough pictures we see hanging at shop windows and does great credit to the artist and the engraver, besides adding a vast deal of good looks to *the next* President. A copy can be seen at Dr. Hinkle's Drug store window.

NOT DROWNED: We copied an article some time since, from one of our Lancaster exchanges of the mysterious disappearance of Mr. Campbell, receiving and shipping clerk at the Iron Works of David Reeves & Son, of that place, and was supposed to have been drowned.—It will be recollected that Mr. Campbell went to the creek in the evening with the avowed intention of taking a bath. He was alone at the time, and as his clothing was found on the banks of a stream the next morning it was the prevailing opinion that he had been drowned. For several days after his disappearance, the stream had been dragged, but the body of the supposed drowned man could not be discovered. He was given up as lost and the affair created considerable talk in the neighborhood. Imagine the surprise of the citizens of Safe Harbor on Saturday last, in learning that Mr. Campbell had re-appeared at his home, alive and as "well as could be expected." Where he had been all the time, no one knows, and he himself can give no reliable account of his whereabouts, nor the reasons for his mysterious departure.

☞On Saturday afternoon last, says Tuesday Evening's Lancaster Express, an accident occured near Martic Forge, Martic twp., by which Henry Garrett, a laboring man, was instantly killed. It appears that Mr. Garrett, assisted by a boy, was sawing a large log with a cross cut saw, on the side of a hill, and had just sawed off the stump of the log, when it slipped away and rolled down the hill, striking Garrett in its way and crushing him beneath it. The log remained upon the unfortunate man until the arrival of some neighbors, who removed it, and found Garrett quite dead. The deceased leaves a wife and seven children.

ATTENTION, WIDE AWAKES!—*The victory is ours—what shall we do with it?*—Please answer this question in Council at the Town Hall, on Saturday (this) evening, October 13th, at 7 o'clock.

A. B. Grosh,
Pres. of the M. L. C.

THE TONAGE TAX CASE.—The Supreme Court, now in session at Sunbury, delivered an opinion affirming the decision of Judge Pearson in the suit against the Pennsylvania Railroad Company for the tonage tax overdue. Judge Pearson decided the tax to be constitutional, and the Supreme Court, in affirming the decision, have thus decided that point against the Railroad Company.

HE REFUSED TO ANSWER.—When in the Senate of the United States on the 17th of last May, Mr. Davis asked Mr. Douglas "if as chief executive of the United States he would sign a bill to protect slave property in State, Territory, or District of Columbia"—*he refused to answer.*

☞General Washington's harpsichord, now the property of the Mount Vernon Association, has been revarnished and repaired at the Messrs. Green's factory, Alexandria. It is a singular-looking affair, about 10 feet long, and varying from 4 feet to 18 inches in width.—It was sent down to Mount Vernon recently, for the Prince of Wales to see it.

MARRIED.

On the 9th of October, at the residence of the bride's parents in West Donegal by the Rev. A. H. Long, Mr. ELI HOFFMAN, to Miss FRANCES E. LINDEMUTH, all of Lancastar Co., Pa.

1860!] GREAT [1860!

FALL OPENING OF NEW GOODS!

NOW EXHIBITING, the largest, most desirable and cheapest goods we have ever offered, selected in New-York and Philadelphia. Our friends and customers are invited to inspect our goods, confidently believing that all will be pleased, as to the variety, quality and cheapness.

DRESS GOODS,

Entirely new styles of *Fall Dress Silks*, best make of black dress silks, Lupin's French Merinoes, in black, and in all colors, Lupin's French Merinoes, printed in vines, boquets, polka spots and medalions; Lupin's all wool printed Mouslies, in vines boquets and polka spots and medallions; double width Irish poplins, new style, all wool printed Cashmeres; black ground Foulards, Velour Ottomans, all wool Plaids, Satin a Soie, Garabaldi's, Denorah's, children's bright Plaid. 100 pieces Pacific de Lanes, 18¾ cents; 100 pieces Hamilton de lanes, 12½ cents; French and English 4-4 Chintzes; 50 pieces *Coburgs*, all qualities, in black and all colors.

Cloaks,—very newest Styles.

Tagus, Victoria, Arabian, light Cloth and Highland Cloaks, *Light Cloaking Cloths*, all shades; Mantle Silks and Velvets.

SHAWLS.

Stella, Long and Square Brocha; long and square plain Black and plaid Blanket Shawls, Misses and children's Woolen Shawls, low priced shawls.

Cloths, Cassimeres and Vestings.

The largest and most complete assortment we ever offered and *at unusually low prices*; we invite particular attention to our Cloth Department; Boy's Cassimeres, &c.
Black and Fancy Super French and English Cloths,
Black and Fancy Super French and English Cassimeres,
The very latest style Vestings.
Cloths, Cassimeres, and every variety of goods for boy's wear.

HOUSE KEEPING GOODS.

Blankets, Marsaille, Lancaster and Allendale Quilts, Woolen Coverlets, Comfortables, Bleached and Brown Linen Table Cloths from 2 yds. to 4 yds. wide, Bleached and Brown Domestic Table Cloths, Woolen Table Covers, Work Stand Woolen Covers,
Sacking Bottoms, Table Oil Clothes, Stair Oil Cloths, Crash for Stairs, Brown and Bleached Sheetings 1 yd. to 3 yds, wide, Pillow Case Muslins, Tickens, Furniture Chintzes and Checks, Towelings, Bureau Covers, &c., &c., Looking Glasses, a large stock,
Prime Live-picked Geese Feathers.
Window Shades, a new and full assortment,
Window Shades with Bailey's Fixtures,
Embroidered Muslin Window Curtains,
A very large lot of *Carpetings*, new styles, selling at reduced prices; *Carpet Chain*, woolen, linen and cotton.

China, Glass & Queensware.

China Tea Setts, gold band; White Granite ware, in new shapes, in full Dinner and Tea setts; Pitchers, Dishes, Soup Tureens, Gravies, &c.; Chamber and Toilet setts; Table and Bar Tumblers, Wine & Champagne Glasses, Egg and Cellery Glasses,
Goblets, Preserve Dishes, Fruit Stands, Cake Stands, &c., &c.
Floor Woolen Druggets, from 1 to 3 yds. wide,
Velvet Rugs, Door Matts,
Foor Oil Cloth from 1 yd. to 4 yds. wide, the latter cut in one piece to fit a hall,
Mattings, checked and plain from 1 yd. to 2 yds. wide.
A full line of Hoisery and Gloves,

☞ *The above comprise only a small portion of our new goods.* HALDEMAN'S *Cheap Cash Store, Columbia.*

Sept. 29.]

HARDWARE

DAVID ROTH,
Dealer in Hardware, Cedarware,
Paints, Glass, Oils, Varnishes, Hoop and Bar Iron, Steel, Spikes, Nails, Parlor, Office, Hall and Cook
STOVES, &C.

TAKES this means of informing the citizens of Marietta and vicinity, that he is now prepared to furnish anything in his line of business, consisting in part, of Table Cutlery of all kinds; Building and Housekeeping Hardware, in all styles, Cutlery, Tools, Paints, Oils, Glass, Varnishes, Cedarware, Tubs, Buckets, Churns, Knives, Forks, Spoons, Shovels, Pokers, Tongs, Candlesticks, Pans, Waiters, Copper and Brass Kettles, Door, Desk, Pad and all other kind of Locks, Nails, Spikes and in fact everything usually kept in a well regulated Hardware establishment.

DAVID ROTH,
Market Street, Marietta, Pa.

July 21, 1860.

DISSOLUTION OF COPARTNERSHIP.—The partnership heretofore existing between Geo. Killing and Wm. Rutledge trading as Killing & Rutledge has this day been dissolved by mutual consent, all business matters relating to the late Firm will be settled by

WILLIAM RUTLEDGE.

Marietta, August 29th 1860.

DR. J. Z. HOFFER, DENTIST,
OF THE BALTIMORE COLLEGE OF DENTAL SURGERY, LATE OF HARRISBURG, PA.
OFFICE: Front street, fourth door from Locust, over Saylor & McDonald's Book Store, Columbia. *Entrance* between the Drug and Book Stores. [3-1y

DANIEL G. BAKER,
ATTORNEY AT LAW,
LANCASTER, PA.
OFFICE:—No. 24 NORTH DUKE STREET, opposite the Court House, where he will attend to the practice of his profession in all its various branches. [Nov. 4, '59.-1y

A NEW BOOK
AND ONE
DESTINED TO CREATE A SENSATION.
JUST PUBLISHED.

THE SUNNY SOUTH.
OR THE
Southerner at Home
EMBRACING
FIVE YEAR'S EXPERIENCE
OF A
NORTHERN GOVERNESS,
IN THE
LAND OF SUGAR, RICE, TOBACCO AND COTTON.

EDITED BY
PROFESSOR J. H. INGRAHAM,
OF MISSISSIPPI.
Handsomely bound in one volume, 12 mo. 526 pages. Price $1.25.

Literary notices from the Press throughout the Country.

THE SUNNY SOUTH—"This book is composed of a series of letters, written in an interesting style of a narrative, embodying the most romantic features of social life on different kinds of plantations. We can bear testimony, from our own persolal observation of similar scenes in the South, to their truthfulness as here depicted. They are portrayed in a vivid, interesting style, and we would like to see the book in the hands of thousands of deceived people, who have no personal knowledge either of Southerners or Southern life, except what they have gained from partizan journals, or those who intentionally have written to deceive."—[Daily Republic, Buffalo, New York.

THE SUNNY SOUTH.—"This valume is in the form of letters. They give, so far as we can judge, faithful pictures of Southern life, and are penned without prejudice. They present scenes quite different from an "Uncle Tom's Cabin," the pictures presented here are quite graphic, and we think the portraits painted are in very nearly natural colors."—[Boston Daily Bee.

THE SUNNY SOUTH.—"We have rarely peeped within the covers of a more appetizing volume. Although not intended as an answer to the foul untruths in the Uncle Tom trash of the last ten years, it nevertheless does unmercifully hurl back to their source all lies of such a nature, and we are glad to believe that the book will be read in thousands of northern homes. The south also should take to it benignantly for independent of its truthfulness and integrity it is one of the liveliest and most entertaining books of the year."—[Greensboro Times, N. C.

THE SUNNY SOUTH—"The enterprising publisher, G. G. Evans, Philadelphia, of Gift Book notoriety, is weekly issuing new works of interest, and spreading them over the country, and his system of transacting business may be looked upon as an institution, for diffusing knowledge, unequalled by any in the country. We commend this book to all."—[Daily News.

THE SUNNY SOUTH.—"This is a captivating volume, strongly illustrative of Southern life. The heart of the authoress is with her theme, and she carries the interest of the reader along with her, and she, in her amusing off hand style, delinates the peculiarities of a Southern home."—[Press.

THE SUNNY SOUTH.—"Whatever bears the name of Professor Ingraham is sure to involve the elements of striking effect and a wide popular currency: and this is just the case with 'The Sunny South, or the Southerner at Home,' which appears from the press of G. G. Evans, under the editorship of the graphic Professor. It is vivid in style, keenly observant, interesting in plot, and in purpose and manner it obviously springs from a warm heart, and will be as warmly welcomed by a host of readers."—[The New Yorker.

GOOD BOOKS! CHOICE BOOKS!!
NEW AND ILLUSTRATED EDITIONS.

THE
Throne of David.
FROM THE
Consecration of the Shepherd of Bethlehem
TO THE
Rebellion of Prince Absalom.
Being an illustration of the Splendor, Power, and Dominion of the Reign of the Shepherd King, in a series of Letters, wherein the magnificence of Judea is shown to the reader, as if
BY AN EYE WITNESS.
By the Rev. J. H. INGRAHAM, LL. D.
One volume, 12 mo., cloth, 603 pages.
Price $1.25.

"This is the third Volume, and the completion of a series of works by the same author, on the history of the Israelitish monarchy.—The origin under Moses, was treated of in the "Pillar of Fire," and its great glory under David, is treated of in this work, (The Throne of David,) while the decline of Hebrew power and the opening of the new dispensation meet their delineation in the "Prince of the House of David." These works are historically valuable, as handbooks of information relative to the scenery, geography and manners of the Holy Land. The style is interesting and powerful and the work leads us to the contemplation and study of the sublime language of the Bible and the great doctrines of truth it contains, without being, as such books too ordinarily are, either maudlin, stupid, dogmatic or conceited."—[Boston Daily Atlas.

THE
PILLAR OF FIRE
OR
Israel in Bondage.
By the Rev. J. H. INGRAHAM, author of the "Prince of the House of David."
One volume, 12 mo., cloth, 600 pages.
Price $1.25.

"This work is designed to sketch the Hebraic history during the bondage in Egypt, Moses the Prophet being the central figure, and is a free and striking history of the period, in which the writer gathers first, from the Bible and then from profane history a vast mass of material, which by his genius, is thrown into a fanciful narrative of the most attractive character which carries the reader along without diminution of interest."—[Philadelphia Evening Bulletin.

THE
PRINCE
OF THE
HOUSE OF DAVID
OR
Three Years in the Holy City
In a series of letters relating as if by an eye witness, all the scenes and wonderful incidents in the
LIFE OF JESUS OF NAZARETH,
From his Baptism in Jordan to his Crucifixion on Calvary.
BY THE
Rev. J. H. INGRAHAM,
Rector of Christ Church, and of St. Thomas' Hall, Holy Springs, Mississippi.
One volume, 12 mo. cloth, 472 pages.
Price $1.25.

"In this work the author has succeeded in the bold and daring task of presenting the great leading historical parts of scripture in connexion with secular history, so as to present the clear and life-like picture of those events as they might be supposed to appear to a casual observer. The descriptions of rites and ceremonials, are spirited and comprehensive. The style is highly imaginative and attractive, and we predict that this volume will be as popular as the "Pilgrim's Progress."—[Presbyterian and Evangelist.

Copies of either of the above books, with a handsome Gift, worth from 50 cents to $100, will be sent to any person in the United States, upon receipt of $1.25, and 21 cents to pay postage, by addressing the publisher, G. G. Evans, Philadelphia.

IF YOU WANT ANY BOOKS
SEND TO
Geo. G. Evans' Gift Book Establishment,
No. 439 CHESTNUT STREET,
Philadelphia.
Where all books are sold at the Publishers' lowest prices, and you have the
ADVANTAGE
Of receiving
A Handsome Present
Worth from 50 cents to 100 dollars with each book.
Send for a complete Classified Catalogue of Books, which will be mailed to you free of expense.
Order any book, that you may want, remit the retail price, together with the amount required for postage, and one trial will assure you that the best place in the country to purchase books is at the
Gift Book Establishment of G. G. EVANS.

AGENTS WANTED,
To whom greater inducements, such as cannot be equalled by any other house, are offered.
Any person, in any part of the country, can be an agent, simply by forming a club, sending a list of books, and remitting the amount of money required for the same.
Send for a Catalogue, which contains all the desired information relative to agencies and the formation of clubs; and to insure prompt and honorable dealings, address all orders to
THE HEAD QUARTERS
OF GEORGE G. EVANS.
PROPRIETOR OF THE OLDEST AND
Largest Gift Book Establishment
IN THE WORLD,
Permanently located at No. 439 Chestnut-st., Philadelphia.

FALL CAMPAIGN!
Spangler & Patterson, 66½ Market-st.

ARE now supplied with a general ASSORTMENT OF FALL & WINTER GOODS, and everything desirable in their line.
MEN AND BOY'S WEAR.
Superior Silk Velvet, Granadine and Woolen Vestings, French Silk-mixed Doeskin and Plain Cassimeres, Cloths of all grades, for Coats, Over-coats and Business suits, Union Cassimeres, Sattinetts, Plaid and Plain Jeans, Lamb's-wool, Silk and Cotton Shirts and Drawers, Gloves, Wool and cotton Hosiery, Suspenders, Cravats, Neck-ties, Shirt breasts and collars, Boy's and Men's Shawls, Cricket Jackets, children's, youth's and men's *Cap* and *Soft Hats.*
LADIES DEPARTMENT.
Black Bayadare and Fancy Plaid Silks, Figured and plain Merinoes, in all colors, French Wool DeLaines, in beautiful designs, Manchester and Pacific Cashmeres and De Laines, Rep Nepolitans, Mourning Thibit Cloths, Coburgs, Bombazines, Alpacas, Luvellas, English and American 4-4 Chintz, Ginghams, Boquet and other new style Prints, Rich Plaids and neat fig'd Merinos for misses.
SHAWLS.
Stella and Merino bordered, Bonella, Ombray Jacquard, superior Gay and Plain 4 and 8 Quarters Heavy Shawls, a variety of Children's Shawls, Opera Caps, Zephyr Shawls and Capes.
CLOAKS! CLOAKS!!
Cloth Talmas and Dusters, several styles of both, for cloaks and talmas, Sacking and Skirting Flannels, Beaver, Kid and Kid-silk Gloves and Gauntletts, Embroidered Sleeves, and collars, Chenele, Braid and Bead Head Nets, Diamond Ruffling of all widths, all of the new styles of dress trimming, Split Zephyr, Shetland Wool, Crochet Braid, &c., &c.
HOUSE FURNISHING GOODS.
White and Grey linen and cotton table cloths, Cotton Diaper and crash Toweling, Sheeting, Checks and Ticking, Cradle, Crib and Bed Blankets, Marsailles Quilts and Counterpanes, Bureau Covers, Embossed Table Covers; 4, 6 and 16 quarters Floor Oil Cloths, Prime Live picked Feathers. *CARPETS.* 40 pieces of *Carpet* in various qualities, from *common to medium and Extra Three Ply.*
DECORATIVE PAPER.
As full an assortment as can be found in the county, of the choicest Gilt, Glazed and common Wall Paper for Parlors, Chambers, Halls, Offices, &c., with Pannels, Columns & Borders.
GROCERIES.
Best Refined White and Brown Sugars; Choice Green and Black Teas; Extra Fine Orleans Molasses; Lovering and other Syrups;
Rio, Java and Laguira *COFFEES;* Farina; Tuprota and Corn Starch; Split Peas; Soup Beans; Cheese; Rice and Spices; new Dried Peaches and Apples; Mackeral Shad and Herring, all of which have been bought FOR CASH, and will be sold at a very small advance on cost prices. *Call and make your purchases or send in your orders, early.*

MARIETTA, September 22, 1860.

PROF. L. MILLER'S
HAIR INVIGORATOR.
An Effective, Safe and Economical Compound!
For restoring Gray Hair to its original color without dyeing, and preventing the hair from turning gray.
For Preventing Baldness, and curing it, when there is the least particle of vitality or recuperative energy remaining.
For Removing Scurf and Dandruff, and all cutaneous affections of the Scalp.
For Beautifying the Hair, imparting to it an unequalled gloss and brillancy, making it soft and silky in its texture and causing it to curl readily.
The great celebrity and the increasing demand for this unequalled preparation, convince the proprietor that one trial is only necessary to satisfy a discerning public of its superior qualities over another preparation at present in use. It cleanses the head and scalp from dandruff and other cutaneous diseases. Causes the hair to grow luxuriantly, and gives it a rich, soft, glossy and flexible appearance, and also where the hair is loosening and thinning, it will give strength and vigor to the roots, and restore the growth to those parts which have become bald, causing it to yield a fresh covering of hair.
There are hundreds of ladies and gentlemen in New York who have had their hair restored by the use of this Invigorator, when all other preparations had failed. L. M. has in his possession letters innumerable testifying to the above facts, from persons of the highest respectibility. It will effectually prevent the hair from turning gray until the latest period of life; and in cases where the hair has already changed its color, the use of the Invigorator will with certainty restore to its original hue, giving it a dark, glossy appearance. As a perfume toilet and a Hair Restorative it is particularly recommended, having an agreeable fragrance; and the great facilities it affords in dressing the hair, which, when moist with the Invigorator can be dressed in any required form so as to preserve its place, whether plain or in curls—hence the great demand for it by the ladies as a standard toilet article which none ought to be without, as the price places it within the reach of all, being
Only Twenty-five Cents
per bottle, to be had at all respectable druggists and perfumers.
L. Miller would call the attention of Parents and Guardians to the use of his Invigorator, in cases where the childrens' Hair inclines to be weak. The use of it lays the foundation for a good head of hair, as it removes any impurities that may have become connected with the scalp, the removal of which is necessary both for the health of the child, and the future appearance of its Hair.
CAUTION.—None genuine without the fac simile LOUIS MILLER being on the outer wrapper; also, L. MILLER'S HAIR INVIGORATOR, N. Y. blown in the glass.
Wholesale Depot, 56 Dey St., and sold by all the principal Merchants and Druggists throughout the world.
Liberal discount to purchasers by the quantity.
I also desire to present to the American Public my
New and Improved Instantaneous LIQUID HAIR DYE
which after years of scientific experimenting I have brought to perfection. It dyes Black or Brown instantly without injury to the Hair or Skin, warranted the best article of the kind in existence.
PRICE ONLY 50 CENTS.
Depot, 56 Dey Street, New York.

WOOD, EDDY & CO'S LOTTERIES!
AUTHORIZED BY THE STATES OF DELAWARE, MISSOURI AND KENTUCKY.
DRAW DAILY, in public, under the superintendence of SWORN COMMISSIONERS.
The Managers' offices are located at Wilmington, Delaware, *and Saint Louis, Missouri.*
PRIZES VARY FROM $2½ TO $100,000!
TICKETS FROM $2½ TO $20!
☞ *Circulars, giving full explanations and the SCHEMES to be drawn, will be sent, free of expense, by addressing*
WOOD, EDDY & CO.,
Wilmington, Delaware,
Or, WOOD, EDDY & CO., St. Louis, Mo.

HODGES, DAVIS & CO'S LOTTERIES.
Consolidated Lotteries of Georgia.
Authorized by the Legislature for the BENEFIT OF ACADEMIES.
CLASS B
DRAWS EVERY TUESDAY, IN THE CITY OF MACON, GEORGIA.
CAPITAL PRIZE, $100,000!

78 NUMBERS.		14 DRAWN BALLOTS.	
1 Prize of	$100,000 is	$100,000	
2 Prizes of	50 000 are	100,000	
2 do	25,000 "	50,000	
2 do	20,000 "	40,000	
2 do	5,000 "	10,000	
2 do	3,000 "	6,000	
2 do	2,000 "	4,000	
1 do	1,000 is	1,000	
350 do	200 are	70,000	
64 do	100 "	6,400	
64 do	80 "	5,120	
64 do	60 "	3,840	
128 do	50 "	6,400	
5,504 do	32 "	176,000	
28,224 do	16 "	451,000	
34,412 Prizes, amounting to		$1,030,472	

TICKETS, $16—Halves, $8—Quartes, $4 Eighths, $2.
Certificates of 26 Wholes, $550; of 26 Halves, $125; of 26 ¼s, $62.50; of 26 Eighths, $31.50.
THE HAVANA PLAN LOTTERY
[MORE PRIZES THAN BLANKS.]
Is drawn every Saturday. Capital Prize, $70,000. Tickets, $8. Halves, $4. Quarters, $2.
CITY PLAN LOTTERIES
Drawn every day, in which you can select your own numbers. Tickets from $1 to any price, and prizes in proportion.
EVERY PRIZE IS DRAWN.
Circulars containing full explanations of our Schemes, etc., will be forwarded by mail to any one sending us their name.
All communications strictly confidential.
In ordering Tickets or Certificates enclose the money to our address for the tickets ordered, on receipt of which they will be forwarded by the first mail. The list of drawn numbers and prizes will be sent to purchasers immediately after the drawing.
The official drawings are published in the New York Herald.
Orders received and prizes cashed at No. 558 Broadway, New-York. Direct your orders to
L. A. HODGES, AGENT, N. Y. CITY,
OR, *HODGES, DAVIS & CO.,*
MANAGERS, MACON, GEORGIA.
April 7, 1860.-1y.

DR. MOTT'S
Chalybeate Restorative Pills of Iron.

AN aperient and Stomachic preparation of *Iron* purified of Oxygen and Carbon by combustion in Hydrogen. Sanctioned by the highest Medical Authorities, both in Europe and the United States, and prescribed in their practice.
The experience of thousands daily proves that no preparation of Iron can be compared with it. Impurities of the blood, depression of vital energy, pale and otherwise sickly complexions, indicate its necessity in almost every conceivable case.
Innoxious in all maladies in which it has been tried, it has proved absolutely curative in each of the following complaints, viz:
In Debility, Nervous Affections, Emaciation, Dyspepsia, Constipation, Diarrhœa, Dysentery, Incipient Consumption, Scrofulous Tuburculosis, Salt Rheum, Mismenstruation, Chlorosis, Whites, Live Complaints, Chronic Headaches, Rheumatism, Intermittent Fevers, Pimples on the face, &c.
In cases of *General Debility*, whether the result of acute disease, or of the continued diminution of nervous and muscular energy from chronic complaints, one trial of this restorative has proved successful to an extent which no description nor written attestation would render credible. Invalids so long bed-ridden as to have become forgotten in their own neighborhoods, have suddenly re-appeared in the busy world as if just returned from protracted travel in a distant land. Some very signal instances of this kind are attested of female Sufferers, emaciated victims of apparent marasmus, sanguineous exhaustion, crittical changes, and that complication of nervous and dyspeptic aversion to air and exercise for which the physician has no name.
In *Nervous Affections* of all kinds, and for reasons familiar to medical men, the operation of this preparation of iron must necessarily be salutary, for, unlike the old oxides, it is vigorously tonic, without being exciting and overheating; and gently, regularly aperient, even in the most obstinate cases of costiveness without ever being a gastric purgative, or inflicting a disagreeable sensation.
It is this latter property, among others, which makes it so remarkably effectual and permanent a remedy for *Piles*, upon which it also appears to exert a distinct and specific action, by dispersing the local tendency which forms them.
In *Dyspepsia*, innumerable as are its causes, a single box of these Chalybeate Pills has often sufficed for the most habitual cases, including the attendent Costiveness.
In unchecked *Diarrhœa*, even when advanced to *Dysentary*, confirmed, emaciating, and apparently malignant, the effects have been equally decisive and astonishing.
In the local pains, loss of flesh and strength, debilitating cough, and remitten, hectic, which generally indicate *Incipient Consumption*, this remedy has allayed the alarm of friends and physicians, in several very gratifying and interesting instances.
In *Scrofulous Tuberculosis*, this medicated iron has had far more than the good effect of the most cautiously balanced preparations of iodine, without any of their well known liabilities.
The attention of females cannot be too confidently invited to this remedy and restorative, in the cases peculiarly affecting them.
In *Rheumatism*, both chronic and inflammatory—in the latter, however, more decidedly—it has been invariably well reported, both as alleviating pain and reducing the swellings and stiffness of the joints and muscles.
In *Intermittent Fevers* it must necessarily be a great remedy and energetic restorative, and its progress in the new settlements of the West, will probably be one of high renown and usefulness.
No remedy has ever been discovered in the whole history of medicine, which exerts such prompt, happy, and fully restorative effects.—Good appetite, complete digestion, rapid acquisition of strength, with an unusual disposition for active and cheerful exercise, immediately follow its use.
Put up in neat flat metal boxes containing 50 pills, price 50 cents per box; for sale by druggists and dealers. Will be sent free to any address on receipt of the price. All letters, orders, etc., should be addressed to
R. B. LOCKE & CO., *General Agents,*
20 Cedar-st., N. Y.

DR. G. W. WORRALL,
SURGEON DENTIST,
MARKET STREET, ADJOINING CASSEL'S STORE
MARIETTA, PA.
OFFERS his professional services to the public and will be happy to wait on all who may patronize him. Dentistry in all its branches carried on.
TEETH inserted on the most approved principles of Dental science. All operations on the mouth performed in a skillful and workmanlike manner—on fair principles and reasonable terms. Having determined upon a permanent location in this borough, at the old stand, would ask a continuance of the liberal patronage heretofore extended to him; having studied under a celebrated graduate of the Philadelphia College of Dental Surgeons, feels confident to be able to render satisfaction in all branches of the profession.
Refers to Dr. R. L. McClellan, D. D. S.
Dr. H. B. Dunlap, D. D. S.
F. Hinkle, M. D.
J. H. Grove, M. D.
Smith Armor, M. D.
☞ Ether administered to proper persons.

LUMBER YARD.
J. GROSH & SON, *Lumber Dealers*, Yard at the Eastern part of Marietta.
☞ Please call at their office, adjoining the THREE-STORY brick house at the CANAL.

Fresh Fall & Winter Goods,
JUST RECEIVED BY
DIFFENBACH,
No. 61 MARKET STREET, MARIETTA, PA.
IS now placing on his shelves and ready for examination and sale, the largest and best selected stock of FALL AND WINTER GOODS ever offered in this borough, to which he now invites the attention of the public.
New Styles Dress Goods;
Superior makes of Silks;
A large assortment of Calicos
Extra quality Muslins, all prices;
Best make of Flannels, do
A large stock of Shawls,
Plain and Barred Sack'd Flannels.
Purchasers are invited to examine our stock; as we are confident we can show them the best styles at the lowest prices, in connection with the largest stock of domestic goods.
Satinetts and Cassimeres,
Bleached and Unbleached Muslins,
Delaines, Calicos and Ginghams,
Drillings, Sheetings and Checks,
Pant Stuff, Hickory and Tickings,
Best makes of Canton Flannels,
Splendid Calicos for six cents,
Good quality Muslin, six cents,
Plain and Figured Delains, 12½ cents,
Heavy Unbleached Muslins, six cents.
ALL KINDS OF HOUSE FURNISHING GOODS:
Linen and Woolen Table covers.
Plain, Ornamental and Oiled Window Blinds and Patent Fixtures,
Wall Papers, Carpets, Floor Oil Cloths.
Wall and Window Paper,
Transparent Blinds.
Glass, Queensware and Cedarware.
Gaiters, Slippers, Boots, Shoes, Brogans, &c.
☞ *Very superior Syrup at 50 cents a gallon.*
All kinds of Liquors wholesale or retail
☞ A LARGE STOCK OF CHEAP GROCERIES.
Rio Coffee at 15 cents, and other goods at correspondingly low rates.
The highest price given for Country produce.
J. R. DIFFENBACH.

HEALTH AND ITS PLEASURES,
Or, Disease with its Agonies:
CHOOSE BETWEEN THEM.

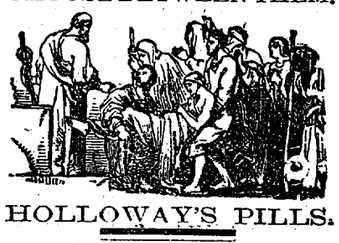

HOLLOWAY'S PILLS.

NERVOUS DISORDERS.
What is more fearful than the breaking down of the nervous system? To be excitable or nervous in a small degree is most distressing, for where can a remedy be found?—There is one:—drink but little wine, beer, or spirits, or far better, none; take no coffee,—weak tea being preferable; get all the fresh air you can; take tree or four Pills every night; eat plenty of solids, avoiding the use of slops; and if these golden rules are followed, you will be happy in mind and strong in body, and forget you have any nerves.
MOTHERS AND DAUGHTERS.
If there is one thing more than another for which these Pills are so famous it is their purifying properties, especially their power of cleansing the blood from all impurities, and removing dangerous and suspended secretions. Universally adopted as the one grand remedy for female complaints, they never fail, never weaken the system, and always bring about what is required.
SICK HEADACHES AND WANT OF APPETITE.
These feelings which so sadden us, most frequently arise from annoyances or trouble, from obstructed perspiration, or from eating and drinking what is unfit for us, thus disordering the liver and stomach. These organs must be regulated if you wish to be well. The Pills, if taken according to the printed instructions, will quickly restore a healthy action to both liver and stomach, whence follow as a natural consequence, a good appetite and a clear head. In the East and West Indies scarcely any other medicine is ever used for these disorders.
DISORDERS OF THE KIDNEYS.
In all diseases affecting these organs, whether they secrete too much or too little water; or whether they be afflicted with stone or gravel or with aches and pains settled in the loins over the regions of the kidneys, these Pills should be taken according to the printed directions, and the Ointment should be well rubbed into the small of the back at bed time. This treatment will give almost immediate relief when all other means have failed.
FOR STOMACHS OUT OF ORDER.
No medicine will so effectually improve the tone of the stomach as these Pills: they remove all acidity, occasioned either by intemperance or improper diet: They reach the liver and reduce it to a healthy action; they are wonderfully efficacious in case of spasm,—in fact they never fail in curing all disorders of the liver and Stomach.
Holloway's Pills are the best remedy known in the world for the following diseases.

Ague,	Dropsy,	Inflammation,
Asthma.	Dysentery,	Jaundice,
Bilious Complaints,	Erysipelas,	Liver Complaints,
Blotches on the Skin,	Female Irregularities,	Lumbago,
Bowel Complaints,	Fevers of all kinds,	Piles,
Colics,	Fits,	Rheumatism,
Constipation of the Bowels,	Gout,	Retention of Urine,
Consumption,	Head-ache,	Scrofula, or
Debility,	Indigestion,	King's Evil,
Stone and Gravel,	Tumours,	Sore Throats,
Secondary Symptoms,	Ulcers,	Venereal Affections,
	Worms of all kinds,	
Tic-Douloureux,	Weakness, &c.	

CAUTION:—None are genuine unless the words "HOLLOWAY, NEW YORK AND LONDON," are discernible as a *Water-mark* in every leaf of the book of directions around each pot or box; the same may be plainly seen by *holding the leaf to the light.* A handsome reward will be given to any one rendering such information as may lead to the detection of any party or parties counterfeiting the medicines or vending the same, knowing them to be spurious.
Sold at the Manufactory of Professor HOLLOWAY, 80 Maiden Lane, New York, and by all respectable Druggists and Dealers in Medicine, throughout the civilized world, in boxes at 25 cents, 62 cents and $1 each.
☞ There is considerable saving by taking the larger sizes.
N. B.—Directions for the guidance of patients in every disorder are affixed to each box.

WINES & LIQUORS!
H. D. BENJAMIN,
Wine & Liquor Dealer, Picot Building, Front Street, Marietta, Pa.
BEGS leave to inform the public that he will continue the WINE & LIQUOR business, in all its branches. He will constantly keep on hand all kinds of
Brandies, Wines, Gins, Irish and Scotch Whiskey, Cordials, Bitters, &c.,
Benjamin's justly celebrated ROSE WHISKEY always on hand.
A very superior *OLD RYE WHISKEY* just received, which is warranted pure.
☞ All *H. D. B.* now asks of the public is a careful examination of his stock and prices, which will, he is confident, result in Hotel keepers and others finding it to their advantage to make their purchases from him.

WINE AND LIQUORS.
Superior Old Brandy, Old Rye Whiskey, Holland Gin, Old Maderia, Lisbon, Sherry and Port Wines.
Pittsburg Whiskey always on hand at the lowest market prices. Very Fine Brandy at a very low figure, by the barrel.
J. R. DIFFENBACH. *Market-st.*

RECEIVED by Dr. Hinkle.
Genuine Keystone Saponafier.
New Books, Music &c.
Blairs & Coxes Gelatin.
Blair's Pure Chocolate.