FOUTZ'S
CELEBRATED
Horse and Cattle Powders.

These Powders will strengthen the Stomach and Intestines, cleanse them from offensive matter, and bring them to a healthy state. They are a sure preventive of Lung Fever, and a certain remedy for all Diseases incident to the Horse, such as Glanders, Yellow Water, Distemper, Founder, Heaves, Slavering, Coughs, Fevers, Loss of Appetite and Vital Energy, &c.

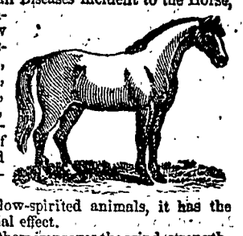

In poor, low-spirited animals, it has the most beneficial effect.

The use of them improves the wind, strengthens the Appetite, and gives to the Horse a fine, smooth and glossy skin—thus improving the appearance, vigor and spirit of this noble animal.

FOR MILCH COWS.

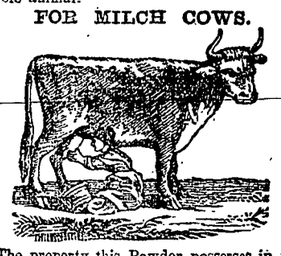

The property this Powder possesses in increasing the quantity of Milk in Cows, gives it an importance and value which should place it in the hands of every person keeping a Cow. By actual experiment it has proven that it will increase the quantity of Milk and Cream twenty per cent., and make the Butter firm and sweet. In fattening Cattle, it gives them an appetite, loosens their hide and makes them thrive much faster.

HOGS.

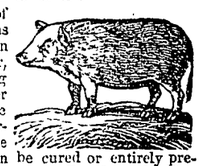

In all Diseases of the Swine, such as Coughs, Ulcers in the Lungs, Liver, &c. By putting from half a paper to a paper of these Powders in a barrel of Swill, the above Diseases can be cured or entirely prevented. By using these Powders the Hog Cholera can be prevented.

Price 25 cts. per Paper, or 5 Papers for $1.

PREPARED BY

S. A. FOUTZ & BRO.,

AT THEIR

WHOLESALE DRUG AND MEDICINE DEPOT,

No. 116 Franklin St., Baltimore, Md.

For Sale by Druggists and Storekeepers throughout the United States.

☞ The above Powders can be had at Manufacturers' prices of F. FOURTHMAN, Waynesboro'; Johnson, Holloway & Cowden, Philadelphia; J. J. Bender & Co., Pittsburg; Laughlin & Bushfield, Wheeling, Va. [Dec. 9—1y.

THE WAR IS OVER !

NOW IS THE TIME TO BUY

DRY GOODS IN CHAMBERSBURG,

AT

METCALF & HITESHEW'S,

WHERE they are selling them for one hal the former prices. They keep everything in the Dry Goods and Notion line.

BUGLE BUTTONS,

BUGLE TRIMMINGS,

LADIES' COATS,

" SACKS,

" CIRCULARS,

Just received and of the latest styles. Also Ladies' Cloth, all colors and prices.

METCALFE & HITESHEW,

2d St., just above the Jail, West side of the street.

Ap.il 14

NEW FIRM!
NEW GOODS!

THE subscribers have opened a "Variety Store" on the North west Corner of the Diamond, and have just returned from the East with a full assortment of Goods, comprising in part the following:—

BOOTS AND SHOES,

Hats, Caps and Bonnets,

Trunks, Valises, Umbrellas, Baskets, &c., also Gents' Furnishing Goods, consisting of Neckties, Paper Collars, Suspenders, Kerchiefs, Cotton Hose and Gloves, together with Tobacco, Snuffs and a fine assortment of choice Confections, comprising Candies Nuts, Oranges, Lemons, &c. A fine stock of Jewelry, such as Breastpins, Ear Drops, Rings, Sleeve Buttons, &c., 8-day and thirty hour Clocks.

WATCHES, CLOCKS,

and Jewelry repaired at short notice.

The subscribers tender their thanks to the public for past favors and hope by strict attention to business to merit a continuance of the same.

May 12, 1865. E. & J. ELDEN.

GOODS AT "OLD PRICES!"

At BROTHERTON'S Hardware Store.

June 23.

J. F. KURTZ has the finest assortment of Perfumery in town.

EXTENE, the great cure for Consumption, at KURTZ'S Drug Store.

FOR a cake of fine Soap, you must go to KURTZ'S.

KURTZ has a nice lot of Pocket Books.

July 14

PURE CODLIVER OIL at KURTZ'S.

IF you want to remove those pimples and blotches from your face, go to KURTZ'S and get a bottle of Ayr's Sarsaparilla.

FOR a bottle of extract, "Night Blooming Cereus," extract "Hyacinth," extract "White Pond Lily," go to KURTZ'S.

HICKARDT'S Cattle Powder at KURTZ'S

Feb. 5, '64

IF you want good Chewing Tobacco, get it at KURTZ'S Drug Store.

Hay Poplins at PRICE & HŒFLICH'S.

THE GREAT TONIC.

KUNKEL'S BITTER WINE OF IRON.

A PURE and powerful TONIC, Corrective and Alterative, of wonderful efficacy in diseases of the STOMACH, LIVER and BOWELS.

Cures
Dyspepsia,
Liver Complaints,
Headache, General
Debility, Nervousness, Depression of Spirits, Constipation,
Intermitent Fever, Acidity of the Stomach, Nausea, Heartburn, Disgust for Food, Fullness or Weight in the Stomach, Sinking or Fluttering at the Pit of the Stomach, Swimming of the Head, Difficult Breathing, Yellowness of the Skin and Eyes, Fever and Dull pain in the Head, Pain in the Side, Back, Chest and Limbs, will cure every case of Chronic or Nervous Debility, Diseases of the Kidneys and And Diseases arising from a disordered Stomach, good for male or female old or young.

The most beneficial medicine known; gives better satisfaction and cures more diseases than any other preparation offered to the Public. Prepared solely by S. A. KUNKEL & BRO., 118 Market street, Harrisburg.

For sale by Druggists and Dealers everywhere.

BEWARE OF

☞ Counterfeits ☜

As Kunkels Bitter Wine of Iron is the only sure and effectual remedy in the known world for the permanent cure of *Dyspepsia and Debility*, and as there are a number of imitations offered to the public, we would caution the community to purchase none but the genuine article, manufactured by S. A. KUNKEL & Bro., and has their stamp on the top of the cork of every bottle. The very fact that others are attempting to imitate this valuable remedy, proves its worth and speaks volumes in its favor.

The Bitter Wine of Iron is put up in 75 cent and $1 bottles, and sold by all respectable druggisst throughout the country. Be particular that every bottle bears the *fac simile* of the proprietors' signature.

This Wine includes the most agreeable and efficient Salt of Iron we possess; Citrate of Magnetic Oxhide combined, with the most energetic of vegetable tonics, Yellow Peruvian bark. The effect in many cases of debility, loss of appetite, and general prostration, of an efficient Salt of Iron, combined with our valuable Nerve Tonic, is most happy.—It augments the appetite, raises the pulse, takes off muscular flabbiness, removes the pallor of debility and gives a florid figure to the countenance.

GENERAL DEPOT,

118 MARKET STREET

HARRISBURG, PA.

For sale by all respectable dealers throughout the country.

For sale by J. F. KURTZ, Druggist.

April 29—1y.

F. FOURTHMAN,
DEALER IN
DRUGS,
Medicines, Perfumery, and Fancy Articles,
FOREIGN & DOMESTIC FRUITS,
Confectionery, &c.
TOBACCO AND CIGARS,
Main Street,
Waynesboro', Penna.

ANTIETAM
Wood Working and
SAWING
ESTABLISHMENT AND MILLS !

STILL continuing the manufacturing of all kinds of Building Material, such as

SASH,

Doors, Shutters, Blinds,

FACING, MOULDINGS,

Door-Frames, Window-Frames,

FLOORING, &c. &c.

SAWING

By mill and circular saws of every description.—Asking a continuation of favors. I promise still to sell on as equitable terms as possible, considering times and prices. For further particulars, apply to the subscriber and proprietor. Factory 2 miles Southeast of Waynesboro'.

April 1, 1864. D. F. GOOD.

DR. W. D. LECHLER

ANNOUNCES to his friends and the public generally that he is now in possession of all the late and most improved instruments, and is well prepared to perform all DENTAL operations. He will be happy to wait upon those who may require the services of an experienced Dentist. All operations upon the mouth and teeth performed in a scientific manner. Teeth inserted according to latest improvements in the art, and at moderate rates.

Office in his residence on the South Corner of the Diamond. Ap. 11, '62.

FIRST CASH DRUG STORE
IN WAYNESBORO,' PA.

M. M. STONER, Druggist,

THANKFUL to his friends and customers for the very liberal encouragement received in his "old business" and he hopes that the introduction of the cash system will add to their interest and his advantage in continuing their favors. He believes a distinction ought to be made between cash and credit and he intends to exhibit it in the prices of his articles offered for sale. Call and see, and if not so, purchase where ever you can get the cheapest, the best article at the lowest price. His assortment is more general than is usually found in country Drug Stores. He has quite a variety of Books, &c., which he will dispose of cheap for cash, intending to close it, considering it no part of his business, and has adopted this motto, "live and let live, support and supporting. M. M. STONER.

Aug. 19 1864.,

T. J. FILBERT,
DRAPER.
Has constantly for sale a full assortment of
GOODS *for Gentlemen's wear.*
☞ Latest City Fashions always on hand.
Waynesboro', Pa.

Improved Thrashing Machine !

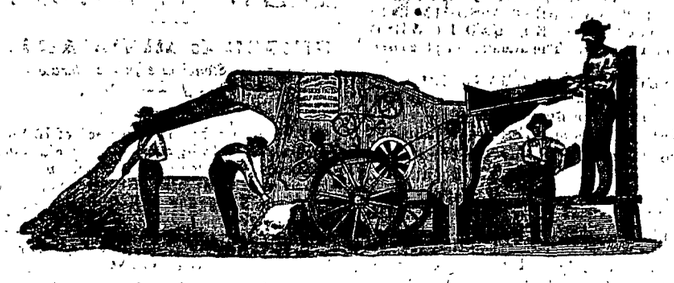

Farmers will please look at the great advantage in Thrashing Grain with

GEISERS' PATENT
SELF-REGULATING GRAIN SEPARATOR,
CLEANER AND BAGGER.

At a time like the present, when labor is very scarce, it is important that farmers who are interested should give attention to the above improvement, which will considerably reduce the expense of threshing grain over the common way.

This machine has been before the public for a number of years, but not very widely circulated, although it has competed with all the best of the different patented Grain Separators, and proved a decided advantage, and now has the reputation of being the best Separator ever before the public. In order to prove this in new neighborhoods where it is not known, I am willing to forward a machine for a test to any person desiring a trial, and have its merits tested; and I wish to have it understood that I put the machine upon its own merits, and want farmers to judge for themselves. *If it does not fully meet their wants and they do not wish to purchase, I am perfectly willing to bear all expenses of shipping.*

The machine is particularly adapted to farmers for their own use, and will apply to lever or railway power, will thresh and clean, in good grain, from 100 to 150 bushels per day, using four to six horses and the same number hands, but under very favorable circumstances will thresh more per day.

It cleans the grain thoroughly clean by one operation, which is not generally done by other Separators. Grain cleaned on this machine, with much light filthy matter, is worth one or two cents more per bushel than if cleaned in the common way. There is also a great saving of grain, in straw and chaff over the common way of thrashing and cleaning, and also over other Separators and Cleaners.

The machine is conveniently arranged for hauling and threshing, being permanently fixed on two wheels. One man can easily move or shift it about, so that it is not half the trouble in a barn floor as the common thresher and shaker. It is also easily put in operation, being simple, easily managed; reliable, durable, compact, and cleanly to work by while in operation, not making near the dust as the common machine or other Separators.

Farmers can rest assured that this machine is no humbug, and judging from the high recommendation from farmers that are using them, I must come to the conclusion that it is the very machine that farmers want and will have as soon as they have an opportunity to appreciate and attest its merits, which I hope they will give me an opportunity, as I am willing to be responsible, as already stated,

Price of Machine at Shop, (all complete, ready to attach to belt Lever or Railway Power,) $1,75 cash, $180 in three months, with interest from date.

As material for manufacturing advances, there may be a corresponding advance in the price of machines. The machine is fully represented in the above cut.

I warrant the machine to do as above represented. Orders solicited and promptly attended to.

The machine is manufactured in Pennsylvania and Maryland, at different shops.

For further information and description of machine, address

DANIEL GEISER, Proprietor,
Waynesboro', Franklin County, Penna.

Sep. 23—tf.]

Waynesbor'o' Foundry
AND
MACHINE SHOP.

GEISER'S PATENT SELF-REGULATING GRAIN SEPARATOR, CLEANER AND BAGGER, AND THE LATEST IMPROVED THRESHER AND TRIPPLE-GEARED HORSE POWERS, DRIVING EITHER BY GEAR OR BELT, ALL FURNISHED COMPLETE, READY TO PUT ON WAGONS.

I, the undersigned, desire to call the attention of Farmers and Threshermen of Franklin and adjoining counties to this machine. It has been before the public for a number of years, during which time it has given general satisfaction, and the patentee has made some very important improvements which render it still more complete, both for clean separating and cleaning, and also for the ease of draught and fast threshing. I take pleasure in recommending it to the public knowing that it will give the best satisfaction. I am manufacturing two sizes, viz:

The largest is eight-horse power and will thresh and clean from 200 to 500 bushels per day.

The small size. See the above which fully represents the machine, also full description, price, &c., of machine. *Persons wishing machines* should send in their orders in reasonable time to insure their being filled.

IMPORTANT TO SUGARCANE GROWERS
AND MANUFACTURERS OF SYRUP!

I am manufacturing different sizes of Sugarcane Mills (to be driven either by water, steam or horse-power) and Evaporators and fixtures for making Syrup; also Portable and Stationary Steam Engines for driving Mills, Threshing Machines, Sawing Wood, &c.

I am fully prepared to make the above to order and on short notice; also GRIST AND SAW MILL GEARING, SHAFTING AND PULLEYS, IRON BRIDGES, CAST IRON WATER-WHEELS, IRON KETTLES, &c,

Stoves and Plow castings, also cast iron and wrought iron pipe for steam orwater, and Brass castings of every description; in a word, I am prepared to do everything usually done in a foundry and machine shop. Having supplied myself with the latest improved machinery, such as Lathes, Boring, Planing and Drilling Machines, persons can rely on having their work done in the most satisfactory manner. I am also prepared to manufacture to order machinery for wood, such as Tonging and Groving machines for flooring, Surface, Tenout and Moulding machines, &c.

I also offer to the public a new and valuable improvement in my steam engines, made within the last year, viz: for the economizing of fuel, and the regulation of speed, which renders my new engines far superior to the old engines. All my machines are sold under warrantee. My hands are all experienced workmen in this line of business, and I use all good material, so that I am perfectly safe in warranting all my work.

I am also prepared to do repairing in workman like manner, on the shortest notice. Orders solicited and promptly attended to. All orders sent in for repairing must be accompanied with the cash.

For particulars and circulars descriptive of machine, address

GEORGE FRICK,

Or DANIEL GEISER, Proprietor of Territory and solicitor of orders, Waynesboro,' Franklin Co. Pa.

.ed8 30—tf.

FRANKLIN HOTEL,
EAST SIDE OF CARLISLE STREET,
GREENCASTLE, PA.

THE undersigned respectfully announces to the traveling public that this Hotel has been REMODDLED. The room are large and comfortable and are well furnished with good new furniture. Persons stopping at this Hotel can have either double or single Rooms, with or without fire in them. The TABLE is always supplied with the best in the market, and his BARR filled with the choicest Liquors. There are also a fine lot and a pair of Hay and Stock Scales connected with the Hotel for the accommodation of Drovers and Butchers.

His Stable will always be provided with good wholesome Provender for Stock, and attended by careful ostlers. JOHN H. ADAMS.

April 15, 1864.] Proprietor.

CARRIAGE MAKING!

JACOB ADAMS

WOULD inform his numerous customers and the public generally that the war having terminated he is now preparing to carry on the Carriage-making business more extensively than ever, and will have constantly on hand BUGGIES of every description; new and second-handed Vehicles of all kinds.—☞ Repairing done at short notice,

He will employ none but good mechanics and use the best material. Persons wanting anything in his line will do well to give him a call before purchasing elsewhere. JACOB ADAMS,

Church Street, nearly opposite the M E. Church.

June 9—tf.

DR. J. FAHRNEY'S BLOOD PURIFIER.

THIS article so well known by reputation for having cured some of the worst cases of Tetter, Scrofula, and all impurity of the Blood, is always on hand at Fourthman's Drug Store.

He has just received a fresh supply of the above article and can accommodate his customers.

June 3—1y.

AT "OLD PRICES."

A Large lot of *HAY AND GRAIN FORKS*, GRAIN RAKES GRAIN CRADLES, Fork Handles, Scythes, &c. &c. If you wish to save money call at BROTHERTON'S Hardware Store.

June 16

MISSES Hooped Skirts at PRICE & HŒFLICH'S.

June 2]

THE WAR OF 1776.

THE name "Continental" sounds more dear to the American heart, than any of the Royal blood even should it be a prince.

So all you that want a good Cooking Stove that burns either coal or wood, call at

W. A. TRITLE'S

and ask for the Continental, which is one of the best stoves in market, and by far the cheapest. It takes a long stick of wood and is provided with fire *brick to burn coal. It is one of the best baking and* cooking Stoves that has ever been offered for sale. It is a fine Cooking Stove and is easily kept clean I always have a large assortment on hand, and will give better bargains than any other house in the country. So to prove that my name is not Gen. Bragg call and see for yourself.

Also on hand Heating Stoves, such as

NINE PLATE AND COAL STOVES,

for shop or parlor, all of which I will sell very low. You will also find a large assortment of

TIN WARE,

with Copper, Brass and Sheet-Iron Ware, which is all of my own make, and which has been proven cannot be found better in any place. Now remember I am bound to sell cheap, so all that want anything in my line, give me a call. My shop is still at the old place on Main Street, next door to Miller's Store.

House Spouting!

done at all times and of the best double tin.

Feeling very thankful for the many past favors I have received from the public, I would invite all to give me a call, for then you can see for yourselve where to get bargains.

Old metal taken at Foundry Prices in exchange for new Stoves. W. A. TRITLE,

Mar. 28 Waynesboro'.

Army and Navy Claims.

JOSEPH DOUGLAS, Attorney at Law Waynesboro', being duly licensed as Claim Agent will procure Pensions, Bounty, Bounty, Land-arrearages of pay and clothing, and all other allowances due seamen and soldiers, their heirs or representatives.

May 27—tf.

LATEST ARRIVAL
OF NEW
SPRING AND SUMMER
DRY GOODS
AT
GEO. STOVER'S,
Waynesboro', Pa.

THANKFUL for kind favors and patronage heretofore bestowed upon him, again appears before the public to solicit a continuance of the same.—He having just returned from the eastern cities with a fine and well selected stock of new

SPRING AND SUMMER

GOODS,

Which he intends selling at very low rates, which he knows he can do to the satisfaction of all will call and examine his stock.

Below you will find enumerated a few articles which will be found among his stock to which he calls your attention.

FOR THE LADIES.

He has a large assortme of Dress Goods consisting in part of

Challies,
Printed and Plain Delaines,
Bl'k, Fig'd and Col'd Silks,
Plaid Mohair,
Silk Warp Mohair,
Bereges,
Medona Cloth,
Lavellas,
French and domtic Ginghams
Poplins,
Pongee Mixture,
Cloth for Ladies,
Wrapings,
Gloves,
Hosiery, in great variety.

GENTLEMEN'S WEAR,

Broad Cloths,
Black and Fancy Cassimeres,
Union Cassimeres,
Duck Linens,
Cottonades,
Summer Coatings,
Tweeds,
Velvet Cord,
Marsailles,
Silk Vesting,
Velvatine Vestings, of all kinds; in fact a full assotment of goods for Gentlemen wear. Also a larger and well selected stock of

DOMESTIC GOODS,

Muslin, Ticking; and a complete a assortment of Notions. It's no use trying to enumerate. If you want anything at all in the Dry Goods line just call in and you will find him ready to wait on you with pleasure.

To persons having country Produce to sell, they will find it to their advantage to bring it to Stover's, as he always gives the highest market price. So give him a call, and he will sell you goods as cheap as they can be purchased elsewhere.

May 5, 1865.

LATEST ARRIVAL
OF
SPRING AND SUMMER
DRY GOODS
AT
J. W. MILLER'S.

HAVING returned from the Eastern cities with a large and choice assortment of

Dry Goods, Queensware, Cedarware and Groceries,

which I am prepared to offer with much greater inducements than heretofore for Cash.

LADIES' GOODS:

Silks, all Wool and printed Delaines, French Merinoe, Alapacas, Ginghams, Shawls, Balmorals, Hoopskirts, Collars, Magic Ruffling, Bugle Trimmings, Hoosery, Cloaking Cloth, &c.

GENTS GOODS:

Fancy and Plain Casimeres, Black Cloth, Italian Cloth, Vestings, Satinets, Tweeds, Jeans, Shirt Fronts, Collars, Neck Ties, Under Shirts, Drawers, Buck Gloves, Buck Gauntlets, &c

DOMESICT GOODS:

Furniture Check, Bedding, Cotton Flannel, all Wool Flannel, Linsey, Table Diaper, Towling &c.

QUEENSWARE, CEDARWARE AND GROCERIES.

Syrups, Molasses, Rio Coffee, Prepared Coffee, Ess Coffee, Sugars, Tobaccos, Babbit Soap, Tea, &c.

The above goods have been purchased for the Cash and I desire the same to be sold for Cash as we don't keep any books.

By strict attention to business and a desire to please in every respect I hope to merit a continuance of patronage. May 5, 1865.

STATES UNION HOTEL,
OPPOSITE THE
Lebanon Valley and Pennsylvania R. R. Depots,

TERMS—50 CENTS PER MEAL AND 50 CENTS PER BED.

HARRISBURG CITY, PA.

JOHN W. TAYLOR,

Ap. 7—1y] Proprietor.

ALL the popular Patent Medicines of the day at KURTZ'S.

SYRUPS, Sugars and Coffees just received at PRICE & HŒFLICH'S.

THE largest assortment of LADIES' DRESS GOODS ever opened in Chambersburg, at

aug 4] METCALFE & HITESHEW'S.

METCALFE & HITESHEW go East every month, the year round, to purchase goods; they therefore have fresh stock and latest styles all the time. [aug. 4

DRESS TRIMMINGS.—The best assortment outside of the city at

aug. 4] METCALFE & HITESHEW'S.

METCALFE & HITESHEW are still at the old Stand, on Second Street, between the Jail and Washington House, South side. aug 4.

PRIME article of Cheese at PRICE & HŒFLICH'S.

HERRING and Mackrel, at PRICE & HŒFLICH'S.

PRICE & HŒFLICH'S
COLUMN!

JUNE 2D 1865.

LATEST FROM THE FRONT !

THE subscribers have just received from the Eastern cities a large and fine assortment of

DRY GOODS !
GROCERIES, &C,

bought by one of the firm who was in the city immediately after the fall of Richmond, and consequently had the advantage of the Panic Prices, and which enables them to sell their present stock much lower than Goods have been sold for the past 18 months in this town or any other town, (Chambersburg not accepted.)

To satisfy the community of what we have said is to give us a call and learn the facts. The greatest evidence of their present assortment being lower than they have been for some time is from the constantly increasing demand.

LADIES' GOODS:

in their varied stock can be found the latest styles of

Delaines, Allwool Delaines,
Challies, Armure Delains,
Brazies, Fancy Silks,
Poplins Chambrey Gingham,
Alpacas, Spring Delains,
Ginghams, Mozambiques,
Cloaking Cloths,
Summer Balmorals, Allwool Carpet,
Hoop Skirts, Rag "
Spring Shawls, Hemp "
Shakers, Floor and Table Oil Cloth.

MOURNING GOODS.

We boast of having the largest assortment ever brought to Town. Were bought twenty-five per cent. cheaper than present prices and will be sold accordingly.

Silks,
Bareges,
Grenadines,
Wool Delains,
Poplins,
Challies,
Lawns, plain and figured,
Balzerines,
Crape Despanges,
Eng. Crape,
American Prints,
French Crape,
Collars, H'dk'fs,
Mitts,
Gauntlets, &c.

GENTLEMENS' WEAR:

Through their stock of Men's wear you will find:—a splendid assortment of

Cloths, Allwool Tweeds,
Cassimeres, Fancy Sattens,
Vestings, Plaid Linens,
Linens. Heavy Cotonades,
Drills, Farmers' Drill,

OUR FANCY STOCK

comprises a great variety of Balmorals, Hoop Skirts Shawls, Gauntlets, Kid Gloves, Head Nets, Trimming Ribbons, Laces, &c.

DOMESTIC GOODS

BROWN AND BLEACHED MUSLIN,
Linen Sheetings,
Bleached and Brown Diapers,
Tickings,
Strips,
Furinture Checks,
Burlass,
Cottonades,
Linens,
Bags & Bagging.

A good assortment of

GROCERIES.

Brown Sugars Mackerel,
White Sugar, Cheese,
Syrups, Coffee.

CEDAR,
WILLOW WARE AND
QUEENSWARE,

And every article necessary to supply the necessities or render comfortable our old friends and acquaintances. We mean to give PERSONAL ATTENTION TO BUSINESS and give our friends every accommodation possible.

The subscribers return thanks to their patrons for past favors and kindly ask a continuance of the same. (Ap 21, 1865.) P. & H.

SUMMER Balmorals and Striped Skirting at PRICE & HŒFLICH'S.

BARLOW'S INDIGO, the genuine article, and only place to be had at PRICE & HŒFLICH'S

CURTAIN FIXTURES with cord and tassels, at PRICE & HŒFLICH'S.

LADIES' Fine Kid and Lasting Gaitors at PRICE & HŒFLICH'S.

W. PUTNAM'S Patent Cloth Wringer for sale at the sign of the Big Red Horn RUSSELL,

Agent for Franklin county. 11 '62.)

WHEN you want to smoke a fine Segar, go to KURTZ'S for it.

BUGLE Buttons and Gimps, with a splendid variety of Fancy Buttons for Ladies' Coats and Jackets, at (June 2) PRICE & HŒFLICH'S