AGE.

Age is like the day-god setting
In the West beyond the plain;
Life's faint measures fast forgetting,
Listening to another strain;
First it murmurs, faintly stealing
Through the portals of the tomb,
Then 'tis heard, its soul revealing,
As the spirit passes through,
Sweet in cadence, varied—new,
Chasing every sense of gloom,
From the soul, and placing there
Spotless robes for it to wear.

A Temperance Lecture.

At An Arbor bein seized with a sudden faintness, I called for a drop of suthin to drink. As I was stirrin the beverage up, a pale faced man in gold spectacles, laid his hand on my shoulder and sed—

"Look not upon the wine when it is red!"

Sez I, "This ain't wine. This is Old Rye!"

"*It stingeth like an adder, and biteth like a serpent!*" Sed the man.

"I guess not," sed I, "when you put sugar into it. That's the way I allers take mine."

"Have you sons grown up, sir?" the man axed.

"Wall," I replied, as I put myself outside my beverage, "my son Artemus junior, is going on 18."

"Ain't you afraid if you set this example b4 him he'll cum to a bad end?"

"He's cum to a waxed end already. He's learnin the shoemakin biziniss," I replied — "I guess we can both on us git along without your assistance, sir," I observed, as he was about to open his mouth agin.

"This is a cold world," sed the man.

"That's so. But you'll git into a warm one by and by, if you don't mind your own biziniss better."

I was a little riled at the feller, becaws I never take anything only when I'm on-well. I arterwards larned he was a temperance lecturer, and if he can injuce men to stop settin their innards on fire, with the frightful licker which is retailed around the country, I shall heartily rejoice.

Better give men Prusick Assic at onct than to pizen 'em to deth by degreess.—*Artemus Ward.*

DOMESTIC SYMPATHY.—Many years ago their lived in a neighboring state a family by the name of Noble, although I am far from thinking this was a suitable name for them. The father frequently indulged in taking "a leetle too much." Upon a certain occasion, he was seen lying upon the ground, and it was supposed he was under the influence of 'speerits;' but, upon examination, his leg was found to be broken. A son of the old man was in the vicinity, and a horse and carriage, with a driver, were soon procured to take them home. When within a short distance, Mr. Noble said 'he was afraid it would come too sudden upon the old woman, and he thought Oliver [his son] better go ahead, and prepare her mind for it.' This was accordingly done; and when the party arrived at the house, the old lady came running out saying, 'broke yer leg, broke yer leg, ha'nt ye? I wish it had been yer *darned old neck.*

QUIDDITIES.—The worst organ-grinder—a hollow tooth that plays the duce.

Jealousy is the greatest of misfortunes, and excites the least pity.

Just like a cinnamon tree is a fop, for the bark is invariably worth more than the body.

The public lecturer who dwelt upon a topic has changed his residence.

The man who makes a business of raising pork for market may be said to live by his pen.

Are the minutes relating to an affair of honor always drawn up by the seconds?

"Ideas," said Voltaire, "are like beards: men get them when they grow up, and women never have any."

OUT OF ORDER.—At a meeting, a year or two ago, in this county, a gentleman was speaking on a question not strictly within the range of business then on the tapis.—Becoming animated as his remarks progressed, he exclaimed, with something of melodramatic solemnity.—

"Mr. President, my bowels yearn for the miserable victims."

"Order! order!" shouted several voices from the opposite corner of the house: *the gentlemen's bowels are out of order!*"

The point of order was sustained by the chair, and the speaker was commanded to his seat.

COULDN'T FOOL HIM.—Soon after the telegraph was put in operation on the line of the Ohio and Mississippi Railroad, a native stepped into the office and wanted to know the price of pork in Cincinnati. In a few minutes the answer came with a charge of thirty-five cents for the information, but the Hoosier was too smart to be caught in that way and replied:

"No, no, Mr Telegrapher, you can't fool me in that way; I'm not quite so green as you think I am! That darned ticking thing of yourn hadn't been out of the room. I watched it all the time."

RATHER POINTED.—Mr. Rees, the well-known street preacher, was accosted by a would-be wag the other day with the following question;—

'Do you believe what the Bible says about the prodigal son and the fatted calf?'

'Certainly I do.'

'Well can you tell me whether the calf that was killed was male or female?'

'Yes: it was a female.'

'How do you know that?'

'Because,' said Rees, looking the chap in the face, 'I see the male is living now.'

A colored man, so convinced of the lowliness of his position—that labor was his natural lot—that he was even indifferent as to a future state, believing that "they'd make niggers work even ef he go to heben." A clergyman tried to argue him out of his opinion by representing that this could not be the case, inasmuch as there was absolutely no work for him to do in heaven. His answer was: "Oh you g'way, massa. I knows better. If dere's no work for folks up dere, dey'll make 'em *shub de clouds along.*

If you have been tempted into evil, fly from it; it is not falling into the water, but lying in it that drowns.

A bird that always faces the storm.—The weathercock.

FOUTZ'S CELEBRATED Horse and Cattle Powders.

These Powders will strengthen the Stomach and Intestines, cleanse them from offensive matter, and bring them to a healthy state. They are a sure preventive of Lung Fever, and a certain remedy for all Diseases incident to the Horse, such as Glanders, Yellow Water, Distemper, Founder, Heaves, Slavering, Coughs, Fevers, Loss of Appetite and Vital Energy, &c.

In poor, low-spirited animals, it has the most beneficial effect.

The use of them improves the wind, strengthens the Appetite, and gives to the Horse a fine, smooth and glossy skin—thus improving the appearance, vigor and spirit of this noble animal.

FOR MILCH COWS.

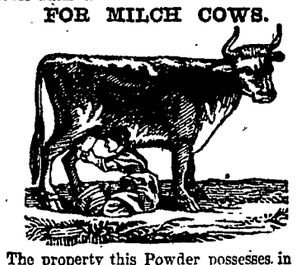

The property this Powder possesses in increasing the quantity of Milk in Cows, gives it an importance and value which should place it in the hands of every person keeping a Cow. By actual experiment it has proven that it will increase the quantity of Milk and Cream twenty per cent., and make the Butter firm and sweet. In fattening Cattle, it gives them an appetite, loosens their hide and makes them thrive much faster.

HOGS.

In all Diseases of the Swine, such as Coughs, Ulcers in the Lungs, Liver, &c. By putting from half a paper to a paper of these Powders in a barrel of Swill, the above Diseases can be cured or entirely prevented. By using these Powders the Hog Cholera can be prevented.

Price 25 cts. per Paper, or 5 Papers for $1.

PREPARED BY

S. A. FOUTZ & BRO.,

AT THEIR

WHOLESALE DRUG AND MEDICINE DEPOT,

No. 116 Franklin St., Baltimore, Md.

For Sale by Druggists and Storekeepers throughout the United States.

☞The above Powders can be had at Manufacturers' prices of F. FOURTHMAN, Waynesboro'; Johnson, Holloway & Cowden, Philadelphia; J. J Bender & Co., Pittsburg; Laughlin & Bushfield, Wheeling, Va. [Dec. 9—1y.

THE WAR IS OVER!

NOW IS THE TIME TO BUY

DRY GOODS IN CHAMBERSBURG,

AT

METCALF & HITESHEW'S,

WHERE they are selling them for one half the former prices. They keep everything in the Dry Goods and Notion line.

BUGLE BUTTONS,

BUGLE TRIMMINGS,

LADIES' COATS,

" SACKS,

" CIRCULARS,

Just received and of the latest styles. Also Ladies' Cloth, all colors and prices.

METCALFE & HITESHEW.

2d St., just above the Jail, West side of the street.

Ap.il 14

SPRING AND SUMMER GOODS,

AT THE

FASHIONABLE CLOTHING EMPORIUM

OF

JAMES A. FISHER.

MY stock embraces all the best styles of Plain and Fancy CLOTHS, Plain and Fancy

Cassimeres,

Plain and Fancy VESTINGS, all of which will be made to order in the most fashionable and workmanlike manner, or sold in Patterns to suit customers. Also a full stock of

READY-MADE CLOTHING

☞CHEAP FOR CASH.☜

Also, one of the best selected stocks of GENT'S FURNISHING GOODS in the town—fine Shirts, Hosiery, Gloves and Ties in endless variety. Also, Military cloths and Cassimeres which will be made to order at the shortest notice.

J. A. FISHER,

opposite Washington House, Hagerstown, Md.

Ap. 28, 1865.

STATES UNION HOTEL,

OPPOSITE THE

Lebanon Valley and Pennsylvania R. R. Depots,

TERMS—50 CENTS PER MEAL AND 50 CENTS PER BED.

HARRISBURG CITY, PA.

JOHN W. TAYLOR, Proprietor.

Ap. 7—1v]

BENJ. FRANTZ, M. D. I. N. SNIVELY, M. D.

DRS. FRANTZ & SNIVELY having associated themselves in the practice of Medicine and Surgery, would state that they are well prepared to treat all medical and surgical cases. Persons indebted to either of the above will please make early settlement to the time of their association, as they wish to close their old books.

Office in Dr. Frantz's residence in the room formerly occupied as store room by Mr. J. Beaver.

April 14—tf

H. W. PUTNAM'S Patent Cloth Wringer for sale at the sign of the Big Red Horn

D. B. RUSSELL,

Agent for Franklin county. (July 11 '62.)

THE GREAT TONIC.

KUNKEL'S BITTER WINE OF IRON.

A PURE and powerful TONIC, Corrective and Alterative, of wonderful efficacy in diseases of the STOMACH, LIVER and BOWELS.

Cures
Dyspepsia,
Liver Complaints,
Headache, General
Debility, Nervousness, Depression of Spirits, Constipation,
Intermitent Fever, Acidity of the
Stomach, Nausea, Heartburn, Disgust for
Food, Fullness or Weight in the Stomach,
Sinking or Fluttering at the Pit of the Stomach,
Swimming of the Head, Difficult Breathing, Yellowness of the Skin and Eyes, Fever and Dull pain
in the Head, Pain in the Side, Back, Chest
and Limbs, will cure every case of
Chronic or Nervous Debility, Diseases of the Kidneys and
And Diseases arising
from a disordered Stomach,
good for male
or female old
or young.

The most beneficial medicine known; gives better satisfaction and cures more diseases than any other preparation offered to the Public. Prepared solely by S. A. KUNKEL & BRO., 118 Market street, Harrisburg.

For sale by Druggists and Dealers everywhere.

BEWARE OF ☞ Counterfeits ☜

As Kunkels Bitter Wine of Iron is the only sure and effectual remedy in the known world for the permanent cure of *Dyspepsia and Debility*, and as there are a number of imitations offered to the public, we would caution the community to purchase none but the genuine article, manufactured by S. A. KUNKEL & BRO., and has their stamp on the top of the cork of every bottle. The very fact that others are attempting to imitate this valuable remedy, proves its worth and speaks volumes in its favor.

The Bitter Wine of Iron is put up in 75 cent and $1 bottles, and sold by all respectable druggisst throughout the country. Be particular that every bottle bears the *fac simile* of the proprietors' signature.

This Wine includes the most agreeable and efficient Salt of Iron we possess; Citrate of Magnetic Oxhide combined, with the most energetic of vegetable tonics, Yellow Peruvian bark. The effect in many cases of debility, loss of appetite, and general prostration, of an efficient Salt of Iron, combined with our valuable Nerve Tonic, is most happy.—It augments the appetite, raises the pulse, takes off muscular flabbiness, removes the pallor of debility and gives a florid figure to the countenance.

GENERAL DEPOT,

118 MARKET STREET

HARRISBURG, PA.

For sale by all respectable dealers throughout the country.

For sale by J. F, KURTZ, Druggist.

April 29—1y.

ANTIETAM Wood Working and SAWING ESTABLISHMENT AND MILLS!

STILL continuing the manufacturing of all kinds of Building Material, such as

SASH,

Doors, Shutters, Blinds,

FACING, MOULDINGS,

Door-Frames, Window-Frames,

FLOORING, &c. &c.

SAWING

By mill and circular saws of every description.—Asking a continuation of favors. I promise still to sell on as equitable terms as possible, considering times and prices. For further particulars apply to the subscriber and proprietor. Factory 2 miles Southeast of Waynesboro'.

April 1, 1864. D. F. GOOD.

DR. W. D. LECHLER

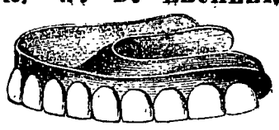

ANNOUNCES to his friends and the public generally that he is now in possession of all the late and most improved instruments, and is well prepared to perform all DENTAL operations. He will be happy to wait upon those who may require the services of an experienced Dentist. All operations upon the mouth and teeth performed in a scientific manner. Teeth inserted according to latsst improvements in the art, and at moderate rates.

Office in his residence on the South Corner of the Diamond. Ap. 11, '62.

FIRST CASH DRUG STORE IN WAYNESBORO,' PA.

M. M. STONER, Druggist,

THNKFUL to his friends and customers for the very liberal encouragement received in his "old business" and he hopes that the introduction of the cash system will add to their interest and his advantage in continuing their favors. He believes a distinction ought to be made between cash and credit and he intends to exhibit it in the prices of his articles offered for sale. Call and see, and if not so, purchase where ever you can get the cheapest, the best article at the lowest price. His assortment is more general than is usually found in country Drug Stores. He has quite a variety of Books, &c., which he will dispose of cheap for cash, intending to close it, considering it no part of his business, and has adopted this motto, "live and let live, support and supporting. M. M. STONER.

Aug. 191864.,

T. J. FILBERT,

DRAPER.

Has constantly for sale a full assortment of GOODS *for Gentlemen's ware.*

☞Latest City Fashions always on hand.

Waynesboro', Pa.

MILLINERY GOODS!

MRS. C. L. HOLLINBERGER

WOULD inform her lady friends of Waynesboro' and vicinity that she has just returned from Philadelphia with a complete assortment of seasonable Millinery Goods. Among her stock will be found the latest styles of

BONNETS,

Ladies and Childrens' Hats, with a very large assortment of Ribbons and other Bonnet Trimmings, Lincoln Mourning Badges, etc. Ladies are invited to call and examine her stock.

May 5 tf.

Improved Thrashing Machine!

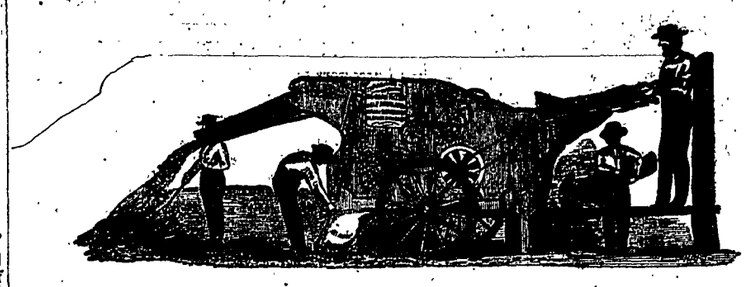

Farmers will please look at the great advantage in Thrashing Grain with

GEISERS' PATENT SELF-REGULATING GRAIN SEPARATOR, CLEANER AND BAGGER.

At a time like the present, when labor is very scarce, it is important that farmers who are interested should give attention to the above improvement, which will considerably reduce the expense of threshing grain over the common way.

This machine has been before the public for a number of years, but not very widely circulated, although it has competed with all the best of the different patented Grain Separators, and proved a decided advantage, and now has the reputation of being the best Separator ever before the public. In order to prove this in new neighborhoods where it is not known, I am willing to forward a machine for a test to any person desiring a trial, and have its merits tested; and I wish to have it understood that I put the machine upon its own merits, and want farmers to judge for themselves. *If it does not fully meet their wants and they do not wish to purchase, I am perfectly willing to bear all expenses of shipping.*

The machine is particularly adapted to farmers for their own use, and will apply to lever or railway power, will thresh and clean, in good grain, from 100 to 150 bushels per day, using four to six horses and the same number hands, but under very favorable circumstances will thresh more per day.

It cleans the grain thoroughly clean by one operation, which is not generally done by other Separators. Grain cleaned on this machine, with much light filthy matter, is worth one or two cents more per bushel than if cleaned in the common way. There is also a great saving of grain, in straw and chaff over the common way of thrashing and cleaning, and also over other Separators and Cleaners.

The machine is conveniently arranged for hauling and threshing, being permanently fixed on two wheels. One man can easily move or shift it about, so that it is not half the trouble in a barn floor as the common thresher and shaker. It is also easily put in operation, being simple, easily managed, reliable, durable, compact, and cleanly to work by while in operation, not making near the dust as the common machine or other Separators.

Farmers can rest assured that this machine is no humbug, and judging from the high recommendation from farmers that are using them, I must come to the conclusion that it is the very machine that farmers want and will have as soon as they have an opportunity to appreciate and attest its merits, which I hope they will give me an opportunity, as I am willing to be responsible, as already stated,

Price of Machine at Shop, (all complete, ready to attach to belt Lever or Railway Power,)

$1,75 cash, $180 in three months, with interest from date.

As material for manufacturing advances, there may be a corresponding advance in the price of machines. The machine is fully represented in the above cut.

I warrant the machine to do as above represented. Orders solicited and promptly attended to.

The machine is manufactured in Pennsylvania and Maryland, at different shops.

For further information and description of machine, address

DANIEL GEISER, Proprietor,

Sep. 23—tf.] *Waynesboro', Franklin County, Penna.*

Waynesboro' Foundry AND MACHINE SHOP.

GEISER'S PATENT SELF-REGULATING GRAIN SEPARATOR, CLEANER AND BAGGER, AND THE LATEST IMPROVED THRESHER AND TRIPPLE-GEARED HORSE POWERS, DRIVING EITHER BY GEAR OR BELT, ALL FURNISHED COMPLETE, READY TO PUT ON WAGONS.

I, the undersigned, desire to call the attention of Farmers and Threshermen of Franklin and adjoining counties to this machine. It has been before the public for a number of years, during which time it has given general satisfaction, and the patentee has made some very important improvements which render it still more complete, both for clean separating and cleaning, and also for the ease of draught and fast threshing. I take pleasure in recommending it to the public knowing that it will give the best satisfaction. I am manufacturing two sizes, viz:

The largest is eight-horse power and will thresh and clean from 200 to 500 bushels per day.

The small size. See the above which fully represents the machine, also full description, price, &c., of machine. Persons wishing machines should send in their orders in reasonable time to insure their being filled.

IMPORTANT TO SUGARCANE GROWERS AND MANUFACTURERS OF SYRUP!

I am manufacturing different sizes of Sugarcane Mills (to be driven either by water, steam or horse-power) and Evaporators and fixtures for making Syrup; also Portable and Stationary Steam Engines for driving Mills, Threshing Machines, Sawing Wood, &c.

I am fully prepared to make the above to order and on short notice; also GRIST AND SAW MILL GEARING, SHAFTING AND PULLEYS, IRON BRIDGES, CAST IRON WATER-WHEELS. IRON KETTLES, &c,

Stoves and Plow castings, also cast iron and wrought iron pipe for steam or water, and Brass castings of every description; in a word, I am prepared to do everything usually done in a foundry and machine shop. Having supplied myself with the latest improved machinery, such as Lathes, Boring, Planing and Drilling Machines, persons can rely on having their work done in the most satisfactory manner. I am also prepared to manufacture to order machinery for wood, such as Tonging and Groving machines for flooring, Surface, Tenout and Moulding machines, &c.

I also offer to the public a new and valuable improvement in my steam engines, made within the last year, viz: for the economizing of fuel, and the regulation of speed, which renders my new engines far superior to the old engines. All my machines are sold under warrantee. My hands are all experienced workmen in this line of business, and I use all good material, so that I am perfectly safe in warranting all my work.

I am also prepared to do repairing in workman like manner, on the shortest notice. Orders solicited and promptly attended to. All orders sent in for repairing must be accompanied with the cash.

For particulars and circulars descriptive of machine, address

GEORGE FRICK,

Or DANIEL GEISER, Proprietor of Territory and solicitor of orders, Waynesboro,' Franklin Co. Pa.

.edS 30—tf.

FRANKLIN HOTEL,

EAST SIDE OF CARLISLE STREET,

GREENCASTLE, PA.

THE undersigned respectfully announces to the traveling public that this Hotel has been REMODDLED. The room are large and comfortable and are well furnished with good new furniture. Persons stopping at this Hotel can have either double or single Rooms, with or without fire in them. The TABLE is always supplied with the best in the market, and his BARR filled with the choicest Liquors. There are also a fine lot and a pair of Hay and Stock Scales connected with the Hotel for the accommodation of Drovers and Butchers.

His Stable will always be provided with good wholesome Provender for Stock, and attended by careful ostlers. JOHN H. ADAMS.

April 15, 1864.] Proprietor.

DR. J. FAHRNEY'S BLOOD PURIFIER,

THIS article so well known by reputation for having cured some of the worst cases of Tetter, Scrofula, and all impurity of the Blood, is always on hand at Fourthman's Drug Store.

He has just received a fresh supply of the above article and can accommodate his customers.

June 3—1y.

WAYNESBORO' CLOTHING STORE.

THE subscribers would inform the citizens of Waynesboro' and surrounding country that they have opened a Clothing Store in the Store Room next door to Sibbet's Hotel, formerly occupied as a Watch and Jewelry store. Their stock consists of the latest styles of

MEN'S AND BOY'S CLOTHING,

GENTLEMEN'S FURNISHING GOODS,

Trunks, Valises, Traveling Bags, Hats, &c.

Their goods have just been brought from Philadelphia and will be sold at greatly reduced prices. Persons wanting anything in their line would do will to call and examine their new stock before purchasing elsewhere.

May 5. FELLHEIMER & STRAUSS.

SWEET POTATO PLANTS.

THE subscriber has now ready for planting a large selection of Sweetpotato Plants, the choicest variety, the seed having been purchased in the city. HENRY W. FUNK.

May 12.

THE WAR OF 1776.

THE name "Continental" sounds more dear to the American heart, than any of the Royal blood even should it be a prince.

So all you that want a good Cooking Stove that burns either coal or wood, call at

W. A. TRITLE'S

and ask for the Continental, which is one of the best stoves in market, and by far the cheapest. It takes a long stick of wood and is provided with fire brick to burn coal. It is one of the best baking and cooking Stoves that has ever been offered for sale. It is a fine Cooking Stove and is easily kept clean I always have a large assortment on hand, and will give better bargains than any other house in the country. So to prove that my name is not Gen. Bragg call and see for yourself.

Also on hand Heating Stoves, such as

NINE PLATE AND COAL STOVES,

for shop or parlor, all of which I will sell very low.

You will also find a large assortment of

TIN WARE,

with Copper, Brass and Sheet-Iron Ware, which is all of my own make, and which has been proven cannot be found better in any place. Now remember I am bound to sell cheap, so all that want anything in my line, give me a call. My shop is still at the old place on Main Street, next door to Miller's Store.

House Spouting!

done at all times and of the best double tin.

Feeling very thankful for the many past favors I have received from the public, I would invite all to give me a call, for then you can see for yourselve where to get bargains.

Old metal taken at Foundry Prices in exchange for new Stoves. W. A. TRITLE,

Mar.28 Waynesboro'.

Army and Navy Claims.

JOSEPH DOUGLAS, Attorney at Law Waynesporo', being duly licensed as Claim Agent will procure Pensions, Bounty, Bounty Land-arrearages of pay and clothing, and all other allowances due seamen and soldiers, their heirs or representatives.

May 27—tf.

THE LATEST ARRIVAL!

OF

DRUGS, MEDICINES, FANCY GOODS, &C.

J. F. KURTZ

WISHES to inform the good citizens of Waynesboro' and vicinity, that he has just received from the East a large and full assortment of fresh Drugs, Medicines, Oils, Paints, Dye Stuffs, Window Glass, Putty, Brushes, &c. &c.; which he is prepared to sell as cheap as they can be had at any other house in the town, and which, in regard to quality, cannot be excelled. He has also on hand a large assortment of

TOILET ARTICLES

comprising in part the following articles, viz:

Toilet Waters, all kinds,
Eau de Cologne, endless in variety,
Extracts for the handkerchief,
Fine English Pomades,
Bandolines,
Bear's Oil,
Fine and Fancy Soaps,
Tooth Brushes,
Nail "
Hair "
Combs, &c. &c.

For Culinary purposes he has Corn Starch, Pearl Barley, Pearl Sago, Flavoring Extracts, viz:

Lemon, Vanilla, Strawbery, Raspberry, Pine Apple, Orange, Banana, Celery, Pear, Peach, Nutmeg, &c. Fresh Spices, Black Pepper and all other articles in that line. He has also something to please the

CHILDREN.

A fine stock of Toys of all kinds, a large supply of China ware.

Patent Medicines.

He has Drake's Plantation Bitters,
Hoffland's German do.
Sand's Sarsaparilla,
Bull's do.
Hiteshew's Cough Syrup,
" Diarrhoea Cordial,
Frey's Vermifuge,
Vermifuges, doz. kinds.
Pills—Wright's
Judron's,
Spaulding's,
Ayer's,
Brandreth's,
Morse's,

McLane's, liver, Mrs Winslow's Soothing Syrup. Dr. Parishe's do. Kerosene Oil, Lamps and Chim, neys always on hand.

Thankful for kind favors already bestowed upon him, he solicits a continuance of the same, hoping that by trying to please he may win the confidence of the people. As much care taken in waiting upon adults as children.

Physicians' Prescriptions promptly and carefully compounded at all hours. J. F. KURTZ.

August 19, 1864.

FARMERS, LOOK TO YOUR INTEREST!

WE the undersigned intend to put up a Cain Mill and Evaporater to manufacture Syrup at Ringgold, Md. We call the attention of farmers to the importance of raising the Cane, as it is believed by persons who have raised it to be the most valuable crop that can be raised. It yields from two hundred and twenty-five to two hundred and seventy-five gallons of Syrup to the acre. The Cane is best planted on hills. The seed should be sprouted before planting it. Persons wishing to get seed can get it at Charles Hiteshew's store, Ringgold; at Charles Hiteshew's store, Smithsburg; at Ground & Logan's store, Leitersburg; at Geo. Stover's store, Waynesboro'; at Daniel Mentzer's Mill; at Samuel Frantz's Mill, at Geo. Besore's Mill, in the Black Corner, and at the Nunnery Mill.

Feb. 12, '64 —tf] J. & B. FRICK.

TIN-WARE, SHEET-IRON WARE, ETC.

THE subscriber would inform his customers and public generally, that having, with other business men of Waynesboro', adopted the

"CASH SYSTEM,"

he is now prepared to sell at shorter profits than formerly. Persons in want of any article in his line are respectfully invited to give him a call. His stock of HOUSEKEEPING GOODS and KITCHEN WARE are complete, and will be sold at such prices (the times considered) as cannot fail to give satisfaction. All kinds of

STOVES

embracing the latest and most approved patterns, for either wood or coal, constantly on hand.

☞Special attention is given to putting up Spouting, made of the best tin, for houses and barns.

Remember the sign of the "BIG RED HORN"

D. B. RUSSELL.

August 26, 1864.

SAWING AND CHOPPING MILLS!

THE subscriber would inform the public that he has purchased of V. B. Gilbert, the well-known sawing and Chopping Mills, situated about one quarter of a mile from Bear's Factory, and is now prepared to saw Lumber to order, by mill or circular saw, and is also prepared to chop corn, oats, &c., at short notice. ☞Persons wanting WATER WHEELS can have them made to order at short notice. None but the best material will be used for this purpose. By punctuality and attention to business he hopes to merit a liberal share of the public's patronage. JOHN L. METCALF.

P. S. The subscriber offers for sale a new FRAME BUILDING, 10 by 16 feet, suitable for a backbuilding, wash house, stable, etc., all ready for roofing. J. L. M.

Nov. 4, 1864.

BARBERING.

THE subscriber informs his former patrons and the public generally, that he has re-commenced the BARBERING business, in the room formerly occupied by the Post Office, and is now prepared to do Hair-cutting and Shaving in the best style.

GEO. B. PRICE.

October 16

Mentzer's Horse & Cattle Powder.

M. M. STONER having purchased of Mr. Mentzer, the recipe for making the above far-famed Horse and Cattle Powder, for Pennsylvania and Maryland, takes this method of informing the farmers, drovers, &c., that he has on hand and intends keeping a good supply always on hand.—Country merchants and others keeping such articles for sale, would do well to supply themselves with a quantity. He will sell it on commission or for cash cheap. Orders will be punctually attended to

January 31.

DOCTOR JOHN A. ROYER,

FORMERLY A. A. Surgeon, U. S. A., and examining Surgeon, Norfolk, Va., who had been stationed in the Hampton Hospital, Fortress Monroe has commenced the practice of Medicine and Surgery in this place and will attend promptly to all calls or application for information. ☞Office on Main Street, next door to Fourthman's Drug Store. March 24—3m.

COUNTY TREASURER.

AT the solicitation of a number of my friends, I announce myself a candidate for the office of County Treasurer, subject to the decision of the Union Nominating County Convention.

Quincy, May 5—tf.] WM. FLEAGLE.