New Goods--at Turrell's.

BROAD CLOTHS, cassimeres, satinetts, vestings, etc., and trimmings, ginghams, mouslin de lanes, alpacas, a good assortment of fancy prints, some of beautiful styles, furniture calico, also block-work calico for quilts, cotton yarn, batting and wadding, gala plaid, shawls, cloak fringe silk and cotton bank's, gents. cashmere, gloves, black silk and fancy cravats, oil cloth carpeting, flannels, sheeting, bed tick, cotton flannel, sewing silk and thread, combs, coronation cord, hack skts mittens and gloves, brushes, Pocket books and wallets, etc. etc., embracing a general assortment of yankee notions. Pocket knives, table knives and forks, shears and scissors, bolts and screws, locks, door handles, augers and other hardware, too numerous to mention. Loaf, crushed, N. O. and other sugars, molasses, teas, in great variety, coffee, saleratus, raisins, and all other kinds of groceries.

ALSO. In addition to the above a general assortment of Drugs, Medicines Paints, oils of all kinds, dye stuffs glass and stone-ware, musical instruments, Jewelry perfumery, clocks, watches, etc. etc. too numerous to name, all of which will be sold at prices that cannot fail to suit. ABLE TURRELL.

Montrose, Nov. 16th. 1848.

THE largest and best assortment of violins, ever introduced into Susq. Co., for sale at Turrell's. Also, accordians, flutes, fifes, clarinetts, etc., and preceptors, at TURRELLS.

JEWELRY.—A new supply of Ladies' and Gentlemens Gold Bosom Pins, Finger Rings, Ear Hoops Pencils, etc., at TURRELL'S.

To the Public!

PLINES & N. O. BISSELL, having formed a co partnership in the

TAILORING BUSINESS,

are prepared to prove that so far as this useful branch of industry is concerned, Montrose can not be excelled in the skill of her Mechanics. We will keep constantly on hand or make to order, Coats, Vests, Pants, Cloaks and Overcoats of every description suitable for gentlemen's wear, at prices to which no reasonable man can object. No garment made by us will be permitted to leave the shop that is not *right* as to fit and finish.

One of us will visit New York every Spring and Fall and thus give our fashionable patrons the benefit of what we may there gain by personal observation. We have received the Fall and Winter fashions for 1848-9, comprising garments for men and boys of almost every variety. Cutting done in the best manner for Ready Pay.

Montrose, Sept. 12, 1848.

New York Fashions for 1848-9.

JUST arrived at the shop of P. A. LOCKE, *Fashionable Tailor*, who will be happy to serve all who may favor him with their patronage. Work warranted inferior to none done elsewhere.

Cutting done on short notice and warranted to fit if made up right. ☞ Shop over J. B. Salisbury's Store.

September 13, 1848.

CLOTHING EMPORIUM
AND GENTLEMEN'S OUTFITTING ESTABLISHMENT,
No. 27 Cortland Street, New York.

STRANGERS and citizens desiring to replenish their wardrobes, may be immediately accommodated in the very best style, and AT THE LOWEST CASH PRICES, with a choice selection of

Fall and Winter Garments

of the newest patterns, of superior make and finish, and of the best materials; equal in every respect to the

BEST CUSTOM WORK.

Having adopted the cash principle, upon which certain calculations may be made, and which he has pursued successfully for upwards of ten years, in direct opposition to the ruinous system of credit, which imposes the necessity of exacting unnecessarily high prices from *paying* customers; he continues to provide, and has now on hand one of THE LARGEST, MOST FASHIONABLE, AND

CHOICE ASSORTMENTS OF

READY MADE CLOTHING

IN AMERICA, from which gentlemen may depend upon suiting themselves satisfactorily, as regards quality, style, and price. His large stock embraces OVERCOATS and CLOAKS of the most approved styles, DRESS, FROCK, and other COATS. Pantaloons of every desirable pattern, and the richest assortment of black satin, cassimere, and other styles of Winter Vests.

The Fancy Department

Embraces all the new and elegant patterns, and latest and most desirable styles of Fancy, Silk, and Satin Cravats, Suspenders, Gloves and Hosiery, Shirts, Bosoms and Collars, Carpet Bags, etc. etc.

In addition to the above variety of Ready Made Articles, he has for sale by the piece or yard, at as low prices as can be found in either of the Atlantic cities, a beautiful assortment of the best quality of

Cloths, Cassimeres, and Vestings.

☞ Gentlemen can have their orders filled at a few hours notice, and sent to any part of the United States—and by sending their measures, can obtain clothing on as good terms as though they were present to select for themselves. Address J. C. BOOTH.

Sept. 8th, 1848. 27 Cortland-st. N. Y.

☞ For the liberal share of patronage which has been extended to him for so many years, he returns unfeigned acknowledgments, and he promises that no efforts shall be spared on his part in future to continue to serve his customers on as favorable terms as any other house in the trade.

NEW GOODS.

WE are now receiving one of the largest and most desirable stocks of Goods ever offered in Montrose, which we offer for READY PAY at unprecedented low prices. Our stock consists in part of STAPLE and FANCY DRY GOODS, GROCERIES, CROCKERY and HARDWARE, IRON, NAILS, etc. etc.

We make no pretensions of selling Goods *less than cost*, to accommodate the dear public, but will be satisfied with a small advance. We would invite our friends to examine our stock before purchasing, satisfied that as usual they will be found "cheaper than the cheapest."

MILLS & SHERMAN

Wm. M. Post & Co.

Have just received a large assortment of

READY-MADE CLOTHING,
HATS & CAPS,
MUFFS & BOAS,
BUFFALO ROBES, &C. &C.

Our stock is superior in quantity quality and cheapness to any in this part of the country. Purchasers are invited to call and examine for themselves.

CASH paid for Pelts & Furs,

Montrose, Oct. 20, 1848] WM. M. POST & CO.

New Goods.

SOME splendid Dress Goods, just opened and a general assortment expected shortly, which will be sold at the lowest prices at the store of J. LYONS.

COTTON yarn, Batts, and Wicking, cheap, at the Store of J. LYONS.

GRAIN of all kinds, Butter, Cheese, Lard, Flannel, Pork, Beeswax, Tallow, Feathers, Cash and *good* short credit, wanted in exchange for goods by M. C. TYLER.

CASH paid for Sheep Pelts, Fox Skins, Mink Skins, Coon and other Shipping Furs, by M. C. TYLER

Business Cards.

L. N. HAWLEY,
Botanic & Hydepathic Physician & Surgeon
Office on Owego st., 1 door West of the Baptist Church, Montrose, Pa.

GEO. BALDWIN,
ATTORNEY AT LAW,
Great Bend, Pa.

P. B. WEEKS,
ROOT & SHOE MAKER, Montrose Pa. Shop in Searle's Building, in the rear of John Grove's Tailors Shop.

ABEL TURRELL,
Dealer in Drugs, Medicines, Paints, Oils, Dye-stuffs, Chemicals, Perfumery, Glass-ware, Stone-ware, Groceries, Clocks, Watches, Jewelry, Musical Instruments, Stationery, Dry Goods, Hard-ware, Yankee Notions, etc. etc., at the Old Stand of N. Mitchell & Co, Montrose Pa.

G. Z. DIMOCK,
PHYSICIAN and SURGEON Montrose, Pa.—Office between Salisbury's and Post's stores.

CALEB WEEKS,
Saddle, Harness, Trunk, Valise & Whip maker and repairer, &c. Shop two doors above the Democrat Office.

SMITH & SHUTTS,
PHYSICIANS & SURGEONS, Lanesboro, Pa. Office of the first named in the firm, over the Engineer's office, of the latter at his residence.

J. H. DIMOCK,
Attorney at Law.—Has removed his Office to Turnpike Street, one door East of B. T. Case's Office, and 3 doors West of the Register Printing Office.

WM. J. TURRELL,
Attorney & Counsellor at Law.—Office in the Store of L. R. Post & Co., in the room formerly occupied by Henry Drinker.

Salamander, Fire & Thief Proof Chests.

Fire-proof Doors for Banks and Stores, Seal and Letter copying Presses. Patent Slate lined Refrigerators, Water filters, do. portable Water closets intended for the sick and infirm.

EVANS & WATSON,
76 South 2d-st., opposite the Phil. Exchange

MANUFACTURE and keep constantly on hand, a large assortment of the above articles, together with their Patent Improved Salamander Fire-Proof Safes, which are so constructed as to set at rest all manner of doubt as to their being strictly fire-proof, and that they will resist the fire of any building. The outside cases of these Safes are made of boiler iron, the inside case of soapstone, and between the outer case and inner case is a space of some three inches thick, and is filled in with indestructible material, so as to make it an impossibility to burn any of the contents inside of this Chest. These Soapstone Salamanders we are prepared and do challenge the world to produce any article in the shape of Book Safes that will stand as much heat, and we hold ourselves ready at all times to have them fairly tested by public bonfire. We also continue to manufacture a large assortment of our Premium Air-tight Fire-proof Safes, of which there are over 800 now in use, and in every instance they have given entire satisfaction to the purchasers—of which we will refer the public to a few gentlemen who have them in use.

Haywood & Snyder, Pottsville; Joseph G. Lawton, Pottsville; Mr. William Carr, Doylestown, Pa. N. & G. Taylor, 129 north 3d st. wharf; Alexander Caror, Conveyancer, corner of Filbert and 9 streets; John M. Ford, 32 north 2d st; Myers Bush, 20 north 3d st; James M. Poul, 101 south 4th street; Dr. David Jayne, 8 south 3d st. Matthew T. Miller, 29 south 3d st; and we could name some hundreds of others if it was necessary. Now we invite the attention of the public, and particularly those in want of Fire proof safes, to call at our store before purchasing elsewhere, and we can satisfy them that they can get a better and cheaper article at our store than at any other establishment in the city.

We also Manufacture the ordinary Fire proof Chests at very low prices, cheaper than they can be bought at any other store in Philadelphia

DAVID EVANS.
JOHANNES WATSON

Feb. 9. 1848. 6-1y.

The Grand Purgative,

For the cure of Headache, Giddiness, Measels, Salt Rheum, Rheumatism, Iles, Heartburn, Worms, Dyspepsia, Scurvey, Cholera Morbus, Small ox, Jaundice, Coughs, Quinsey, pains in the back whooping cough, toward weakness, consumption, fits, palpitation of the heart, liver complaint, rising in the throat, erysipelas, deafness, dropsy, asthma, itchings of the skin, fevers of all kinds, colds, gout, gravel, female complaints, nervous complaints. And a variety of other diseases arising from impurities of the blood, and obstructions in the organs of digestion.

Experience has proved that nearly every Disease, originates from impurities of the blood or derangements of the digestive organs; and to secure health, we must remove those obstructions or restore the blood to its natural state.

The aversion to taking medicine is most effectually removed by CLICKENER'S Vegetable Purgative Pills, being completely enveloped with a coating of pure white Sugar (which is as distinct from the internal ingredients as a nut shell from the kernel) and have no taste of Medicine, but are as easily swallowed as bits of candy. Moreover they neither nauseate or gripe in the slightest degree, but operate equally on all the diseased parts of the system, instead of confining themselves to and racking any particular region. Thus, if the Liver be affected one ingredient will operate on that particular organ, and by cleansing it of any excess of Bile restore it to its natural state. Another will operate on the blood, and remove all impurities in its circulation; while a third will effectually expel whatever impurities may have been discharged into the stomach, and hence they strike at the root of disease, remove all impure Humors from the body; open the pores externally and internally; separate all foreign and obnoxious particles from the chyle, so that the blood must be thoroughly pure—thus securing a free and healthy action to the Heart, Lungs and Liver; and thereby they RESTORE HEALTH even when all other means have failed.

The entire truth of the above can be ascertained by the trial of a single box; and their virtues are so positive and certain in restoring Health that the proprietor binds himself to return the money paid for them in all cases where they do not give universal satisfaction.

Retail price, 25 cents per box. Principal office No 66 Vesey street, New York

☞ Remember Dr C. V CLICKENER is the inventor of Sugar Coated Pills, and that nothing of the sort was ever heard of until he introduced them in June, 1843 purchasers should, therefore, always ask for Clickener's Sugar Coated Vegetable Pills, and take no others, or they will be made the victims of a fraud.

AGENTS For Susquehanna County. A. Turrell & J. Ethridge, Montrose. E. Mapes, Farmersville, O. A. Eldridge, Brooklyn, H. Burritt, New Milford, R. L. Sutphin, Summersville, J. Dubois, Great Bend. A. Picket, Rush P. O.

Look out for Pain Killer!
Spurious Articles Afloat!

MR. I. ANDREWS justice to your valuable Pain Killer, and for the benefit of the public, we hereby certify that we have used your Pain Killer in our Families for the last four years, for many of the diseases for which it is recommended, and we deem it the best Family Restorative in use, and would recommend every family to keep a supply on hand, in case of sudden illness or accident.

Rev. Aaron Jackson—pastor first Baptist church—Ithaca—Rev. Wm Cormack, pastor Baptist church, peach Orchard; Rachel Wilson, Ann Dudley, W Hastings A Baker—John Doolittle, J B Owens James Clark hilip Case Ann Teler W Dudley A Bower M Collins Rev John Stormes pastor Buffalo Rev J Johnson, Oswego.

Ithaca N Y 1848.

Call for Andrews' pain Killer and have noother. Observe the written signature of I Andrews on the label of each bottle in black ink: all others are counterfeits and only calculated to deceive. For further particulars see advertisement in another column A few hundred dollars worth just received and for sale at the Drug store of N Mitchell's by A Turrell sole agent for Montrose wholesale and retail.

NEW STOVE, TIN, COPPER & SHEET-IRON

ESTABLISHMENT.

WM. J LYTLE & Co. respectfully inform the citizens of Susquehanna county that they have opened an establishment in Montrose, one door north of S F. Keeler's Hotel, where may be found a large assortment

OF STOVES,

of the latest and most approved patterns, also a general assortment of

Tin, Copper & Sheet-Iron Ware,

at wholesale and retail, all of which will be sold exceedingly low for ready pay. Retailers are specially invited to give us a call before purchasing. Repairing done on the shortest notice and most reasonable terms.

Montrose Jun-5 1848

AGENTS WANTED.

TO canvass for some new and popular works, in every county throughout the United States. To Agents, the most liberal encouragement is offered—with a small capital of $25 to $100 A chance is offered, whereby an agent can make from $10 to $25 per week. For further particulars, address (post paid,) *WM A. LEARY,* No. 158 North Second Street, Philadelphia.

Stoves! Stoves!!

E. B. CHANDLER & CO. would inform their friends and the public that they have now on hand a first rate assortment of stoves. Among their stock are the following patterns:

Stanley's Improved Rotary	Air Tight.
" Green Mountain	" "
Phœnix	" "
"Rough and Ready," double oven	" "
Rathbun's large oven	" "
New World	" "
Clinton	" "

Double ovens, 4 Boiler, New England, Victory, and a host of other kinds *all celebrated for convenience and cheapness.* Stanley's coal burners, Parlor and six plate stoves in great variety. Stove ware and pipe on hand or made to order on the most reasonable terms. They would request purchasers (particularly those who buy for cash) to call on them as they intend to sell stoves or any thing else at prices which must suit every body.

NEW GOODS.

L. L. POST & CO.

HAVE just received a nice assortment of fall and winter Goods, consisting of Plaid Worsteds of all kinds D Laines, Thibet cloths, Goats hair Lustres, Alpaccas, Ginghams, a nice selection of calicoes, very cheap. Brd'd cloths, Cassimeres, Satinetts, Winter Shawls, and almost every thing in the Dry Goods line.

Groceries,

a good assortment and at very low prices. Sugar for 6d per lb. cash, Molasses 37½ cts., sweet Tea 50, Nails for 5d lress from 4 to 5, and other goods low in proportion.

A good assortment of Boots and Shoes on hand and for sale cheap by L. L. POST & Co.

A LARGE stock of Crockery just received, some new styles, which we will sell lower than can be found elsewhere. L. L. POST & Co.

Stoves.

AN assortment of Cooking and Parlor stoves, and stove pipe just rec'd, MILLS & SHERMAN.

100 PIECES Prints, that must be sold, and good shooting at 6d per yd., also Cotton Yarn, Batts, Wick and Wadding, Check and Ticking, at extremely low prices—150 pieces Paper Hangings, Fire Board Prints and pictures for sale by J. LYONS.

WANTED 5000 yards woolen flannel, Oct. 6. J. LYONS.

MUSCAVADO Sugar at 6, 7, and 8 cents a pound now selling at WEBB'S.

HARDWARE, Iron, Steel, Nails, Glass, etc., a full assortment, Cotton Yarn, Batts of any, Books and Shoes Competing at E. TIFFANY'S.

Great Scotch Medicine!
The Edinburg Purifier.

And Health-Restoring Mixture.

FOR THE CURE OF

Consumption, liver complaint, kidney affections, dropsy, Scrofula, chronic, rheumatism, dyspepsia, general debility, want of energy, female complaints, fever sores, Ulcers, syphells, bone diseases, swelling of glands, Asthma, corupt humors, spinal affections, costiveness, Erysipelas, lung complaints, bronchitis, coughs, colds, Nervousness, strictures, piles, weakly children, lumbago, gout, Mercurial diseases, etc., and all diseases arising from impurities of the Blood.

Put up in Large Bottles.

A more remarkable health restoring medicine, was never before discovered. This great compound is the result of seven years unremiting labor, research, and experiment, of that profound and scientific medical scholar, Dr. James Bosworth, M. D., professor in the Edinburg Medical Institute. It has become the Highlander's universal panacea; he keeps it always in his house, as a preventative or as a physician when disease, in any of the above forms has made an attack. It soon became known, and exceedingly popular, after its introduction, for from an account of it, published in Chamber's Edinburg Journal, it reached the unprecedented sale of 357,000 bottles in the two first years. This great health restorer was first introduced this side of the Atlantic by Dr. Julian Demont, of Halifax, who had travelled in Europe on a professional tour, and became acquainted with its remarkable virtues while visiting the various hospitals, in all of which it was made a standard remedy. It is highly recommended by physicians and gentlemen of the highest standing in this country, who have used it and possess a full knowledge of its operation. So celebrated has it become, that it has now reched the enormous weekly sale of over

10,000 BOTTLES.

DISEASES OF THE BOWELS are brought directly under its influence. In the years 1846—'47, in the Highlands of Scotland, when bone diseases greatly prevailed, this medicine cured over 3,000 bad cases which were reported to the Edinburg college of health. There is not a family of any ability in Scotland who would suffer itself to be a week without this medicine, because of its justly acquired reputation as a LIVE PRESERVER, and the College have for the last year received such liberal donations as will pay for the first cost of supplying those poor worthy families who are shown to be unable to procure it. During the same two years, also, were reported to the College as having been cured by its unrivalled medicine, as shown by the College Register,

829 cases of chronic rheumatism,
6002 cases of general debility,
5208 cases of Female Complaints, of all kinds,
4718 cases of dyspepsia,
4507 cases of scrofula,
3900 cases of liver complaint,
2752 diseases of Kidneys and dropsy,
497 cases of consumption.

The most noted Physicians and our Agents in all parts of the United Kingdom, are daily sending in certificates of the most singular and even surprising cures performed by this medicine—of cases of diseases of the Blood, such as Fever Sores, Ulcers, Erysipilas, Pimples on the face etc., together with numerous cases of sick and nervous headacne, pains in the side and chest, spinal affections, etc.

To Mothers.

This medicine, as was remarked by Daniel O'Connell on witnessing its wonderful effects in restoring so much an acquaintance of his, who had not been able to leave her room for three years, "is destined to work a revolution in the physical well being of females! It holds the same relation to Woman that Father Mathew does to the Irish People—it is their regenerator and preserver."

It braces the system—assists the Natural energies—purifies the Blood—invigorates and strengthens the whole person—in a word gives new vigor and tone to the whole system.

Weakly Children.

The Edinburg Blood Purifier seems peculiarly adapted to restoring to health weakly children. Mothers of delicate constitutions, too should not neglect the use of this medicine previous to childbirth, as it invigorates the system and prepares it to meet that important event, and in many cases prevents, as otherwise might be the case, the giving birth to weakly children.

Sold by Rowles et Sinclair, sole agents for the United Kingdom, at their Warehouse, King st., Edinburg, in bottles and cases for ships, hospitals, etc.

AMERICAN AGENTS.—H. P. Martin, No. 90, Atlantic st., Halifax, general agent for the United States and British American Provinces.

Price—Six Shillings per bottle, with ample directions for the restoration of health.

For sale by Abel Turrell, Montrose, sole agent for Susquehanna co. aug16 53y1

HYER'S PILLS.

The American Improved
Hygeian Vegetable Medicine.

The best general Family Medicine ever known; effectual in all complaints incident to the Human System, if timely applied; and approval guaranteed, if used as directed.

THE HYER'S PILLS are purely vegetable, of two kinds—stimulant and purgative—and in their operation effectually aid digestion, thereby securing all the purposes for which food is introduced into the stomach—namely—the proper nourishment of every part of the system; giving consistency and strength to the muscular fibre, purity to the blood, and elasticity and cheerfulness to the temper and disposition: thus demonstrating the proposition laid down in the American Improved Hygeian Vegetable Treatment, that all diseases are essentially the same; and, timely attended to, may be cured by the simplest process—correcting and regulating the stomach, or digestion—substantially the source (in derangement) of all disease.

In all lingering complaints—general debility; dyspepsia, nervous, rheumatic and bilious affections, generally; colds or coughs—all pulmonary affections in their incipient stages; nervous or sick head ache; palpitation of the heart, or irregular pulsation in any form; habitual costiveness—all continued derangement, or obstruction, in the system, especially with females—they are recommended with unreserved confidence; a confidence based upon a personal experience with, and an invariably successful use of them as a general family medicine, in the Proprietor's own family, for a period of upwards of sixteen years, and an actual knowledge of their similar use in many other families, and by numberless individuals, during the same period.

No medical compound has ever yet been presented the will leave the system in a better, or even as good, condition as this, under its prescribed use. As a standard family medicine it is at once the *safest, cheapest,* and *mildest,* as well as the most EFFECTUAL in the world; and its prompt use, on the first indication of illness, will invariably save much sickness, as well as great expense. Every family should keep it by them; and no family will, in fact, remain without it, after becoming acquainted with it, and its proper administration.

☞ The Pills are put up in Fifty Cent and Dollar Packages, each containing three boxes—one of No. 1, and two of each of No. 2 pills—with a pamphlet, embracing a valuable treatise on disease, and full directions for the use of the Medicine.

☞ The Half Dollar package contains between *eighty* and *ninety*, and the Dollar package from *two hundred and ten to two hundred and twenty* Pills!! rendering them the *cheapest* preparation extant!

GENERAL DEPOT,
130 *Fulton Street, Sun Building, New York.*

☞ A dollar package of Hyer's Pills or 200 of the Alterative Pill, sent POST FREE, from the General Depot, to any address in the U. States, on receipt of $1, free of expense. Address the undersigned, Sole Proprietor, at the Depot, as above. P. PRICE.

Sold by Bentley & Read, Montrose; E. Tiffany, Brooklyn; H. Gibbs, Orwell; Kinney & Salterlee, Sheshequin; E. Foot, Prompton, Pa.; and R. C. Trivett, Binghamton, N. Y.

Andrews' pain Killer.

Death to Pain, relief to the sick, health to the weak, a balm is found to the whole human race, in

ANDREWS' PAIN KILLER.

THIS is entirely a Vegetable Compound, composed of twenty-five different ingredients & is an internal & external remedy for the cure of Coughs—colds—pains—nervous and sick headaches, rheumatism, cuts—sprains—spinal affections, summer complaints, cholera morbus—toothache—crup toes, corns—piles, freezes parts—burns—scalds, ague in the face and b east, chaffe-bro-et, loss of appetite—General Debility, asthma—&c. Put up in bottles for 25-and 6 shillings per bottle.

For further particulars see pamphlets to be had of every agent gratis, containing a brief history of the origin, discovery and good effects of Andrews' Pain Killer, certificates of cure, directions, &c.

LOOK OUT FOR FRAUD!

The triumphant success of Andrews' Pain Killer in removing causes that produce death of millions of our race, and the great villainous speculators manifest their villany, by attempting to sell and put in circulation spurious articles called Pain Killer, some have appeared and no doubt others will, using fictitious names for the pretended authors, with forged certificates, &c.

Let all remember that Andrews' Genuine Pain Killer has the written signature of I. Andrews on the label of each bottle in black ink. Don't simply ask for Pain Killer, but ask for Andrew's Pain Killer and be sure you get the genuine.

Sold at N. Mitchell's Drug Store by A. Turrell, sole agent for Montrose, wholesale and retail, A Picket Rush; N. Mitchell & Co., Aitchen; A Lathrop—Springville—D Burrows & Co., Gibson—B Bunnel, New Milford—A Darbaw, Tunkhannock—D Bailey Lenoxville, J Fay & son, Owego, N Y., wholesale and retail. Sold in all the principal towns in the United States and Canada. All orders must be addressed to I Andrews' Ithaca Tompkins Co., N Y.

Important to Owners of Horses
Dillow's celebrated Heave Cure,

Which has been used with such astonishing effect in France and England for the last twenty years, is now and has been for the last two years performing the most wonderful cures ever on record in this country. Heretofore the disease called the heaves has been regarded as an incurable malady, and thousands have searched their storehouse of facts, and taxed their inventive genius in vain, to find a remedy for this affliction. The great desideratum has at last been attained. More than 2000 cases of heaves, 1500 cases of chronic coughs and colds, 1000 cases of Catarrah and Nasal Fleet, 1500 cases of Affection of bronchial tubes and glands, 500 cases of thick and broken wind, and 800 cases of inflamation of the lungs, have been cured by this extraordinary remedy, since its introduction in the United States.

Dillow's invaluable heave cure is universally admitted to be a sure specific in these formidable diseases; and all those who have tested its virtue, by a fair trial, lavish encomiums upon its efficacy. It is not only a safe and speedy cure for the above diseases, but will also be found useful in the Glanders, and given in season will expel bots or worms, it is also

Universal Condition Medicine.

It is warranted to thoroughly cure the worst cough in one week and will generally eradicate the heaves, permanently in two weeks, and produce a fine glossy appearance to the hair, and improve in every way the condition of the horse. Persons, who own valuable horses, need not fear to administer it to them, as it is warranted to be entirely free from any deleterious ingredient; and they should always keep one or more papers of this powder on hand, in order that it may be administered as soon as the first symptoms of the disease appear, which will be a slight cough and difficulty in breathing. It must be quite obvious to every person, that by repeatedly driving horses through rain and snow they will contract colds, which if neglected, will terminate in the heaves.

Give the powder a trial and it will recommend itself.

☞ CAUTION.—The astonishing success of Dillow's Heave Cure for the last two years, in the United States has induced several persons to imitate and counterfeit it and they even go so far as to caution the public against it, and endeavor thereby palm off their nostrums as the only genuine article. We declare that "Dillow's heave cure" is the first article of the kind ever introduced in the United States, and we hereby offer the sum of "One Thousand Dollars" to any person or persons who will prove to the contrary. All others are imitations.

We caution the public against all Heave Powders, or "Heave compounds," that have not the written signature of R. G. Grant on the inside of each wrapper, be sure to ask for "Dillow's heave cure." ☞ Be careful that and see that you get it, as it is the only remedy that you can depend upon to thoroughly eradicate the above diseases.

Ford et Grant, sole Proprietors, 32 and 34 Washington street, Albany, N. Y.

☞ Price 25 cents per package—a liberal discount made to dealers.

For sale by Geo. W. Fay et Co., Owego, Tioga co., N. Y., general agents for the counties of Tioga and Broome, N. Y., and Bradford and Susquehanna cos. Pa.

BENTLEY & READ, agents for Montrose.

"Let its Works Praise it."

TOUSEY'S UNIVERSAL OINTMENT.—A complete remedy for Burns, Scalds, Cuts, Bruises Sprains, Swellings, Salt Rheum, Piles, Fever Sores, Chapped Hands, Sore Lips, Chill blains, Scald Head, and all kinds of Inflamed sores.

Persons in all conditions of life are at all times liable to be afflicted with the above complaints. It is therefore the duty of heads of families to provide and keep on hand, ready for any emergency, a remedy that is capable of removing the suffering attendant on these very troublesome companions. Those who have used

Tousey's Universal Ointment,

need not be told that it is a complete remedy, a perfect master of pain, and the most speedy remover of INFLAMATION ever discovered. The experience of such persons is sufficient to promote them to keep it always on hand, knowing that many valuable lives and limbs have been saved, by this MAGICAL CONQUEROR of inflamed and other sores, burns, scalds, &c. &c. It instantly stops all pain of the severest kind and prevents all scrar. No family should be without it, as an immediate application of it in cases of burns or scalds would do more good while waiting for the doctor than he could do when arrived, besides preventing long hours of the utmost suffering which might pass before a physician could be obtained.

It possesses control over the severest injuries by fire—over mortification, over inflamation, and by its combined virtues as a healing remedy, is the most complete external medicine now in use.

Thousands have tried and thousands praise it. It is working its way into public favor with a rapidity heretofore unknown in the history of medicines. All who use recommend it.

Again we say, no family should be without it. The agents will furnish the public gratis with books describing this ointment.

☞ Each box of the genuine Tousey's Universal Ointment, has the signature of S Tousey written on the outside label, in black ink. Never purchase a box unless this signature can be seen. Price 25 cents per box, or five boxes for $2 00 Prepared by Elliott & Tousey, Druggists, Syracuse, N Y: and sold by agents throughout the United States. Sold in New York at 106 Nassau Street

AGENTS For Susquehanna County—A. Turrell and J. Ethridge, Montrose. E. Mapes, Farmersville. O A Eldridge, Brooklyn. Henry Burritt, New Milford; R. L. Sutphin Summersville; J Dubois Great Bend

STOVES.

H. BURRITT has just rec'd an entire new and superior assortment of *Cooking, Parlor* and *Shop Stoves* of the most recent styles, including the new patterns of *Air-Tight.* Also, Stove Pipe, Zink, sheet Iron, stove Tubes, etc., to which he would invite the attention of cash purchasers and the public, and which he will sell at very low prices for cash or approved credit.

Doctor Yourself for 25 cents!

BY means of the POCKET ESCULAPIUS, or *Every one his own Physician!* twentieth edition, with upwards of a hundred engravings, showing private diseases in every shape and form, and malformations of the generative system.

By W. YOUNG, M. D.

The time has now arrived that persons suffering from secret disease need no more become the victims of quackery, as by the prescriptions contained in this book any one may cure himself, without hindrance to business, or the knowledge of the most intimate friend, and with one tenth the usual expense. In addition to the general routine of private disease, it fully explains the cause of manhood's early decline, with observations on marriage—besides many other derangements which it would not be proper to enumerate in the public prints.

☞ Any person sending 25 cts. enclosed in a letter, will receive a copy of this book, by mail, or 5 copies will be sent for $1. Address "Dr. W. YOUNG, No. 152 Spruce street, Philadelphia"—Post paid.

☞ Wanted—Proprietors of Drug or Book stores and Pedlers, in every town in the United States, to act as agents for the above work. 46 6m.

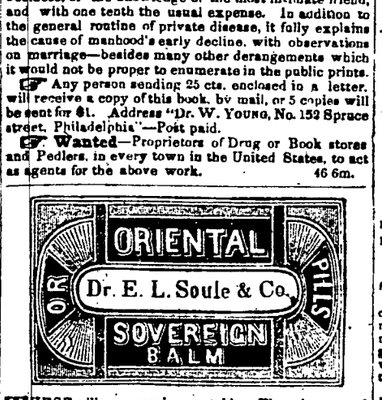

THESE pills are purely vegetable. They cleanse and restore to healthy action the digestive organs, they cleanse and purify the blood and give it a healthy flow through the entire system. They are safe and sure remedy for *Old Liver Complaints or Bilious Diseases* in all their various forms Nervous Debility, Headache, Coughs, Colds and Ague and Fever. They are mild but sure in their operation, and perfectly so for those young and old of debilitated constitutions, and as a family medicine are unrivalled. We have always taken great care in selecting and compounding our medicine, which has always been done by Dr. Soule in person. They are warranted not to leave the bowels costive, which cannot be said of any other pill now in use.

☞ Price 25 cents per box, with full directions.

Caution.—P. Childs was associated with us for a time, whose business it was to sell and distribute, but that connection has been dissolved, and those pills bearing his name on the box, that were genuine, have been gathered up, and the name of the original proprietor, Dr. E. L. Soule & Co. is found on each box of the genuine pills.

Dr S. has always manufactured the Sovereign Balm Pills.

Sold in Montrose by A. Turrell; Friendsville, C. L. Brown; New Milford, Wright & Bennet; Harford, G. G. Pride: Brooklyn, O. A. Eldridge: Gt. Bend, Wm. Dayton

SPEECH.
Hon. D. Wilmot on the Proviso,

LADIES AND GENTLEMEN, whereas I have received the latest edition of Scott's American Reports of Fashions, and have again acquainted myself with its varied styles, I again present my claims to my numerous patrons, fully satisfied that I can meet their wishes and expectations, and also tender them my sincere thanks for past favors.

Something worth gazing at—the sequel is unraveled by John Grover the artist how to cut garments of every description without an error.

N. B. Cutting done on the shortest notice, and ready pay is expected in return.

Shop immediately over Searle's Store.

Montrose, Sept. 1848. JOHN GROVES

Dry Goods.

CLOTHS, Cassimeres, Vestings, Ladies' Dress Goods, shawls, calicoes, a beautiful lot, at from 4 to 12 cts. at (Nov. 15, 1848.) P. B. CHANDLEE & Co's.

AMERICAN MEDICAL
REMEDY

WESTERN NEW YORK

COLLEGE OF HEALTH,

207 Main-Street, Buffalo, N. Y.

DR. G. C. VAUGHN'S

Vegetable Lithontriptic Mixture.

THIS celebrated remedy is constantly increasing its fame by the many cures it is making

ALL OVER THE WORLD.

It has now become *the only medicine for family use,* and is particularly recommended

DROPSY:

all stages of this complaint immediately relieved, no matter of how long standing. *See Pamphlet for testimony.*—This disease is as frightful, as CHOLERA, and the slow and dreadful progress of the malady, *bloating the system* to a degree which renders the patient *utterly unable to move,* forms one of its most distressing features.

HITHERTO INCURABLE,

it now yields to this remedy—and Physicians use it publicly and privately with perfect success. Let any one who has ever had a symptom of Dropsy, of any character, keep this article by them and if they would avoid *the unnatural*

APPLICATION OF THE KNIFE,

to perforate the system and let the accumulated water flow away, only to fill up again, and finally *end in a dreadful death,* let them just use this remedy in season, and a recovery is sure. Let them try it at any stage of this disease, a cure is certain, if they will give it a *fair* trial.

GRAVEL,

all diseases of the urinary organs; for these distressing complaints *it stands alone;* no other article can relieve them, all the cures testified to will convince the most skeptical;—*see pamphlet.*

How many suffer from this painful complaint, and fancy there is no cure. You may *think* you have gravel when there is only inflammation—there may be calculi—and yet it may be hardly formed—it may even be stone in the bladder, yet you are sure of a cure in all but the last named disease, and if stone in the bladder does exist, by the aid of this medicine all inflammation caused by it will subside, and unless the formation is of years standing, the calculus is dissolved, and brought away in fine particles. All stages of this disease has been cured by this mixture. *One of the first Medical men in the State of New York was cured of gravel by this medicine. See Pamphlet.*

LIVER COMPLAINTS,

Fever and Ague, Bilious Diseases—To the Great West especially, and wherever these complaints prevail this medicine is offered.

NO MINERAL AGENT,

no deleterious compound is a part of this mixture, it cures these diseases with certainty and celerity, and does not leave the system torpid. *See Pamphlet.* A thoroughly does this mixture act upon the disease that an immediate cure is made. All other medicines now set aside, as this great vegetable preparation, for it contains no poisonous mineral, which is the bane of all other Fever Ague and remedies,)

SPEEDY AND EFFECTUAL,

it is the grand healing medicine, and is daily curing its thousands. The secret of its re-building the entire constitution is, that it is compounded of 22 distinct vegetable properties, each root a remedy distinct by itself.

PILES,

a complaint of a most painful character, is

IMMEDIATELY RELIEVED,

and a cure follows by a few days use of this article: it is *far before any other preparation for this disease,* or for any other disease originating from impure blood. *See Pamphlet.*

This disease is by one of the bloods the action of this medicine, is so powerful that the Piles, whether internal or external, will be cured by its use in a few weeks.—Hundreds, perhaps we can say thousands, have been perfectly cured in the use of two or three bottles of this mixture, and as this cure is produced from the action of this panacea upon the blood, it is likely to be permanent than any cure produced by other remedies.

DEBILITY OF THE SYSTEM,

weak back, weakness of the kidneys, &c., or inflammation of same, *is immediately relieved by a few days use of this medicine,* and a cure is the result of its use. It stands as

A CERTAIN REMEDY

for such complaints, and also for derangements of the female frame,

IRREGULARITIES, SUPPRESSIONS,

such as Dropsicals. No article has ever been offered to the public which *would touch this kind of derangements.* It may be relied upon as a sure and effective remedy, and did we feel permitted to do so could give

A THOUSAND NAMES

as proof of cures in this distressing class of complaints. See pamphlet. *All broken down, debilitated constitutions* from the effect of mercury, will find the bracing power of this article to act immediately, and the poisonous mineral eradicated from the system.

The 22 distinct properties which compose this article, manifest themselves particularly in the application of the compound, for the distressing class of complaints which head this paragraph. *For centuries there has been used in the north of Europe,* a

CERTAIN BOTANICAL AGENT,

which in all diseases or derangements of the female frame, *obstructions, difficulties, painful menstruations, &c.* has effected a cure. This root is indigenous to our soil, and found in large quantities, and as a medicinal property stands without an equal; it forms one of the compounds in the preparation, which as a whole is the best remedy ever given to a debilitated female; it is safe, and the system will be restored