Successors to Jervis Gordon

We are now Prepared to Please the Farmers and the Get ublic by being ready at all times to Accommodate them. Plenty of Water to run the Mill Day and Night if Necessary.

A Full stock of the Best Brands of Flour Constantly on Hand.

Seal of Minnesota is A No. 1. Try it. Washburn's Gold Medal, Arnold's Superlative. Feed, Meal, Middlings and Bran. Buckwheat Flour in its Season a Specialty ! ! !

Orders left at the Mill for delivery will receive prompt attention.

Milford Milling Co.,

Milford, Pike Co., Penna.

DO YOU EXPECT TO BUILD? THEN SEE

A. D. BROWN and SON,

Manufacturers and dealers in all kinds of Lumber,

Contractors and Builders.

Estimates made; personal attention given and work guaranteed.

OFFICE, Brown's Building, Milford, Pa.

Kodol Dyspepsia Cure

Digests what you eat.

It artificially digests the food and aids Nature in strengthening and reconstructing the exhausted digestive organs. It is the latest discovered digestant and tonic. No other preparation can approach it in efficiency. It instantly relieves and permanently cures Dyspepsia, Indigestion, Heartburn, Flatulence, Sour Stomach, Nausea, Sick Headache, Gastralgia, Cramps, and all other results of imperfect digestion.

Prepared by E. C. DeWitt & Co., Chicago.

Take Dainties

Fresh groceries.
Canned goods.
Meats in every form.
Turkeys and chickens.
Oyster and vegetables.
Everything for an elegant pinner at

GUMBLE BROS.

Harford St. Milford Pa.

T. Armstrong & Co.,

Successors to BROWN & ARMSTRONG.

We offer a line of new Spring Goods,

.....UNSURPASSED AND COMPLETE.....

Our point is that you need not go away from home to supply all your needs, or to secure bargains. We expect to satisfy you in both particulars.

DRY GOODS, new and stylish. GROCERIES, fresh and good. HARDWARE, BOOTS, SHOES, AND CLOTHING. Any thing in any line at bottom prices.

To accomplish this end we have adopted a new system. All our prices are fixed on a basis of cash payment. This obviates the necessity to allow a margin for bad debts and interest. To accommodate responsible parties we cheerfully open monthly accounts, and expect prompt payment monthly, as our prices will not enable us to carry accounts longer.

Statements rendered the first of every month, and if paid within three days from date of bill, a cash discount of 2% is allowed. The same discounts given on all cash purchases exceeding $1.00. Goods sent out will be C. O. D. unless otherwise previously arranged.

T. ARMSTRONG & CO.,

Brown's Building, Milford, Pa.

TALES OF GAMBLING.

Pretty Lively Games Said to Be Played in This Town.

"There is a fashion in gambling, as in everything else," said Mr. C. K. Bundy, of New York, at Willard's," and just now the sporting rage in Gotham is all in the direction of roulette. One hears a lot of poker yarns, but they are mostly hoary with antiquity, for the big game of squeeze played nowadays are like visits of angels.

"I was talking to the proprietor of a swell gambling place in the heart of New York City the other day, and he confirmed what I have said as to the popularity of roulette. He has in his place faro, baccarat and the wheel, and he told me that out of twenty customers nineteen played the wheel, a conclusive showing that bank and baccarat had both been superseded by the seductive game of roulette. As to poker, he doesn't countenance it in his establishment, for the reason that it is a tedious way for the house to make money, however large the rake-off, as compared with any of the other games.

"He told me that it was a common thing for men to come into his place and bet like $500 to $1,000 on a single turn of the wheel, and I know he was telling the truth, for many of his patrons are known to me, and they are among the high-rollers of the city, who look on betting $500 about as the average piker regards the risking of a $2 note. These plungers like roulette for two reasons—they get quick action for their money, and they are satisfied that the game is absolutely square. In the first place, though, the percentage in favor of the proprietor is not large, being only 5 5-19 in 100, it will beat the player in the long run and, therefore, there is no reason to operate a dishonest machine. Secondly, the wheel is constructed so that the lifting of its top displays the interior, and the presence of wires would be readily detected. Without wires there is no chance for fraud. The bigger the bets the better for the house, although there are times when the plunger will make the professional sick.

"There has been so much crooked work done in baccarat and faro that both have steadily lost popularity. Of course, there are fiends at both, who will take the chances on being robbed, though I do not mean to imply that all bank games are of the skin variety. To-day in New York a citizen with sporting blood in his veins can get all the amusement he wants at swell establishments, where entertainment as luxurious as any Delmonico can furnish is provided gratis for those who feel disposed to try the fickle goddess of fortune."—Washington Post.

GUIDE POSTS OF THE BLIND.

Sightless Man Tells How He Is Helped to Make His Way About.

There is a blind man living in the heart of the old quarter who walks nearly every day to a little restaurant near Canal street, says the New Orleans Times-Democrat. The distance each way is from sixteen to twenty blocks, according to his route, and to see him, sauntering carelessly along one would never suspect his infirmity.

Talking yesterday with an inquisitive reporter he declared that he saw with his nose and feet, and this was the way he explained it: "When a man has his sight," he said, "the smells of the street are all mixed up, but when he's blind he learns to separate them. The smells of the shops are almost as plain to me now as the signs used to be over the doors. Some of them you would hardly suppose to exist. Take a dry goods store, for instance, it smells of cloth, and has a very peculiar odor. Iron and tin have smells of their own, and I can tell a hardware store immediately. I pass two book stalls nearly every day, and I scent them yards off by the old books. Then there are a great many indescribable odors by which I know this place and that. Of course, my feet are my principal guide, and I've been over the same ground so often that I have learned every inequality by heart, but I couldn't get along without either nose or feet alone. They work together, and where one fails the other helps out. Between them they make very good eyes. The secret of my stepping out is this: I've learned how to stop. People who can see hurl themselves forward like locomotives. That's why the shock is always so unexpectedly violent when you collide with another person. I put no extra power whatever in my movements, and if the toe of my boot touches some unknown obstacle I stop still instantly."

This clever blind man leads a very tranquil life. He has a small income, and lives with a granddaughter. A servant is hired especially to read to him every afternoon. Many of those who know him are unaware of his blindness.

Wilmington Negro's Plea.

T. C. Miller, one of the negroes who last November were driven out of Wilmington, N. C., writes a letter to persons there asking that he be allowed to return to wind up his business affairs.

He says he is summoned in a civil suit in the Superior Court and would like to return; that he was sent away November 10, for things he was supposed to have done or said, and for which he is now sorry; that he owns over $6,000 worth of property in Wilmington, and has lost over $1,000 by his absence; that he does not want to return to talk politics or things of the past, but to remain a short while to attend strictly to his own business, and begs the people to grant this privilege. C. P. Lockney, a great republican lawyer and local politician there, who also left last November, has returned. He is the only one who has done so, with one exception, and the latter was given a solemn warning by a large party to depart forever.—Washington Post.

A New Invention.

Electric capsules are one of the latest inventions. A combination of chemicals has been invented, and, according to the company that manufactures it, a three-grain capsule of it put into an ordinary battery cell will yield enough electricity to run a 16 candle power incandescent light for one hour.

There is no more fatal blunder than he who consumes the greater part of his life getting his living. You must get your [illegible]

Pickerel hooks, lines and tip-ups at Wallace's.

DR. DAVID KENNEDY'S **Favorite Remedy**

The one sure cure for The Kidneys, Liver and Blood

IN A SUBMARINE BOAT.

Mishaps While Examining the Ground Under Lake Michigan.

Richard Raddatz, inventor of the Raddatz submarine boat, and two engineers employed by him for the operation of his craft, had a thrilling and dangerous experience in Lake Michigan last Saturday, from the effects of which neither he, his men nor his boat, fortunately, suffered any injury.

For some weeks past Mr. Raddatz has been engaged in a survey of the bottom of Lake Michigan, off the harbor entrance. To the southeast and about half a mile from the harbor entrance, there lies in the lake bottom a red clay bank. Beyond and around it is a clean, sandy bottom, varying in depth from twenty-five to fifty-five feet. Near the bank last Saturday Mr. Raddatz sank his boat in what proved afterward to be a depression in the bottom. Supposing that the ground was comparatively level, he ordered the craft ahead, when suddenly she thrust her pointed prow into a submarine bank.

The craft was moving at a speed of about four miles an hour, and the shock of the collision was sufficient to throw the occupants of the boat with unpleasant force against the object in front of them. The boat was stuck fast and it was only after half an hour's churning of the propellor that she was loosened.

The same day the boat was lowered to the bottom about three miles from shore in a line directly eastward from the harbor entrance, upon what proved later to be a dark clay of an adhesive consistency. When an attempt was made to raise the boat, she would not move, to the consternation of the inmates. Here they were caught longer than at the other spot. Investigation showed that no injury had been done the machinery, and that everything was apparently in working order. It appeared that the craft had been permitted to rest too heavily upon the sticky clay, and was being held fast. The operation of the propellor, which is driven by new and powerful machinery in the boat, threw up the mud in a dark cloud about the boat, and she finally lifted clear of the dangerous bed, while her inventor proceeded at once on his return to the dock in the Kinnickinnic River.

The surveys taken by Mr. Raddatz, the first extensive ones he had made, show that for about three miles from the harbor mouth there lies a clay bank on the bottom of the lake, although the surrounding land is sand bottom. Apparently this clay was deposited where it lies by scows or washed there by the Milwaukee River. To the northeast is a rock bottom covering a large area. This is near the intake tunnel. The water there is clear as crystal and the rocky bottom plainly visible. About three miles out the water has an average depth of fifty-five feet.—Milwaukee Sentinel.

Paris Beggars Hire "Families."

The police have just arrested outside the fashionable church of La Trinete several professional beggars, all of them accompanied by children of whom they were not the parents.

There are certain recognized centres for this abominable traffic, and a regular tariff is in operation at these child markets. The trade is by far the briskest in winter. In ordinary times, when no special holiday is in progress, a child of from five to ten years may be had cheaply, the current charge being eighteenpence a day or two shillings if the weather is very cold. Babies in arms or those who can only just toddle are more expensive, fetching double and treble this sum. On Christmas Day and New Year's Day, when beggars are practically not interfered with by the police and reap their richest harvests, the prices are much higher. As much as a sovereign has to be paid on these special occasions for a baby only a few months old, and even this sum is exceeded in the case of the hapless little creatures who are ill, and who are thus likely the more readily to move the passer-by to pity. Older children on these holidays may be hired for eight shillings. If the beggar continues at work throughout the evening he has to supply the child with supper. He also has to undertake to pay for a doctor if his victim should fall ill from exposure.—Pall Mall Gazette.

Beggar Jim Was Rich.

James Grayson, a former Missourian, who has been living in the Osage Indian country nearly a quarter of a century, and who was thought to be quite poor, died last week. He lived in a small hut, 10 feet by 12, and had a wife. His apartments were very dingy and he always went shabbily dressed, and was really a beggar everywhere he went. He was known as "Beggar Jim." On his deathbed he called his wife to his bedside and whispered something to her, and after death the feather bed on which he died was cut open and $10,000 in gold taken out. Since that time other money and some valuables have been discovered in Grayson's private boxes. His wife says on account of her husband's alleged poverty, she went scantily dressed for many years, and also hungry, unless, with her own hands she worked for food and clothing or solicited among the neighbors.—St. Louis Globe-Democrat.

A Competent Witness.

United States District Judge Williams, now holding court in Topeka, tells a funny story. Years ago he was a district judge in Arkansas. At a certain term of court a murder trial came before him, and the most important witness for the prosecution was a colored boy only 10 years old. The lawyers for the defence set out to show that the boy was too young to understand the nature of an oath, and therefore was not competent as a witness.

"Boy," said one of them severely, "do you know what would happen if you swore to a lie?"

"Yes, sah. Mammy would lick me."

"Would anything else happen?"

"Deed dey would, case de debbil would git me."

At this point Judge Williams leaned over his desk and said with pretended sternness: "Don't you know, boy, that I would get you too?"

"Yes, sah. Dat's what I jus' said."—Kansas City Journal.

"Sure yer hair is falling frightfully. You'll be bald soon if it kapes on."

"Faith, I'll be bilder still if it don't kape on."—Melbourne Weekly Times.

"One Minute Cough Cure is the best remedy I ever used for coughs and colds. It is unequalled for whooping cough. Children all like it," writes H. N. Williams, Centreville, Ind. Never fails. It is the only harmless remedy that gives immediate results. Cures coughs, colds, hoarseness, croup, pneumonia, bronchitis and all throat and lung troubles. Its early use prevents consumption.

THE PARIS EXPOSITION.

How Our National Interests Will Be Cared For.

There is a distinct difference between the methods pursued at the Chicago Exposition of 1893 and those which must direct the participation of the United States in the forthcoming Paris Exposition. At the Columbian Exposition we assisted foreign nations in exploiting the products of their respective countries, and stood in the capacity of host; but in 1900 the United States is a guest of France and a visiting nation, and exploits its resources and advancement in a foreign country.

The space areas for exhibits at Paris are so limited that the most extreme and careful condensation and selection of exhibits is found necessary in each group. Every effort is being made to find the best in every class, in order that our national interests may be fitly represented. The law confers a wide discretion on the Commissioner-General in this regard, and I believe it is our duty to exploit the nation's products and resources from a national standpoint, selecting the best in every field, rather than to exploit merely individual interests, though of course absolute justice and impartiality must be given; and in this work of selection there will be no sectionalism, but due consideration will be extended to every portion of our country in our national display.

This commission has three headquarters, at Chicago, New York and Paris. The heads of departments, so far as possible have been centered at the Chicago offices, although the departments of Agriculture, Education and Fine Arts and Textiles are represented by their respective Directors at Washington, New York, Albany and Boston.

France has been liberal toward this country in the matter of space in comparison with other nations. There will be approximately fifty-six nations who will exhibit at the Paris Exposition this year.

The construction of the American Pavilion was begun last summer. Its dome will rise 160 feet above the Seine. Exhibit annexes will be built to add to our space in Agriculture, Forestries, Liberal Arts, and Navigation, in which latter department a branch of the United States Weather Bureau will be displayed in all its workings.

Various states have made special appropriations though the Exposition will be distinctly international, and separate recognition cannot be given to States or sections of nations. California, New York and Massachusetts have already made appropriations which will be used to aid exhibitors of those states in their displays. While the American may feel more at home in the United States National Building at the Exposition, he must not expect to find in this place any of the American exhibits, as the French classification under eighteen groups provides for the assignment of space to every large nation in the various exhibit buildings where each separate group is located. The United States exhibits will be distributed accordingly.

As the grounds within the city limits have not appeared adequate to meet the demands at Vincennes, where the railroad exhibits from all nations will be installed, athletic competitions will be held here, all sports encouraged, and there will be a special celebration of Olympian games. A special track will be provided for trials of automobiles and bicycles. There will be displayed a magnificent American vestibule railway train, in addition to American bicycles, American automobiles, a workshop for tool machinery, artesian well and oil well appliances, agricultural implements, and perhaps twenty American locomotives.—Hon. Ferdinand W. Peck, in Frank Leslie's Popular Monthly.

Strange Beasts' Flesh as Food.

It may be doubted whether we do not lose much from the gastronomic point of view by our over-fastidiousness in eating. One who has recently experimented upon the flesh of strange animals says that the crocodile, though tasting somewhat of musk, is yet far from unsavory meat. Elephant's foot is a delicacy well known to African travellers, and the flesh of lions is said to taste well, differing therein from that of the tiger, which is dry and full of nerves. The rhinoceros is said to furnish a sort of cross between pork and beef, while all are agreed that the monkey is capital eating, and better than the best rabbit. The opossum and the kangaroo only require to be known to be appreciated, while the flesh of the seal, though rather dark, is extremely nutritious, and, above all, very digestible. All these animals which, although unfamiliar to most of us have in themselves nothing repulsive or unsightly. When we come to hear that locusts are at least as good eating as shrimps, and that nine-tenths of the potted lobster in circulation is made from octopods, we think it well to drop the curtain. There are some mysteries which should not be pried into too closely.—Pall Mall Gazette.

The Best Horseradish.

Some people care for nothing but lemon on raw oysters, but there are others who desire horseradish. Usually such folk regard the strongest horseradish as the best, but an experienced vendor of the condiment, Peter O'Neill, of Castle Valley, pooh-poohs this point of view. "Why should the strong horseradish be considered good?" says he. "It brings tears to your eyes and lifts the top of your head off and makes you want to sneeze. It has no taste whatever. The mild horseradish that which has stood a while, is the best and pleasantest always. There is nothing so foolish as to think that the strong, biting kind is the fresh—that is the reason why it is preferred to the mild sort—for the very strongest, weakest horseradish can be made in twenty minutes strong enough to blow your head off. All you need to do is to add salt to it. Try this some time. Just take any old horseradish, dump in a spoonful of salt and then notice the difference. I don't know why salt should have such a powerful effect on the stuff, but no doubt a chemist could tell you that."—Philadelphia Record.

Unappreciated Vocalist.

Clara (an amateur vocalist)—If you had my voice what would you do with it?

Maude—I don't know, dear but I believe I would give it a holiday till the man came round, then I would have it tuned.—Pearson's.

"I was nearly dead with dyspepsia, tried doctors, visited mineral springs, and grew worse. I used Kodol dyspepsia cure. That cured me." It digests what you eat, cures indigestion, sour stomach, heartburn and all forms of dyspepsia.

Horses may be kept free from Colic if Orange Electric Food is Occasionally given to them. For sale at T. Armstrong's.

ERIE RAILROAD

TIME TABLE.

Corrected to Date.

Solid Pullman trains to Buffalo, Niagara Falls, Chautauqua Lake, Cleveland, Chicago and Cincinnati.

Tickets on sale at Port Jervis to all points in the West and Southwest at lower rates than via any other first-class line.

TRAINS NOW LEAVE PORT JERVIS AS FOLLOWS.

EASTWARD.

No. 12, Daily Express	3 24	A. M.
" 10, Daily Express	5 20	"
" 16, Daily Except Sunday	6 29	"
" 28, " " "	7 45	"
" 606, Sunday Only	7 45	"
" 38, Daily Except Sunday	10 07	"
" 6, Daily Way Train	12 15	P. M.
" 30, Way Rec. Sunday	3 27	"
" 2, Daily Express	4 28	"
" 620, Sunday Only	4 30	"
" 8, Daily Express	5 20	"
" 18, Sunday only	5 45	"
" 22, Daily Except Sunday	6 50	"
" 14, Daily	10 00	"

WESTWARD.

No. 3, Daily Express	12 30	A. M.
" 17, Daily Milk Train	8 05	"
" 1, Daily Express	11 33	"
" 11, For Homer Exp't Sun.	12 10	P. M.
" 9, Local Express Sunday	12 20	"
" 27, Daily Except Sunday	5 50	"
" 7, Daily Express	10 15	"

Trains leave Chambers street, New York for Port Jervis on week days at 4 00, 7 45, 9 00, 9 15, 10 30 A. M. 1 00, 3 00, 4 30, 6 30, 7 30, 9 15 P. M. On Sundays, 4 00, 7 30, 9 00, 9 15 a. m.; 12 30, 2 00, 7 30 and 9 15 P. M.

D. I. Roberts,
General Passenger Agent,
New York.

Holidays at

"THE - YAZOO"

We are headquarters for

olls, Toys and Games, Story Books, Christmas Tree Trimmings.

Our selection is now the best and you can get just what you want.

on't Wait, Visit Us Early

Do not delay but avoid the rush the last days. When in Jervis walk in and look around

"THE - YAZOO,"

94 Pike Street, Port Jervis

"Formerly Wells' Bazaar.'

IF YOU WANT KENTUCKY WHISKY ORDER IT FROM KENTUCKY. SEND US $3.00 AND WE WILL SHIP YOU 4 FULL QUARTS OF THE CELEBRATED OLD

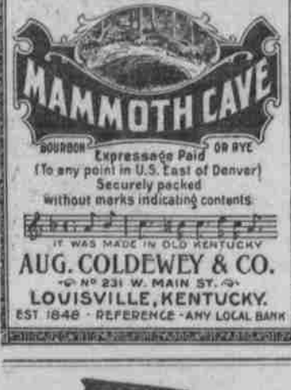

Expressage Paid (To any point in U.S. East of Denver) Securely packed without marks indicating contents.

IT WAS MADE IN OLD KENTUCKY

AUG. COLDEWEY & CO.

No 231 W. MAIN ST.

LOUISVILLE, KENTUCKY.

EST. 1840 - REFERENCE - ANY LOCAL BANK

Automobiles.

The age of horseless vehicles is actually here. Such intense and universal interest has not been shown in anything since Bell Telephone. Everyone wants to be among the first to own an automobile; everyone wants to share in the enormous profits of the business. By sending a stamp to the

Strathmore Automobile Co.
1 Beacon Street, Boston.

You can find out all about it. They will tell you how you can share in the profits. A limited amount of their treasury stock is offered for sale. Those who wish to share in the great dividends sure to be paid should write at once as the price of the stock will be advanced rapidly. Every stockholder will be given special terms for the purchase of an automobile for his own use.

The Strathmore

Is one of the very first in the field, is the best vehicle made, and is backed by men of the highest character and ability.

PETERS'

NEW

RESTAURANT AND CAFE

No. 9 Front St., P. J.

Everything to Eat & Drink. **Oysters and clams a Specialty.**

PETERS.

EVERY HOUR

Is an effort put forth to deserve, obtain and retain your patronage.

COME

with your very best $10 suit thoughts and secure one of these

Men's Winter Suits at $6.98.

Broken lots of Men's Winter Overcoats reduced to less than cost.

GUNNING & FLANAGAN,

Cor. Front and Sussex St's.

PORT JERVIS N. Y.

Here is something every man needs; the celebrated AERMOTOR, enabling him to supply his house with hot and cold water, have a supply in his barns and also for sprinking and irrigating purposes. I have a stock of hand, force and windmill pumps, also tanks and boilers.

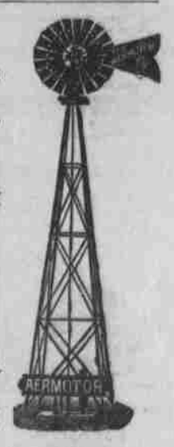

For estimates call on or address.

J. C. PRESCOTT

Matamoras Pa.

Stoves and Ranges.

THE

Round Oak

For Wood and Coal.

Best Heater and Fuel Saver in the Country.

New Era Radiators, Two Fires in one

HARDWARE, CUTLERY, TIN, AGATE WARE, ETC.

TIN ROOFING AND PLUMBING

—A SPECIALTY.—

Jobbing promptly attended to

T. R. Julius Klein

BROAD STREET MILFORD, PA

AGENTS WANTED

In Every County to Supply the great popular demand for

AMERICA'S WAR FOR HUMANITY

TOLD IN PICTURE AND STORY,

COMPILED AND WRITTEN BY

Senator John J. Ingalls,

Of Kansas.

The most brilliantly written, most profusely and artistically illustrated, and most intensely popular book on the subject of the war with Spain. Nearly

200 Superb Illustrations from Phototographs,

taken specially for this great work. Agents are making $50 to $100 a week selling it. A veritable bonanza for live canvassers. Apply for description, terms and territory at once to

N. B. Thompson Publishing Co.

ST. LOUIS, MO or N. Y. City.