

REAL ESTATE

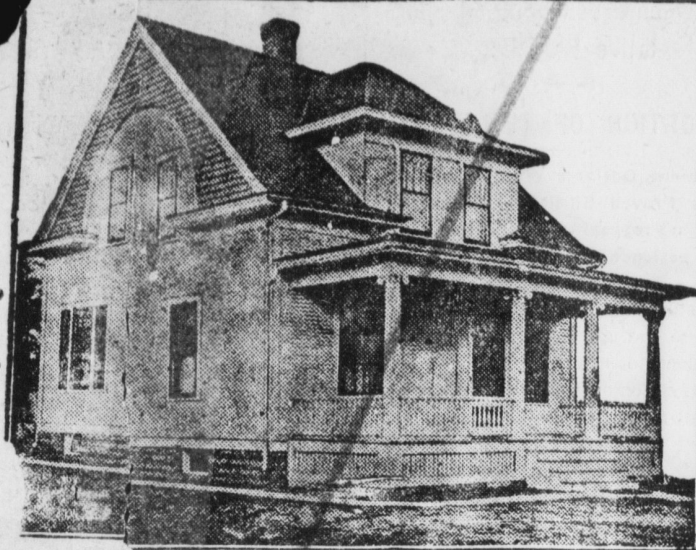

The Albert Bril farm, situated 3 miles from West Elizabethtown; 1/2 mile from state road, 132 acres, 30 acres meadow, double 14-room house, suitable for two families, new barn, new corn barn, creamery house. Sickness in family reason for selling. A very good proposition.

John Grady's desirable nursery—62 acre farm on the Manheim road, about 2 1/2 miles from Mount Joy. Large brick 2 1/2 story house, 8 rooms, large hall, winding stairway, Summer house, 2 rooms attached with balcony, porches, good well of water, 3 cisterns, large barn, 45x60 ft. room for tobacco. \$5,000 can remain in at 4 percent. The only reason for selling is that Mr. Grady wants to retire.

A stone flour mill and two brick houses, 13 acres of land, on the pike, 1 1/2 miles east of Marietta. Retirement of owner reason for selling.

Thirteen lots on the pike of the Abraham Long property between Mount Joy and Florin. Nine lots of this very desirable property have already been sold. Better come quick if you want to get one of them. They are near the Chocolate Factory.

Seventeen lots fronting on the pike and railroad siding for David Stoner.

The Abram Shelley farm at Union Square, of 143 acres. Produces \$4,000 yearly, not including butter, eggs and produce.

Also 125 Franklin County Farms For Sale

B. E. Hiestand

REAL ESTATE AGENT MOUNT JOY, PENNA.

SPECIAL SALE HIGH GRADE SHOES FOR WOMEN

Here is one of the finest opportunities we have offered for you to save on your SHOE BILL.

\$6.00, \$7.00, \$8.00 and \$9.00 Shoes

Now \$4.95, \$5.95 and \$6.95

SEE THE SHOE DISPLAY IN OUR WINDOWS

Chas. H. Fry's Shoe Store LANCASTER, PENNA.

THE RIGHT STYLES ALWAYS

Wingert & Haas Hat Store

NEW WINTER HATS CAPS AND GLOVES

RIGHT PRICES ALWAYS

144 North Queen Street, Lancaster, Penna.

JOHN A. HAAS, Proprietor.

ROBERT H. HOKE

FUNERAL DIRECTOR AND EMBALMER

WEST MAIN ST., MOUNT JOY, PA.

MT. JOY CONTRIBUTES ITS SHARE

VARIOUS COMMITTEES COLLECTED OVER \$1800 FOR THE \$45,000,000 CAMPAIGN JUST CLOSED

Following is the report of the collections in Mount Joy up to Jan. 29, for the \$45,000,000 campaign of the National War Work Council of the Y. M. C. A.

DISTRICT NO. 1 North of Main Street and East of Barbara Street Captain, H. N. Nissly Assistants: Benjamin W. Brown, Albert Campbell, Walter Loraw, John Eshleman and Jacob H. Zeller

No.	Subscribers	Amount
1	H. N. Nissly	\$ 10.00
2	Elizabeth Fenstermacher	.25
3	Harry Wintermyer	.50
4	John Roth	.50
5	Thomas Stark	.50
6	Harry Tyson	1.00
7	Cash	2.00
8	Cash	.50
9	George Moore	.50
10	S. N. Eby	.50
11	Mrs. S. N. Eby	.50
12	B. W. Brown	50.00
14	Mrs. Herman Miller	.50
16	Cash	1.00
17	Eli Ebersole	1.00
18	Fred Kemmerly	.50
19	Mrs. John Darrenkamp	.50
20	Mrs. Shaffner	1.00
21	John Horner	.50
22	Mrs. Joe Haines	.50
23	Isaiah Sumpman	.50
24	Cash	.30
25	John D. Geistweit and family	.50
26	Anna Horner	.25
27	Mamie Horner	.25
28	Mrs. Al. Kulp	.25
29	Mrs. Jennie Detwiler	1.00
30	Miss Mary Detwiler	1.00
32	Michael Detwiler	1.00
33	Miss Anna Bell Lytle	5.00
34	Geo. H. Brown	50.00
35	Jane Brown	1.00
36	Walker Brown	1.00
37	E. W. Newcomer	2.00
38	Esther B. Shelly	3.50
39	Emma Brown	1.00
40	Mrs. Schofield	.50
41	Mrs. W. D. Swords	.50
42	Elsie M. Battye	3.50
43	J. W. Waltmyer	.50
44	Matilda Waltmyer	.50
45	Arthur H. Brown	2.00
46	Eli Ebersole	1.00
47	J. Willis Freed	10.00
48	W. C. Shickley	1.00
49	Samuel Henry	.50
50	Frank Drabentstadt	.50
51	Clarence Walters	1.00
52	John Pennypacker	.25
53	Charles Drace	.15
54	Mrs. B. W. Brown	10.00
55	Geo. Brown, Sr.	5.00
56	Geo. Brown, 2nd	5.00
57	Margaret Roberts	1.00
58	Benj. L. Gerber	1.00
59	Reuben J. Myers	1.00
60	W. W. Cassel, Treas.	9.59
64	Harry Hoffman	.50
65	E. B. Miller	.50
66	Mary Horner	.50
67	Harry Garber	.50
68	Jacob H. Zeller	2.00
69	Claude S. Zeller	1.00
70	Mary E. Heisey	1.00
71	John E. Miller	1.00
72	Cash	1.00
73	James Walters	.50
74	Paul Wagner	.25
75	Mrs. Jacob Childs	.25
76	Ed. Brown	.25
77	Union National Mount Joy Bank	200.00
78	E. M. Henry	1.00
79	C. Hendrix	.25
80	John H. Engle	.50
81	Harry Rinehart	.50
82	Albert Flory	1.00
83	Earl Mumma	1.00
84	Frank Amway	1.00
85	Mrs. Mary Patterson	.25
86	Lucy Stohler	.50
87	Simon R. Snyder	5.00
88	Harry Ressler	1.00
Total		\$416.79
Total cash collected		\$416.79
Pledged, but not yet paid, 5 subscribers		\$2.00

Total cash collected, \$254.75.

DISTRICT NO. 4 South of Main Street between South Barbara and South Market Street Captain, H. M. Stauffer Assistants: M. C. Bowman, Fred A. Farmer, Scott Detwiler, Howard Arntz and Dr. Jno. J. Newpher

No.	Subscribers	Amount
1	Walter G. Brown	\$ 50.00
2	Miss Lou Kuhns	1.00
3	Dr. A. F. Snyder	10.00
4	Mr. C. G. Sherk	2.00
5	Mrs. Anna S. Lytle	1.00
6	Cash	1.00
7	Chas. J. Bennett	1.00
8	W. Gorrecht	1.00
9	Thomas J. Bennett	.50
10	Mrs. C. A. Wiley	.25
11	Ella Beamesderfer	.25
12	Rev. Frank G. Bossert	5.00
13	Mrs. Annie McGill	1.00
14	Mrs. E. Bennett	1.00
15	Henry G. Carpenter	3.00
16	Amos Newcomer	1.00
18	Wm. Beamesderfer	.50
19	J. Clarence Reist	2.00
20	Dr. J. J. Newpher and family	10.00
21	J. S. Newcomer	5.00
22	Harry Eshleman	1.00
23	Maggie Haines	1.00
24	Martha Stauffer	1.00
25	C. Musser Stauffer	1.00
26	Mrs. L. N. Stauffer	1.00
27	L. N. Stauffer	1.00
28	H. M. Stauffer	5.00
29	Ray Keller	2.00
30	M. C. Bowman	15.00
31	H. C. Schock	20.00
32	Dr. J. Ziegler	5.00
33	J. Pennell	1.00
34	Mrs. Bowman	2.00
35	Greiner Sisters	2.00
36	Mrs. Engle	.50
37	Wm. Shires	.50
38	Fred A. Farmer	.50
39	Cyrus Frey	2.00
40	Philip Schmaele	2.00
41	E. E. Brown	1.00
42	O. S. Easton	1.00
43	Mr. Wm. E. Henrix	1.00
44	Mrs. Elizabeth Murphy	1.00
45	Cash	1.00
46	Cash	1.00
47	Cash	1.00
48	J. A. Bishop	.50
49	Mr. Monroe Lindemuth	1.00
50	S. H. Lindemuth	1.00
51	Paul E. Getz	3.00
52	Mrs. Barbara Pennell	.50
53	I. S. Longenecker	5.00
54	Mrs. I. S. Longenecker	2.00
55	Wm. S. Dellinger	.50
56	Mrs. John Ronk	.50
57	Cash	12.00
58	Mrs. Geo. Haines	.25
59	Cash	.25
60	Geo. Haines	.25
61	Perry C. Bates	.25
62	F. R. Stretch	.50
63	H. G. Hoffman	1.00
64	Samuel Weaver	1.00
65	Walter L. Eshleman	1.00
66	Eli Smeltzer	1.00
67	A. H. Mumma	.50
68	H. W. Keller	.50
69	T. M. Breneman	5.00
70	Dr. W. M. Thome	15.00
71	H. S. Newcomer	30.00
72	Clayton Hoffman	10.00
73	Mr. Elias Zerphy	.50
74	W. R. Heilig	2.00
75	Mrs. Walter J. Brown	10.00
76	Carl Derr	.50
77	Mrs. Henney	.25
78	J. Harry Miller	.50
79	Miss Fannie Henney	.25
80	R. G. Heilig	1.00
81	A. B. Cling	2.00
82	Elmer E. Brown	5.00
83	Mrs. Elmer E. Brown	5.00
84	R. S. Good	1.00
85	Richard Cling	12.50
86	John Zeller	.50
87	Ed. Ream	1.00
88	Jno. W. Eshleman	5.00
89	Eli H. Engle	10.00
90	Mr. and Mrs. Frank E. Hershey	1.00
91	Mazie Shelly	.50
Total		\$319.50
Total cash collected		\$319.50
Pledged, but not paid, 1 subscription		50 cents.

Total cash collected, \$116.85.

DISTRICT NO. 2 South of Main Street and East of Barbara Street Captain, Clayton Hoffman Assistants: Walter G. Brown, Frank E. Hershey, U. E. Hoffer, Dr. J. P. Ziegler and B. S. Dillinger

No.	Subscribers	Amount
1	Sarah Nissly	.50
2	Samuel Rinehart	1.00
3	Mrs. Nissly	.25
4	Emanuel Sumpman	1.00
5	H. E. Sager	1.00
6	Annie M. Stauffer	2.00
7-29	Mary W. Patterson	40.00
8	W. B. Bender	1.00
9	M. N. Brubaker	1.00
10	E. M. Barto	1.00
11	Allen C. Bates	1.00
12	John G. Eberle	1.00
13	U. E. Hoffer	2.00
14	Hannah Hoffer	1.00
15	Mary E. Hoffer	1.00
16	Rebecca Hoffer	1.00
17	J. Dewey Hornafus	.50
18	Anna M. Shearer	25.00
19	Arthur Hendrix	1.25
20	Mrs. Gelmacher	.25
21	Mrs. Watson	.25
22	Mrs. Kaufman	.35
23	Emma B. Zeller	1.00
24	Mrs. Emma Ellis	1.00
25	C. J. Gillums	1.00
26	Jno. F. Rahm	.50
27	O. M. Donaven	2.00
28	J. E. Longenecker	25.00
30	Cash	2.00
31	John Bear	1.00
Total		\$116.85
Total cash collected		\$116.85

DISTRICT NO. 3 North of Main Street between North Barbara and North Market Streets Captain, J. S. Carmany Assistants: H. S. Newcomer, J. F. Fenstermacher, Jno. Beamesderfer, Chas. Wealand and Clayton Keller

No.	Subscribers	Amount
1	J. S. Carmany	\$ 50.00
2	Clarence Schock	50.00
3	Martha G. Brandt	10.00
4	Estella B. Bucher	5.00
5	Fred Bucher	1.00
6	Cash	5.00
7	Martin K. Brubaker	5.00

8	S. B. Bernhart	5.00
9	Mrs. J. W. Shrite	1.00
10	Mrs. S. M. Witmer	.25
11	Louisa Frank, Mrs.	10.00
12	Chas. A. Wealand	1.00
13	Chas. L. Dierolf	1.00
14	Mrs. Robert D. Swab	3.00
15	H. E. Klugh	1.00
16	Harry Laskewitz	1.00
17	H. B. Arntz	1.00
18	Walter G. Loraw	.50
19	Dorothy Loraw	.25
20	Martin A. Metzler	1.00
21	Cash	.25
22	Anna Arndt	.25
23	Rev. D. E. Long	2.00
24	S. Donaven	1.00
25	Allen Way	1.00
26	Mary Bube Donaven	1.00
27	J. M. Shoop	.25
28	H. J. Engle	1.00
29	H. G. Longenecker	10.00
30	J. S. Snyder	5.00
31	Mrs. A. R. Schlegelmilch	1.00
32	Eliza Smith	1.00
33	Cash	5.00
34	Harriet Clay	2.00
35	P. Frank Schock	5.00
36	H. E. Hauer	5.00
37	Cash	5.00
38	Cash	1.00
39	John E. Schroll	5.00
40	Clinton Eby	1.00
41	Arthur P. Mylin	5.00
42	J. Fred Fenstermacher	5.00
43	Mrs. Everett J. Schock	25.00
44	C. B. Keller	10.00
45	John Beamesderfer	1.00
Total		\$254.75
Total cash collected		\$254.75

DISTRICT NO. 4 South of Main Street between South Barbara and South Market Street Captain, H. M. Stauffer Assistants: M. C. Bowman, Fred A. Farmer, Scott Detwiler, Howard Arntz and Dr. Jno. J. Newpher

Total cash collected, \$270.75.

DISTRICT NO. 6 South of Main Street, West of South Market and Marietta Streets Captain, R. Fellenbaum Assistants: M. M. Leib, Jno. G. Reist, Dr. O. G. Longenecker, G. Moyer and Abraham N. Stauffer

No.	Subscribers	Amount
1	Rev. L. A. MacDannald	\$ 5.00
2	Anna Beidler	.50
3	Della Albright	.25
4	J. K. Way	1.00
5	Rev. A. M. Sweigert	2.00
6	C. S. Garber	1.00
7	S. Menough	.75
8	Jno. H. Stoll	2.00
9	Mrs. Eli Menough	.25
10	David S. Shonk	1.50
11	John G. Eby	5.00
12	C. D. Carson	5.00
13	Court Mt. Joy No. 228 F. of A.	5.00
14	J. G. Metzger	2.00
15	John G. Miller	2.50
16	B. F. Bookman	.50
17	Mary B. Brubaker	.10
18	Mrs. M. E. Gerber	.25
19	Mrs. H. A. Derr	1.00
20	H. H. Morton	1.00
21	E. W. Bentzel	1.00
22	Philip R. Greiner	5.00
23	Cash	1.00
24	H. C. Engle	1.00
25	Laura A. Harley	2.00
26	Henry F. Garber	5.00
27	Mrs. Elizabeth Seachrist	1.00
28	Thomas Roberts	2.00
29	Amos Shelly	2.50
30	S. Hess Hershey	1.00
31	Sallie Mishey	1.00
32	Jessie A. Mishey	1.00
33	Cash	.50
34	Mr. & Mrs. W. Curgan	1.00
35	Chas. J. DeLong, Sr.	1.00
36	Charles A. Sheaffer	.50
37	Cash	1.00
38	Mrs. Joe R. Charles	1.00
39	Mrs. C. Ober	1.00
40	Cyrus L. Foreman	.25
41	C. C. Craley	1.00
42	F. H. Bachman	2.00
43	Sara Engle	.25
44	Aaron H. Engle	.50
45	H. E. Greenwalt	1.00
46	Cash	1.00
47	B. O. Musser	5.00
48	Jac. Musser	.50
49	Mrs. Jacob Grogg	.50
50	Mrs. Susan Sample	.50
51	Miss Mazie Shelly	.25
52	Mrs. Annie Schwenker	5.00
53	H. G. Hagenberger	3.00
54	H. H. Krall	5.00
55	Mrs. James Webb	1.00
56	H. W. Garber	.50
57	Mary Kuhn	5.00
58	J. Glatfelter	1.00
59	Arthur Hershey	1.00
60	W. M. Hollowbush	5.00
61	Fraternal	