New books added to library shelves

The following new books have been added to the shelves of the Back Mountain Memorial Library, 96 Huntsville Road, Dallas, for the month of August 2013:

EXPRESS
"Light of the World" by James Lee Burke, "Mistress" by James Patterson, "Hotshot" by Julie Garwood, "The Last Kiss Goodbye" by Karen Robards, "The Beast" by Faye Kellerman, "The Last Witness" by W.E.B. Griffin, "Ghosts of Bungo Suido" by P.T. Deutermann

FICTION
"Light of the World" by James Lee Burke, "Mistress" by James Patterson, "Hotshot" by Julie Garwood, "The Last Kiss Goodbye" by Karen Robards, "The Beast" by Faye Kellerman, "The Last Witness" by W.E.B. Griffin, "Ghosts of Bungo Suido" by P.T. Deutermann, "Death Angel" by Linda Fairstein, "Under a Texas Sky" by Dorothy Garlock, "Revenge Wears Prada: The Devil returns" by Lauren Weisberger, "Broken Harbor" by Tana French, "Ladies' Night" by Mary Kay Andrews, "Me Before You" by Jojo Moyes, "Brewster" by Mark Slouka, "Harvest of Rubies" by Tessa Afshar

NONFICTION
"The Scientific Sherlock Holmes: Cracking the Case with Science & forensics" by James F. O'Brien, "The End of Your Life Book Club" by Will Schwalbe

BOOKS ON CD
"The 9th Girl" by Tami Hoag, "The Heist" by Janet Evanovich, "Second Honeymoon" by James Patterson, "Beautiful Day" by Elin Hilderbrand, "Sweet Salt Air" by Barbara Delinsky

YOUNG ADULT
"The Moon and More" by Sarah Dessen, "I, Q: Kitty Hawk" by Roland Smith

PUZZLE ANSWERS FROM PAGE 2

Go Figure!
answers

2	−	1	×	7	7
×		+		−	
8	×	9	÷	3	24
÷		÷		×	
4	+	5	÷	3	3
4		2		12	

King Crossword
Answers
Solution time: 21 mins.

O	O	H	S		W	O	K		A	G	E	S
P	R	E	M	I	E	R	E		C	O	R	A
S	E	M	I	N	A	R	Y		C	A	S	K
			L	O	N		S	V	E	L	T	E
A	L	I	E	N		S	T	E	P			
B	A	B	Y		P	L	O	T	T	E	R	
A	C	E		B	R	U	N	O		T	O	W
	E	X	P	L	O	R	E		A	U	T	O
			R	A	M	P		P	R	I	C	E
W	A	S	A	B	I		S	H	E			
A	L	L	Y		S	E	M	I	N	O	L	E
R	O	U	E		E	M	U	L	A	T	E	S
D	E	E	D		D	U	G		S	T	O	P

Super Crossword
Answers

U	S	S		S	E	R		M	A	T	A	D	O	R
M	A	T	I	L	D	A		E	L	U	S	I	V	E
P	L	Y	M	O	U	T	H	H	O	R	I	Z	O	N
S	T	E	N	O		T	O	T	E	N				
			O	P	T	I	M	A		P	A	R	I	S
C	H	E	F		A	G	E		P	R	M	A	N	
A	U	T	O	G	R	A	P	H	H	O	U	N	D	
I	M	T	O	O		N	C	A	A					
R	I	A	L	T	O			G	R	O	W	T	H	H
O	D	S		T	R	I	O			A	T	S	E	A
			P	I	T	C	H	H	O	R	S	E	S	H
	N	O	S			A	N	A	X	E			A	S
J	E	W	I	S	H	H	O	L	I	D	A	Y		
E	X	E		M	O	N					R	E	M	S
S	T	Y	R	O	N		N	I	N	E	T	E	E	N
S	T	O	A	T	S		A	N	A	C	E		N	A
Y	O	U	T	H	H	O	S	T	E	L		A	S	P
			F	E	U	X				A	I	T	C	H
A	S	T	I	R		B	R	I	T	I	S	H	H	O
S	T	O	N	E		O	C	C	U	R	T	O		O
P	U	N	K	D		W	A	I	T	S	O	N		K

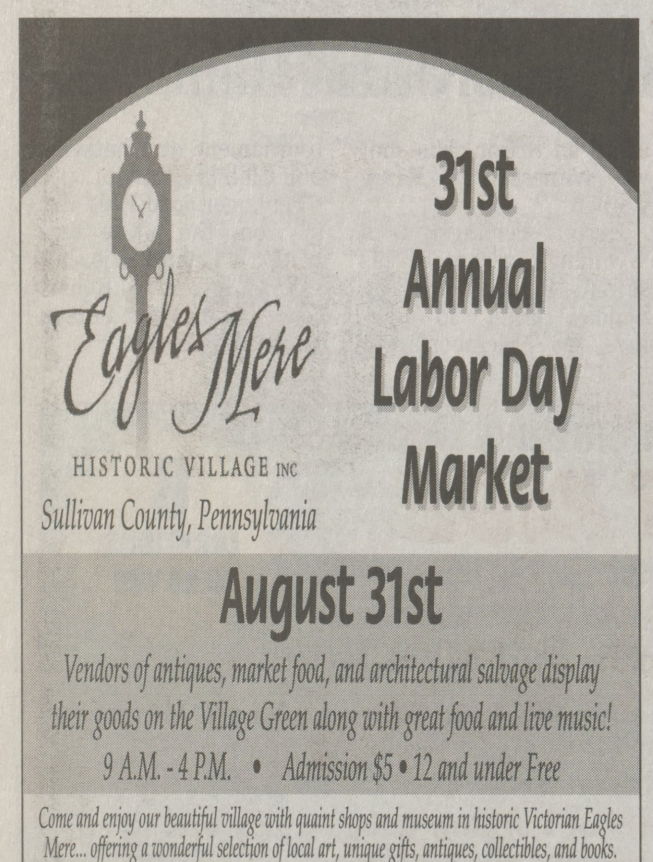

Intertribal Powwow set for Sept. 28, 29

The Ninth Annual Fall Intertribal Powwow will be held Saturday and Sunday, Sept. 28-29, at the Noxen Fire Co. grounds, 3493 Stull Road, Noxen.

Gates open at 10 a.m. and close at 6 p.m. both days. This event is a gathering of all Nations. Grand Entry of all dignitaries and dancers in full regalia will be at noon Indian Time with various local drums. Richard Gray Owl Greene will serve as emcee. The event is open to the public with no admission fee.

The event will feature Native American dancing, drumming, storytelling, children's dances, Native American food and craft vendors, a Saturday evening trade blanket and much more.

Dogs are welcome but must be leashed and cleaned up after at all times. Participants are asked to bring their own lawn chair.

Meals will be provided for dancers and vendors. A chili cooking contest will be held Friday with a cash prize to the winner who will be determined by $1 per plate. Saturday dinner will be pot luck; participants are asked to bring a dish to share. Sunday breakfast and dinner will be provided; participants are asked to bring their own place setting. Wash stations will be available.

Camping is free; there will be a $7 charge per day for electricity.

Drugs, alcohol, firearms and politics are prohibited.

All drums are welcome. Volunteers are also needed. Interested drums, vendors and volunteers may call Natalie "Wisteria" at 947-2097 or email Wisteria18704@yahoo.com for more information.

Dallas Lions install officers

The Dallas Lions Club recently held installation of officers for the coming year at a dinner meeting at the Irem Country Club with members and guests in attendance. Lion Frank Rollman installed the new officers. From left, first row, are Ed Hahn, second vice president; Joe Canfield, treasurer; Don Berlew, president; Joe Czarnecki, immediate past president. Second row, Larry Spaciano, membership chairman; Rob Swailes, secretary; Jeff Miller, Lion Tamer; and Paul Tonnes, Tail Twister. Absent at the time of the photo was Doug Klinger, first vice president.

Adult center holds annual picnic

The Wyoming County Active Adult Center held its annual picnic at Dottie Lou's Grove in Tunkhannock on Aug. 9. A barbecue chicken dinner was enjoyed by all, as well as classic country music performed by Scott Arnold. From left, first row, are Linda Kenia , Karen Andrews, Scott Arnold, Ladonna Jayne, Jeanette Moyer. Second row, Bill Kenia, Fran Chapman, Harry Sweppenheiser, Sam Heath, Joline Heath, John Logan, Dolores Corona and Sally Kane.

CIVIC BRIEFS

BLUE CHIP FUNDRAISER

A Paws for Pets fundraiser to benefit Blue Chip Farms Animal Refuge will be held from 12:30 to 6:30 p.m. today, Aug. 25 at Stormi Steel Skin F/X, 214 Wyoming Ave., Kingston. Donations are $30.

POETS AT IREM

The Poets will perform at the Irem Country Club Pavilion, 70 Ridgway Drive, Dallas at 8 p.m. on Friday, Aug. 30. Doors open at 6 p.m.

Tickets are $25 per person and reserved tables are available for an additional fee.

For more information, call 675-4465, ext. 241.

GRANGE MEETING

Mountain Grange 567 will meet at 7 p.m. on Tuesday, Sept. 3 in the Grange Hall, Eighth Street, Wyoming.

SUPPORT GROUP MEETS

The Dallas Alzheimer's Support Group will meet at 10 a.m. on Sept. 5 in the board room of the Meadows Nursing and Rehab Center, 4 E. Center Hill Road, Dallas.

Make the Switch to DISH Today and Save Up To 50%**

FIVE PACKAGES UNDER $50
Prices valid for 12 months. Requires 24-month commitment and credit qualification.

ASK ABOUT HIGH SPEED INTERNET AS LOW AS .... $14.95 mo. where available

FREE OVER 30 PREMIUM MOVIE CHANNELS HBO CINEMAX SHOWTIME starz For 3 months. Offer subject to change based on premium movie channel availability.

FREE SAME DAY INSTALLATION IN UP TO 6 ROOMS Where available.

CALL TODAY - INSTALLED TODAY!

NO ONE CAN COMPARE TO DISH!

THE COMPETITION DOESN'T STACK UP	dish	DIRECTV	LARGEST CABLE PROVIDERS
AutoHop commercial skipping	YES	NO	NO
The most HD channels	YES	NO	NO
Lowest all-digital prices nationwide	YES	NO	NO
FREE installation in up to 6 rooms	YES	NO	NO

All offers require 24-month commitment and credit qualification.
**Savings applies to AT120, AT120+, AT200, and AT250 with HD programming, 2 year agreement and credit qualification. Discount applied to first year of service in form of online and promotional credits plus free HD for Life which is a $10/mo credit.

Call Now And Ask How To Save Up To 50%**
1-800-401-1670
Call 7 days a week 8am - 11pm EST Promo Code: MB0513

dish AUTHORIZED RETAILER ALTITUDE

Important Terms and Conditions: Promotional Offers: Require activation of new qualifyng DISH service with 24-month commitment and credit qualification. All prices, fees, packages, programming, features, functionality, and offers subject to change without notice After 12-month promotional period, then-current regular monthly price applies and is subject to change. ETF: If you cancel service during first 24 months, early cancellation fee of $20 for each month remaining applies. For iPad 2 offer, if you cancel service during first 24 months, early cancellation fee of $30 for each month remaining applies. Activation fee: may apply. Add'l Requirements: For iPad 2 offer: customer must select Hopper system and minimum of America's Top 120 package; allow 4-6 weeks for delivery; offer not available in Puerto Rico or USVI. HD Free for Life: $10/mo HD fee waived for life of current account; requires continuous enrollment in AutoPay with Paperless Billing. Premium Channels: 3-month premium movie offer value is $135; after promotional period, then-current regular monthly price applies and is subject to change. Hopper Features: AutoHop feature is only available with playback the next day of select prime time shows on ABC, CBS, FOX and NBC as part of PrimeTime Anytime feature. Both features are subject to availability. Blockbuster @Home Offer: 3 month offer value $30. After 3 months, then-current regular monthly price applies and is subject to change. Requires online DISH account; broadband internet to stream content; HD DVR to stream to TV. Streaming to TV and some channels not available with select packages. Installation/Equipment Requirements: Free Standard Professional Installation only. Certain equipment is leased and must be returned to DISH upon cancellation or unreturned equipment fees apply. Upfront and additional monthly fees may apply. Recording hours vary; 2000 hours based on SD programming. Equipment comparison based on equipment available from major TV providers as of 5/22/13. Watching live and recorded TV anywhere requires a broadband-connected, Sling-enabled DVR and compatible mobile device. Misc: Offers available for new and qualified former customers, and subject to terms of applicable Promotional and Residential Customer agreements. State reimbursement charges may apply. Additional restrictions and taxes may apply. Offers end 9/18/13. HBO®, Cinemax® and related channels and service marks are the property of Home Box Office, Inc. SHOWTIME is a registered trademark of Showtime Networks Inc., a CBS Company. STARZ and related channels and service marks are property of Starz Entertainment, LLC. All new customers are subject to a one-time processing fee.

Everything's the same, except our name.

	WHAT'S CHANGING	WHAT'S NOT CHANGING
OUR NAME	✓	
ACCOUNT NUMBERS		✓
CHECKS		✓
ATMs		✓
PRODUCTS & SERVICES		✓
GREAT RATES		✓
LOCAL DECISION MAKING		✓
SMILING FACES		✓
FRIENDLY HOURS		✓
CONVENIENT LOCATIONS		✓

New name? Check. Same smiling faces? Check. Same great products and services? Check. Now that First Liberty Bank & Trust is Community Bank, the only thing that's changed is our name. So, stop in, check out what hasn't changed and Bank Happy.

bank happy.

www.firstlibertybank.com

MEMBER FDIC

Ready for the Unexpected? AUTOMATIC STANDBY GENERATORS

FREE! Extended Warranty on 8kW+
(to 5 Years=$495 Value)

+$50/$50 Referral Rewards Online

GENERAC Elite Dealer · Honeywell · BRIGGS&STRATTON · GE

Generators the Wire Guys

Get a FREE In-Home Estimate today!
1-888-459-3345
www.HomeWireGuys.com

6-Month Same-as-Cash Financing Available

Offer good through 11/1/13. No cash value, limit one offer per household. See website for details.