CLASSIFIED

timesleader.com monster

100 Announcements
200 Auctions
300 Personal Services
400 Automotive
500 Employment
600 Financial
700 Merchandise
800 Pets & Animals
900 Real Estate
1000 Service Directory

Buyers and Sellers call 570-829-7130 or 800-273-7130 classifieds@timesleader.com Search online: timesleader.com/classifieds

100 ANNOUNCEMENTS

110 Lost

NEW TODAY

LOST, Black Lab/Shepherd Mix, on June 27th in the area Cotton Ave. in Hudson. Very friendly. A childs pet. Please call if seen at (570) 574-3406

120 Found

FOUND - Cat, Orange & white, short hair, male. Found in Larksville. 570-283-0292

145 Prayers

★ ★ ★ ★

OUR LADY OF VICTORY, at Harvey's Lake, continues to host the annual devotion to Our Lady of Fatima. Services commenced May 13th, and will continue the 13th of each month at 7:00 PM through October 13, 2010. These beautiful devotions consist of the Rosary, Hymns and Benediction. All are welcome. For further information call 639-1535. Complimentary light refreshments and baked goods are available after the service in the Church Hall. Handicap parking and access is available.

150 Special Notices

VOLUNTEERS NEEDED

Volunteers are needed for Homeless Veteran Project in South Dakota. All expenses will be covered. Leaving from Pittston on Tuesday, July 6 and returning to Pittston on Saturday July 24. Need: motor mechanic; cooks; general handymen; electricians, and carpenters. Contact Veterans of the Vietnam War, Inc. & The Veterans Coalition at 570-603-9740 or 570-262-5549 for details. Check out our site online at: **vfus.us**

300 PERSONAL SERVICES

310 Attorney Services

DIVORCE No Fault $295 divorce295.com Atty. Kurlancheek 800-324-9748 W-B

LINE UP A SUCCESSFUL SALE IN CLASSIFIED! Do you need more space? A yard or garage sale in classified is the best way to clean out your closets! You're in bussiness with classified!

DUI All Criminal Matters Free Consultation Atty. Chris O'Donnell 570-270-3080

Free Bankruptcy Consultation Payment plans available. Attorney Carol Baltimore 570-822-1959

SOCIAL SECURITY DISABILITY Free Consultation. Contact Atty. Sherry Dalessandro, 570-823-9006

380 Travel

BASEBALL GAMES
@ YANKEE STADIUM
Yankees vs Angels July 21st
Yankees vs Royals July 25th
Yankees vs Tigers Aug., 19th
Yankees vs Mariners Aug. 22nd
Yankees vs Toronto September 5th
@ CITIZEN'S BANK PARK
Phillies vs Rockies July 24th
Phillies vs Mets Aug., 7th
Phillies vs Dodgers Aug., 12th
Phillies vs Brewers September 4th
1-800-432-8069

TRIPS
Dome Train/Lunch /Tioga Casino 7/10
PA Dutch Tour 7/10
Hershey Park 7/14
New York City Sightseeing 7/17
Ocean City, NJ 7/21
Philly/Valley Forge Sightseeing 7/24
Baltimore/ Aquarium 7/31
Bronx Zoo 7/31
Gettysburg 8/7
Philly Zoo 8/7
Penns Caves/ Penn State 8/11
1-800-432-8069

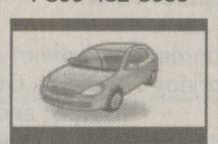

400 AUTOMOTIVE/ TRANSPORTATION

406 ATVs/Dune Buggies

SUZUKI '00 QUAD MASTER 4x4, auto, 520 miles, winch, heated grips. $4,650. 570-239-2877

SUZUKI '00 QUAD MASTER 4x4, auto, 520 miles, winch, heated grips. $4,650. 570-239-2877

409 Autos under $5000

CADILLAC '98 CATERA , fully loaded, leather seats. 89,000 miles. Runs great! $2,500 570-709-7751

FORD '93 BRONCO Full size. With new Jasper 5.7 litre engine with less than 5,000 miles usage. Needs lower tailgate. Some other minor body work & front end mechanical work. $1,095. (570) 824-0354

SAAB '95 900S Silver. New battery. Needs some work. $1000 or best offer. (570) 824-2714

TOYOTA '06 AVALON New tires, new brakes, Inspected March 4, AC, AVPS, Fully loaded, 18,000 mile bumper to bumper warranty. 90,000 miles. $12,900. (570) 881-3712

412 Autos for Sale

ACURA '02 High mileage, 142,000 miles, 5 speed, 2 door, anti-lock brakes, air conditioning, air bags, power locks, power windows, power mirrors, cruise control, CD player, keyless entry, moon roof, rear defroster, rear windshield wiper, tinted windows, new Clutch, New Front Axels,Timing, $8,000. (570) 899-6737 call after 5:00 p.m.

ACURA '03 TL Gray with charcoal interior, 106,500 miles, sunroof, very well maintained. $8,950. Call 8-2PM (570) 654-4220

AUDI '00 TT Silver. 4 cylinder turbo. 5 speed, heated seats, air, Bose 6 CD changer, 102K miles, excellent condition. $8,200 570-288-7249

AUDI '01 A6 Quatro, beautiful sand color w/ tan leather. All options Excellent inside and out. 109K, only $6,950 570-793-6402

AUDI '01 TT QUATTRO All wheel drive. Black, 55,000 miles, loaded, leather interior. Clean history, no accidents. Great gas mileage, great in snow. Must See! $12,500. Call 570-636-3140

BMW '93 325 IC **Convertible,** Metallic Green Exterior & Tan Interior, 5 Speed Transmission, Heated Seats. 2nd Owner, 66k Miles. Excellent Condition, **Garage Kept,** Excellent Gas Mileage. **Carfax** available. **Price reduced $7,995** or trade for SUV or other. **Beautiful / Fun Car. 570-388-6669**

BMW '94 530 I Fully loaded, 118,000 miles, Very good condition. Black on black, $7,500 negotiable. (570) 779-1577

BMW '96 328i All power, white with grey leather interior, 129k miles, great condition, a/c, sunroof, cruise control, new rimmed tires. Garage kept, mint condition, must see! $4,900 570-362-1007

CADILLAC '00 DEVILLE DTS, every available option, new tires, new brakes, 85K highway miles, adult driven, non smoker, showroom condition, $7,495 negotiable. 570-417-4014

CADILLAC '06 STS AWD, 6 cylinder, Silver, 46,000 miles, sunroof, heated seats, Bose sound system, 6 CD changer, satellite radio, Onstar, parking assist, remote keyless entry, electronic keyless ignition, & more! *$18,900* 570-881-2775

CADILLAC '04 CTS **PRICE REDUCED.** Mint condition. Garage kept, new paint, below book value. All power, moonroof, black, 50K miles. Performance tires. Must see. $11,500 negotiable (570) 574-7734

CHEVROLET '06 CORVETTE CONVERTIBLE Silver beauty, 1 Owner, Museum quality. 4,900 miles, 6 speed. All possible options including Navigation, Power top. New, paid $62,000 Must sell $45,900 570-299-9370

CHEVROLET '79 CORVETTE L-48 All Corvette options, all original, new Good Year tires, new mufflers, just tuned. 46,000 miles. $7,000. 570-262-2845 or 570-239-6969

CHEVROLET '81 CORVETTE Very good condition. 350 engine, classic silver with black bottom trim, all original, registered as an antique vehicle, removable mirror tops. 66,000 miles, chrome wheels & tires in very good shape, leather interior, garage kept. Must see to appreciate. Asking $10,500. Call 570-674-7737

CHEVROLET 2010 CAMARO V-6 Victory Red, black interior, all bells and whistles. *$25,000* 570-706-6489

CHEVY '06 AVEO LS 1.6L, 4 door, Hatchback, air, CD, MP3, 17,000 original miles. $7,100. Call (570) 696-3147

CHEVY '08 COBALT Coupe, 4,500 miles. 2.2 liter, 32 MPG, 1 owner, $14,000 negotiable. White, auto, perfect condition. 570-785-4444

CHEVY '06 EQUINOX 4x4, 62,000 miles, silver, comes with 3 year, 50k mile warranty. $11,900. 570-474-5566

CHEVY '07 MONTE CARLO SS Immaculate condition, red with silver rally stripes, matching ground effects, 6 CD changer, premium sound 200 watt amp, garage kept, never seen a drop of rain, 2,030 original miles, $20,000. 570-451-0461

CHEVY '85 CORVETTE White/tan interior, New transmission with warranty, new tires, fuel pump, tune up, fuel injector etc. Runs excellent, only 81K miles, glass removable top. Must Sell. *$6,000* or best offer. 570-821-9317

CHRYSLER '06 300C HEMI Light green, 18,000 miles, loaded, leather, wood trim, $24,000. 570-222-4960 leave message

CHRYSLER '93 LEBARON Green 2 door Convertible. Inspected. Tan color canvas top. Runs very good. Asking $2700, must sell. Taking serious offers. 570-604-1118

CHRYSLER '06 PACIFICA Low mileage, 22000 miles, automatic, front wheel drive, all power, Mp3 player, rear windshield wiper, tinted windows, $12,499 (570) 212-9119

DODGE '05 NEON Red, 4 door. Excellent condition. 32k miles. Great on gas. Clear Title. Air conditioning, maintenance records, needs nothing $6300. Call 570-255-2448 or 570-371-9430

FORD '01 ESCORT ZX2 2 dr., 4 cylinder, auto, power windows, AC. 75,000 miles. Looks & runs great. $3450. **(570) 417-1600**

FORD '04 MUSTANG Mach I, 40th ANNIVERSARY EDITION V8, Auto, 1,200 miles, all options, show room condition. Call for info. *Asking $24,995* Serious inquiries only. 570-636-3151

FORD '07 MUSTANG GT Premium package, silver, black leather interior, 5 speed manual. 15,500 miles. $19,500 (570) 868-3832

FORD '09 FUSION Sport, 4 cylinder, automatic, cruise control, tilt, power windows & locks, 6 disc CD, sport tuned suspension, Power moon roof, sinc voice activated system, rear spoiler, 18" aluminum wheels, 11,000 miles. $17,000. 570-574-0960

FORD '92 MUSTANG Convertible, 55,000 original miles 5.0 auto, some engine upgrades. Garaged showcar. $8200 (570) 283-8235

HONDA '06 ACCORD EX Auto., sunroof, alloy wheels, 36K miles, silver with black cloth, new Blizzaks, ~~$15,990~~. $13,900 Must sell. Call after 5 pm. 570-477-2677

NEW TODAY

HONDA '08 FIT 15,000 miles, 4 door hatchback, automatic, front wheel drive. Black with black interior. 1 owner. Excellent condition. Well maintained. $12,500 (570) 655-7474 & leave message.

HYUNDAI '04 TIBURON GT Blue, 5 speed manual, CD, Air, factory alarm, power windows & locks. 38K. $7,500 negotiable. Call 570-540-6236

HYUNDAI '08 TIBURON GT Silver, V6, 5 speed manual, black leather interior, alloy wheels, rear spoiler, air, cruise control, power windows & locks, 17,000 highway miles, Asking $16,500 570-954-8103

LEXUS '01 LS 430 The ultimate luxury car, immaculate condition, navigation, loaded with options. MUST SEE. $14,495 / best offer. (570) 885-7939

Collect cash, not dust! Clean out your basement, garage or attic and call the Classified department today at 570-829-7130!

LINCOLN '93 CONTINENTAL Fully loaded, new suspension system & tires / inspection. Runs & looks excellent. $1,250. 570-299-0772

MAZDA '04 3 Hatchback, 92,000 miles. Excellent condition. auto, sunroof, premium sound and alloy wheels. $8,300 (570) 864-2337

★ ★ ★ ★

MAZDA '05 MAZDA6 52,000 miles, automatic, 4 door, anti-lock brakes, air conditioning, air bags, all power, cruise control, AM/FM radio, CD player, keyless entry, leather interior, rear defroster. $10,000. (570) 905-4193

MAZDA '08 RX-8 Sport, 4 door, black on black cloth, 1.3 Liter Rotary, 6-speed manual, CD/Satellite/AUX, new tires, all power options. Only 8,800 miles. $19,300 (570) 819-3206

MERCEDES BENZ '74 450 SE SOLID CAR! Interior perfect, exterior very good. Runs great! New tires, 68K original. $2,500 FIRM. 570-885-1432 Ask for Lee

MERCEDES-BENZ '02 ML500 Black with Gray Interior, 1 owner, fully loaded, extra clean, 63,000 miles. *$13,500* or best offer. 570-814-3666

MERCEDES-BENZ '05 320C 4-matic, 1 owner, loaded, garage kept, excellent condition. 52,000 miles $25,500 570-735-2775

MERCEDES-BENZ '80 450 SL **24,900 original miles.** Convertible and hardtop. Unbelievable apricot finish with perfect leather interior, always garaged and pampered, runs and looks new. $19,950. Orloski's Car Wash 295 Mundy Street, Wilkes-Barre

MERCEDES-BENZ '86 B/500 Mint condition. Hard & soft top. 29,000 miles. $22,000, negotiable. Call 570-675-5129

MERCEDES-BENZ '95 SL 500 **Convertible,** with removable hard top, dark Blue, camel interior, Summer Driving Only, **Garage** Kept. Very Good Condition, No Accidents. **Classy Car. *Price Reduced!* $15,495** or trade for SUV or other. **570-388-6669**

MINI COOPER '05 Red, 79000 miles, automatic, 2 door, all power, sun roof, Excellent condition, runs great. $10,000 (570) 817-1467 or 570-299-9092

NISSAN '05 ALTIMA SL, 3.5 V-6, leather, Bose radio, 6 CD player. $9,000 570-472-3175

NISSAN '06 SENTRA 1.8 S, Special Edition, Power steering, brakes, windows & locks. 6 CD changer. Excellent condition, 43K. $12,500. 570-881-6897

PORSCHE '02 BOXSTER Triple Blue, 29,500 miles, with extras, stored. $17,200 **570-814-0924**

SAAB '07 Model 9-3 2.OT. Sedan. 37,000 miles. Excellent condition. $14,900. (570) 333-4858 or (570) 574-2256

SAAB '95 9000 CS 4 cylinder, excellent condition, 136,000 miles. Beige, 10 disc CD. Service records $2,900 or best offer. 570-331-7280 or cell 610-909-1240

SUBARU '04 FORESTER XS 96,000 miles. Auto, black cd changer. air, new brakes, new tires, AWD, Good condition.$8,000 (570) 817-1467

SUZUKI '04 AERIO AWD White sedan, 6-CD changer, 62K miles, $6200 or best offer. 570-592-2556

TOYOTA '02 CAMRY XLE, fully loaded with all options. 32,000 miles. 1 owner, Like new, inside & out. $10,300 Call 570-654-1969

TOYOTA '07 RAV4 Low mileage - 22,200. Automatic, 4 wheel drive, 4 door, Anti-lock brakes, air, airbags, all power. Cruise, CD. Excellent condition. $18,500. Call 570-829-1560

415 Autos-Antique & Classic

BUICK '55 SPECIAL Red & white, 2 door Nice car. Must see to appreciate. $10,000 or best offer. 570-332-1350

CADILLAC '87 ELDORADO COUPE

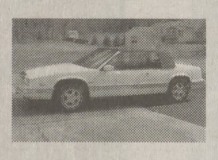

Garaged, Excellent. Great for snow with front wheel drive. 45K + MILES, NEW MOTOR at 41K. NEW WHEELS & TIRES. $8,500 negotiable Call 570-735-4512 Cell 570-855-4304 email: pappy@pa.metrocast.net

CHEVY '65 CORVETTE Coupe, red, 327/ 365 HP, original, matching numbers, side exhaust, 4.11 rear, runs great, good condition, $44,500. Call 570-430-4054

CHEVY '66 BEL AIR 2 door post car, in good condition for age. Serious inquiries only, call for details. $8,500 or best offer. Call Steve at 570-407-0531

FORD '66 MUSTANG COUPE Many New parts. $3,000. 570-760-4648

JAGUAR '71 XKE Coupe, 4.2. Air, 4 speed, good mechanical condition, reliable driver, all gauges & lights work. $13,000 or best offer. 570-655-5037

MAZDA '88 RX-7 *CONVERTIBLE* 1 owner, garage kept, 65k original miles, black with grey leather interior, all original & never seen snow. $8,900. Call 570-237-5119

NEW TODAY

MERCEDES-BENZ '79 450SL 2 tops. Navy with red interior. 107,000 miles. Runs great. Garage kept. Reduced. Now Asking $5,600 (570) 331-0533

PLYMOUTH '69 ROADRUNNER Black on black, 383 - 4 speed, air grabber hood, 90% restored, No bondo What So Ever. Selling due to health. Asking $20,000. Serious inquiries only. Body & mechanically excellent. 570-561-4168 or 570-561-4169 Mike or Linda

PONTIAC '84 TRANS AM 15TH ANNIVERSARY EDITION. 1 of 600 made, all available options, 63K miles, V8, auto. T-roof, $7,995. Call 570-817-2577

STUDEBAKER '31 Rumble seat, coupe Good condition. Call for details (570) 881-7545

421 Boats & Marinas

BAYLINER '04 CAPRI Open Bow walk thru Excellent condition 18 ft., 40 hours. 135hp motor, Bimini top, swim step, fold-ladder, transom, in/outboard tilt/trim, & more. Extended warranty. Firm $8,700. Call (570) 868-6357

CHAPARRAL 205 SLC 1994 bought new in 1996. Inboard / outboard. Excellent condition. Load rite trailer. Fully serviced! $6,000 or best offer 570-477-6018 Leave message

CUSTOM CREST 15' Fiberglass boat with trailer. Outboard propulsion. Includes: 2 motors Erinmade, "Lark II series" ***PRICE REDUCED! $2,400*** *NEGOTIABLE* 570-417-3940

MEYERS. 14' boat. Trailer included. Swivel seats, fish finder, battery, 5 speed Minikota electric motor, life jackets, brand new cover. 2 pair of waders, spare tire. Oars and battery charger. $1,962 570-899-7466

424 Boat Parts/ Supplies

LEISURE LIFT - Dock & lift system for Personal Watercraft. Use as a lift; use as a dock. $700. Call 570-675-2311

427 Commercial Trucks & Equipment

CHEVROLET '89 C70. 24' box. Lift gate, many new parts. $1,900. (570)675-7546

CHEVY '84 C60 **DUMP TRUCK** Runs & dumps well. 4 new rear tires, needs power steering pump seal. No CDL required. $2,200 or best offer 570-287-1982

436 Mopeds

MOTOR SCOOTER Tank, 150cc, silver, 51 original miles. Seats two. Radio/cassette player, includes helmet and charger. $1300 Call NAPW 570-822-WASH

439 Motorcycles

'01 HARLEY DAVIDSON **Road King** 19,000 miles, new tires, lots of extra chrome. Like New. $12,900. Call 570-639-1989 or 570-760-1023

HARLEY DAVIDSON '07 SPORTSTER 1200 CUSTOM 11,000 miles, windshield, sissy bar & luggage rack, aux. lights, hard saddle bags & more. Like new, over $13,000 invested. Asking $8,995. Call 570-752-6392 scubaron@evenlink.com

HARLEY-DAVIDSON 08 NIGHTSTER XL 1200, vivid black, 4000 miles $6,800 (570) 814-3189

HARLEY DAVIDSON '07 ULTRA CLASSIC Screaming Eagle, medium red cherry/ black sapphire paint, all the options + more. 10,000 mile serviced, new rear tire, race tuner, garage kept, 10,000 miles. $23,500. 570-825-6259

NEW TODAY

HARLEY DAVIDSON 07' ULTRA CLASSIC Beautiful bike, Midnight Blue, Only 5,000 miles, garage kept. Lots of extras. Paid $24,000, Asking $18,000 or best offer. Call for more information at (570) 239-0025 or (570) 822-3667

NEW TODAY

HARLEY DAVIDSON 07' ULTRA CLASSIC Beautiful bike, Midnight Blue, Only 5,000 miles, garage kept. Lots of extras. Paid $24,000, Asking $18,000 or best offer. Call for more information at (570) 239-0025 or (570) 822-3667

HONDA 04' RC51 1000 3,300 miles, garage kept, $5,000 firm. Owner has title. Call (570) 237-0275

HONDA **2004 CRF 100.** Excellent condition. $1500 or best offer. 570-498-7702

HONDA' 06 REBEL 250cc Only 1,178 miles, very good condition. Asking $2,400 (570) 696-1059

KAWASAKI '05 NINJA 636 Magma red, garage kept, 900 miles, Reduced! $5,000. 570-675-8219

KAWASAKI '06 Vulcan Classic 1500 Black and chrome. Fuel injected. 21" windshield. Passenger backrest. Floor boards. Remainder of warranty. Expires Feb., 2012. Kept in heated garage! Never damaged. 7,000 miles. Great condition! $6,800 570-574-9217

KAWASAKI '03 KX 250 1ST DIRT BIKE BRAND NEW Rode once & stored. Mint Condition **Reduced $2,200** or best offer. 570-407-0874

The Dallas Post LOCAL PROS

APPLIANCES
WASHER / DRYER / RANGE REFRIGERATOR
Bring in old part with model # and serial #
APPLIANCE PARTS & SUPPLY
936 Market Street, Kingston
Open 9-4:30-Sat 'til Noon - 288-5526

AUTO BODY REPAIR
GIADOSH ENTERPRISES
Complete Auto Body Repairs
1644 Murray St., Forty Fort
Complete Collision on All Makes & Models Established 1975
FREE ESTIMATES
287-4895

CONSTRUCTION & BUILDING
Chasmar Construction
RR 1 Box 409 Falls, PA 18615
New Homes, Additions
Decks • Electrical
Plumbing • Masonry
Mobile Homes & Light
Excavation Work
Insured - Free Estimates
Member EMBA
PA015554
Bernie Martin 378-2557
John Kuffa, Jr. 333-5318

ELECTRICIAN
Dave Monk Electric
Repairs / Maintenance / Construction
179 Lewis Ave. Trucksville, PA 18708
Telephone 570.696.1307
davemonkelectric@epix.net

GLASS
MISKO GLASS
We Do It All!
Auto • Commercial Residential
596 Carey Ave,. W-B
822-8133

HEATING AND COOLING
Heating system fall services and efficiency upgrades
SKY MECHANICAL SERVICES
• HVAC Installation and Service
• Backflow Prevention • Fire Protection
Serving all of Northeast PA
570-655-8686 or 570-563-8593

LAWN CARE
CUT RITE LAWN SERVICE
Dallas, PA
570-760-7545
Free Estimates • Grass, Mulch, Shrubs

PAVING
ASPHALT SEALER
Hotcrackfiller Repairs
Residential Commercial
Sealing Paving
Bobby Harris
570-836-3587
570-240-0630
PA 041254

UPHOLSTERY
MAZURS REUPHOLSTERY
Sofas • Kitchen Sets • Chairs
Boat Seats, Etc.
Free Estimates & Delivery
"We're Here To Serve You"
RD 44 Dallas • 639-1721

Call 1-800-273-7130 For Local Pros