WVM Wyoming Valley Motors
560 Pierce St. • Kingston, PA
570-714-9924

SUBARU

2010 SUBARU
FORESTER 2.5x
With Special Edition Package

#80442
Model AFA

ONLY $20,995 OR $222*

Customer Cash	$1,500
Bank Fee	$595
Security	$0
1st Payment	$222
Amount Due at lease signing	$2317*

*Plus tax & tags. 36 month lease. 10K miles/year with bank approval. Offers expire 6/30/10.

2010 SUBARU
LEGACY 2.5i

#80474
Model AAB

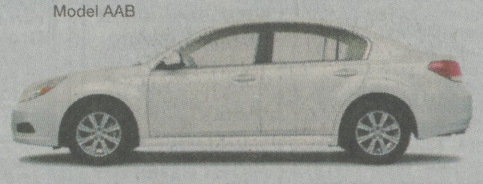

ONLY $21,495 OR $214*

Customer Cash	$1,500
Bank Fee	$595
Security	$0
1st Payment	$214
Amount Due at lease signing	$2309*

*Plus tax & tags. 36 month lease. 10K miles/year with bank approval. Offers expire 6/30/10.

2010 SUBARU
IMPREZA 2.5i

#80446
Model AJA

ONLY $16,490 OR $159*

Customer Cash	$1,500
Bank Fee	$595
Security	$0
1st Payment	$159
Amount Due at lease signing	$2254*

*Plus tax & tags. 36 month lease. 10K miles/year with bank approval. Offers expire 6/30/10.

0% FINANCING!
COMPLIMENTARY VACATION WITH ANY TEST DRIVE!!!

WVM Wyoming Valley Motors
560 Pierce St. • Kingston, PA
570-714-9924

2010 KIA SOUL
$16,995

2010 KIA FORTE EX
$17,250

ONLY $99 PER MONTH!*

All come with and Automatic Transmission, Keyless entry, Satellite Radio & Bluetooth Along with 10 year 100K Warranty

$3,500 MINIMUM TRADE ALLOWED ON ANY IN STOCK 2010 KIA SPORTAGE

2010 KIA RIO'S STARTING AT $10,740

KIA MOTORS
The Power to Surprise

10 YEAR 100,000 MILE WARRANTY

Connect with us! Facebook Search: Wyoming Valley Motors
Twitter.com/WVMotors • MySpace.com/WyomingValleyMotors

*36 month lease, 12K miles/year. Plus tax, tag & fees (Forte $3,820 plus fees) (Soul, $3,760 plus fees). 0% financing for 36 months. With approved credit. Warranty is a limited powertrain warranty. For details, see retailer or go to kia.com. Offer expires 6/30/10. All rebates applied. May not represent actual vehicles.

WVM Wyoming Valley Motors
Rt. 11 Larksville
570-288-7411
wyomingvalleymotors.com

LOWEST FINANCING RATES OF THE YEAR!!

Das Auto.

2010 Jetta
"LIMITED EDITION"

STK# 30135

LEASE FOR ONLY $169 per month!

36 month lease total due at signing
10,000 miles per year. $2500 plus fees C.O.D $3751 total. TT&L and other dealers fee.upon VCI approval.
See Dealers for details. Expires 06/30/2010

2010 Golf

2010 CC

0% APR FOR UP TO 66 MONTHS!

2010 Routan

*Valid upon VCI approval. Total due at signing. See dealer for details.
Excludes Golf TDI. Expires 06/30/2010

2010 Jetta TDI

12 Available at Similar Savings Including Sport wagons!

- DIESEL
- UP TO 41 MPG!* STK# 30128
- TOUCHSCREEN SIRIUS RADIO
- LEATHERETTE
- NO CHARGE SCHEDULED MAINTENANCE STANDARD

24,924 MSRP
-$535 WVM DISCOUNT
NOW ONLY $24,389*

*Up to 41 mpg . No security deposit. Plus tax & tags. See dealer for details. Expires 06/30/2010

Fuel economy figures for Jetta TDI Clean Diesel Sedan with automatic transmission: 38 city/44 hwy mpg based on AMCI-certified testing. AMCI combined estimate is 41 mpg. 29 city/40 hwy mpg based on EPA estimates. Your mileage may vary. Visit vw.com for more details. Tax credit submitted under Notice 2006-9 and Internal revenue code, section 30b relative to the Volkswagen Jetta 2.0L TDI Sedan and SportWagen, Model Year 2009. Available to taxpayers who purchase a qualified vehicle on or before December 31, 2010. Leased vehicles will not be eligible for the credit. Only a limited number of full tax credits are available. Please consult a tax professional for more information or go to

mazda

ZERO DUE AT SIGNING LEASE OFFERS EXTENDED!!
JUST SIGN & DRIVE AWAY IN A NEW MAZDA

CLAIM YOUR MAZDA SALES EVENT

2010 MAZDA 3
"I touring"

Vin # JM1BI1SGXA1318705

- Blue Tooth
- Alloy Wheels
- Indash CD changer
- Side Air Bags
- Side Air Curtains
- Manual Transmission

Lease for ONLY $199 per month!* with NOTHING DUE AT SIGNING!

*Plus tax & tags. 42 months. 10,000 mi/year. Valid upon Chase approval. Expires 6/30/10. See dealer for details.

2010 MAZDA 3
2010 MAZDA 6
2010 MAZDA CX-9

0% APR FOR 60 MONTHS!

* EXCLUDES MAZDA SPEED 3. VALID UPON CHASE APPROVAL. SEE DEALER FOR DETAILS.

2010 MAZDA 6
i Sport Automatic

STK#40238

- Blue Tooth
- Moonroof
- 6 CD Changer
- Blind Spot Monitoring
- Too Many Options To List

MSRP $24,600
-1,427 WVM Discount
-500 Owner Loyalty*
You Pay $22,673*
or
Lease for ONLY $239 per month!
With $0 Due at Signing!

*Plus tax & tags. MUST BE THE CURRENT OWNER OF A MAZDA TO QUALIFY OWNER LOYALTY. 42 months. 10K mi/year. Valid upon Chase approval. Expires 06/30/10.

Test Drive A Mazda Today!

WVM Wyoming Valley Motors
Rt. 11 Larksville
570-288-7411

View All Of Our Specials Online At: WWW.WYOMINGVALLEYMOTORS.COM

audiusa.com

Audi
Truth in Engineering

Financing As Low As 1.9%

Stk# 20089

2010 Audi A5 quattro Premium
$495 Mo. 36 Month Lease

Down Payment	$2,500
Refundable security deposit	$550
Acquisition Fee	$625
First month's payment	$495
Amount due at lease inception	$4,134

Excludes Taxes, Title and Dealer Fees.

2010 Audi Q5 Premium
$499 Mo. 36 Month Lease

Down Payment	$2,500
Refundable security deposit	$525
Acquisition Fee	$625
First month's payment	$499
Amount due at lease inception	$4,149

Excludes Taxes, Title and Dealer Fees.

Stk# 20132

Stk# 20140

2010 Audi A4 quattro Premium
$369 Mo. 36 Month Lease

Down Payment	$2,500
Refundable security deposit	$0
Acquisition Fee	$625
First month's payment	$369
Amount due at lease inception	$3,494

Excludes Taxes, Title and Dealer Fees.

2010 Audi A6 3.0 Premium Plus
$619 Mo. 39 Month Lease

Down Payment	$2,500
Refundable security deposit	$0
Acquisition Fee	$625
First month's payment	$619
Amount due at lease inception	$3,744

Excludes Taxes, Title and Dealer Fees.

WVM Wyoming Valley Motors
Rt. 11 Larksville • (570) 288-7411 • wyomingvalleyaudi.com

Audi of America Inc. defines competition as automatic transmission versions of the 2009 Audi A4 2.0 T quattro, and the 2008 BMW 328xi and Mercedes-Benz C300 4MATIC. †"Bigger" based on manufacturer-published dimensions. "Faster" based on independent, AMCI Certified 0-60 mph testing. "More fuel-efficient" based on EPA highway fuel economy estimates for each model; 27 highway mpg for A4 2.0 T quattro automatic. Your mileage may vary. *36-month closed-end lease offered to qualified customers [in state(s) or market(s) here] by Audi Financial Services through participating dealers. Must take delivery by June 31, 2010. All payments based on $2,500.00 plus first payment, bank fees and title fee due at delivery. Security Deposit is waived on all A4 leases. License fee $212.00 on all models. Rate based on MSRP $39,950 of 2010 Audi A5 quattro with premium package, Tiptronic transmission, heated seats and destination charge. Rate based on MSRP $40,075 of 2010 Audi Q5 with premium package, Tiptronic transmission, heated seats and destination charge. Rate based on MSRP $35,025 of 2010 Audi A4 quattro with premium package Tiptronic transmission, heated seats and destination charge. Rate based on MSRP $52,875 of 2010 Audi A6 3.0 with premium package, Tiptronic transmission, heated seats and destination charge. Prices exclude taxes, title, other options and dealer charges, Lessee responsible for insurance, maintenance and repairs and may have some financial liability at lease end. Lessee responsible for $0.25/mile over 10,000 miles per year and a disposition fee of $350 due at lease end. "Audi", "A4", "quattro" and the four rings and Audi emblems are registered trademarks and "TFSI" is a trademark fo AUDI AG. "Truth in Engineering." is a trademark of Audi of America, Inc. ©2008 Audi of America, Inc. To find out more about Audi, see your dealer, call 1-800 FOR-AUDI or visit us at audiusa.com.

Feel the road. Feel the rush.
Feel fiscally responsible.

Exceptional lease and finance offers
Legendary performance
No-cost maintenance standard
The most fuel-efficient luxury fleet in America

Wyoming Valley BMW
(570) 287-1133

BMW
The Ultimate Driving Machine®

2011 128i Convertible
$369 per mo. +tax

WVM
Wyoming Valley BMW
588 Market St. Kingston, PA
570-287-1133
www.wvmbmw.com

*36 Month lease. $3,000 down payment. $4,495 plus tax and tags dues at signing.
10,000 miles per year. Expires 6/30/2010.