415 Autos-Antique & Classic

PONTIAC '84 TRANS AM
15TH ANNIVERSARY EDITION.
1 of 600 made, all available options, 63K miles, V8, auto. T-roof, $7,995.
Call 570-817-2577

VOLKSWAGEN '73 TYPE -3
Station wagon, Runs great, looks great. Automatic, fuel injected. Very good shape. Light blue / dark blue interior. Price reduced $3,500. Call for details.
570-784-4886

418 Auto Miscellaneous

TIRES - 4 P225/70/R16 like new, hardly used $95. Call (570) 609-5106

TRUCK CAP
CHEVY Hi-Top Bully truck cap. 8 ft. bed. Charcoal. Paid $1400. Asking $900. Great condition!
570-735-5138

421 Boats & Marinas

BLUEFIN SPECTRUM 16 FT.
85 HP, New trailer & cover, down rigger, trolling motor, new fish finder. 3 battery charging system, AM/FM, canvas canopy extra Prop. 1995. $4,495
570-498-9599

412 Autos for Sale

421 Boats & Marinas

BOAT
12' V-Trailer-9.5 gas with 5 gallon tank. 20 lb. electric, oars, $995 or best offer.
570-582-0683

CHAPARRAL 205 SLC
1994 bought new in 1996. Inboard / outboard. Excellent condition. Load rite trailer. Fully serviced! $7,500 or best offer
570-477-6018
Leave message

CHRIS-CRAFT '88 Cavilier. 19', shorelander w/trailer. 4.3 engine. Holds up to 8 people. $3000.
570-654-9842

CUSTOM CREST 15'
Fiberglass boat with trailer. Outboard propulsion. Includes: 2 motors Erinmade, "Lark II series"
PRICE REDUCED! $2,700
NEGOTIABLE
570-417-3940

DURANOTIC '73
16' aluminum deep v. With trailer and 40 HP Evenrude. Many new parts. Motor not fired since repair. Must sell, $1600 or best offer. Call Steve at:
570-407-0531

412 Autos for Sale

NorthEast Auto Credit and Car Sales
We Finance People With Bad Credit
northeastautocredit.com
Down Payments from **$87.00**
Call 779-1000 866-270-8200 or Apply on line
Tax and Tags Extra
150 Special Notices 150 Special Notices

Anonymous Tipline
1-888-796-5519
Michael A. Savokinas
Sheriff of Luzerne County
"We Need Your Help!"

421 Boats & Marinas

GLASTRON V156 AQUALIFT
15 ft 50HP Johnson Motor, trailer. $2,000.
570-332-1350

LARSON '92
25 ft. Teal & white, trailer included. Sleeps 6, shore power, GPS, radar, CB & much more. $11,900. Call
570-499-0218

NITRO '98 640LX
16', comes with trailer. 90 HP Mercury engine, 67 pound thrust trolling motor. Excellent condition. Garage Kept. $6,000 firm.
570-574-0992

SMOKERCRAFT '08
Pro-bass boat. Trailer included, 90/65 jet engine, 55 lb Minkota trolling motor, bibby top, many extras. $17,000 firm. Call
570-606-1692
ask for Joe

SPECTRUM '94
Fish & Ski Boat with trailer. Aluminum, 18', 130 HP inboard, outboard, Motor in very good condition, many extras, comes with fish finder, electric motor, life jackets, & boat cover. REDUCED $5,700. Please call
570-823-4209 or
570-814-8225

427 Commercial Trucks & Equipment

CHEVROLET '89
C70. 24' box. Lift gate, many new parts. $3,900.
(570)675-7546

FORD '04 E 450
80K miles, 6L diesel, set up for construction, alarm system. $12,000. or best offer.
570-925-2845

436 Mopeds

MOTOR SCOOTER 2007. 150cc, silver/seats two. Low/low mileage. Asking $1700 negotiable.
570-822-8656

439 Motorcycles

MAKE YOUR AD STAND OUT!
Add this month graphic for only $2
(Businesses $5)
Watch the Classified section for upcoming reader contest details.
Call 570-829-7130 to place your ad today!

HARLEY '04 HERITAGE CLASSIC
Black & gold, extra chrome, high performance air cleaner, Vance & Heinz pipes, factory alarm. Motorcycle lift. 2 helmets & jacket. 6,000 miles. $13,900.
610-583-8137
or 610-237-0833
ask for Dennis

HARLEY DAVIDSON '01
Dyna Super Glide Sport 1450 CC engine, 18,000 miles, new tires & brakes. Many extras. Excellent Condition, Must See! *$12,500 or best offer.*
570-925-2996

HARLEY DAVIDSON '05 1200 XL SPORTSTER
Garage kept, 1,600 miles, yellow pearl, windshield, forward controls, passenger back rest, custom pipes. $8,500.
570-817-2577

439 Motorcycles

HARLEY DAVIDSON '05 SPORTSTER CUSTOM
1200 CC's, Blue & fully chromed, alarm, custom pipes, Excellent. Asking $8,500.
570-760-0019

HARLEY DAVIDSON '06 1200L
Under 1,000 miles, black, lots of chrome, drag bars, forward controls, hyper charger, & custom exhaust. $7,750 or best offer. 570-592-4155

HARLEY DAVIDSON '06
883 SPORTSTER Black pearl, 1,900 miles, excellent condition. Asking $6200 or best offer. Call 570-212-0700 or 570-814-7659

HARLEY DAVIDSON '07 NIGHTSTER XL1200N
1200cc, 5 speed, vivid black, engine guards, sport rack, detachable windshield, extras, extended warranty. 1000 miles, excellent condition. $8,500.
570-561-7900

HARLEY DAVIDSON '07 SPORTSTER 1200 CUSTOM
11,000 miles, windshield, sissy bar & luggage rack, aux. lights, hard saddle bags & more. Like new, over $13,000 invested. Asking $8,995.
Call 570-752-6392
scubaron@evenlink.com

HARLEY DAVIDSON '99 ROAD KING
Absolutely gorgeous with only 13,000 miles. $7,000 of chrome accessories alone. This bike is the best looking Road King around with beautiful metallic red and black. All that chrome makes it a real head turner. Perfect mechanicals. Nothing like a Harley and not another this NICE! $12,500. Trailer optional.
Call 570-639-1121 or 570-430-1095.

Harley Davidson 1980 XLCH Ironhead
Rebuild, custom paint, fat bob tank, saddle bags, sissy bar, lots of chrome. $3,500
570 212-1519

HONDA '04 CR 125
Excellent condition, new top end. Asking $1,900.

KAWASAKI '04 KX 65
Excellent condition, runs great, $1,000, lots of equipment.
570-578-2874

HONDA '07
CBR 1000 RR Black 1,278 miles. Garage kept, showroom condition with many extras. $8,200
570-954-3328

HONDA '84 V-65 Magna 1100cc 21k miles $1700
HUSQVARNA '79, 390 OR, New piston, rear tire, chain, sprockets. $750.00
HONDA '98, XR250R New Top End, Chain, sprockets, $850.00
All 3 for $3100, Ask for Mike.
570-386-4826, Cell 315-681-0793

HONDA 2004 CRF 100.
Excellent condition. $1500 or best offer.
570-498-7702

KAWASAKI '05 NINJA
500cc, nice, clean bike. 2,300 miles, $2,600 firm. Please Call
570-574-6512

439 Motorcycles

KAWASAKI '05 NINJA 636
Magma red, garage kept, 900 miles, asking $6,500.
570-675-8219

KAWASAKI '06 1500 Classic
5000 miles. Lots of extras. $6950.
570-574-1054

KAWASAKI '06
Vulcan Classic 1500 Black and chrome. Fuel injected. 21" windshield. Passenger backrest. Floor boards. Remainder of warranty. Expires Feb., 2012. Kept in heated garage! Never damaged. 7,000 miles. Great condition! $6,800.
570-574-9217.

KAWASAKI '07 VULCAN NOMAD 1600
Fully loaded touring bike. 200 miles. Owner moving must sell. Custom two tone paint, black & titanium. Windshield, chrome, light bar, lower deflectors, 2 helmets. Showroom condition. *$11,200*
570-283-1110

SUZUKI '07 GSX-R 750
Silver/Gun Metal, Immaculate condition, 1,900 miles. $8,000
570-443-8022

TANK '07 VISION
2007 Tank Motor Sports Vision Motorcycle. 250 cc, Brand new. 0 miles. $2,400. For more information call Tom at 570-825-2114

UNITED MOTORS '07 V250T CRUISER
3,000 miles, windshield, saddle bags, 55 MPG. Looks & sounds like big bike. $2,200 or best offer
Call 570-542-5579

YAMAHA '00 R1
29k, runs great, many extras, well taken care of, $3800, call anytime
(570)945-3073
leave a message

YAMAHA '03 YZ-250 F
Stock. Runs great. Garage kept. $1800.
570-472-9290

YAMAHA '05 TTR125 LE
Electric start, like new, rear tire just replaced. $1,600.
570-655-4808

YAMAHA '07 V-STAR
Classic Silverado. 650cc, 2 tone - blue and black. Vance & Hines Pipes, 4,100 miles. $5,000 negotiable. Please Call
570-237-5947

YAMAHA '96 VIRAGO
"1100 Special" Only 6,750 miles. $3350.
570-574-1734

442 RVs & Campers

AMERICAN STAR '97
5th wheel camper trailer. 32 feet. Large slide-out, new brakes, tires, awnings, water heater, very good condition. $8,700. Call 570-474-5420

BOUNDER '89
Fully loaded. Rear bedroom, air, furnace, new fridge, microwave, tv, basement storage & more. Tub/shower combo, leveler jacks, new oman generator, 40,000 miles, excellent condition. $10,500. Call 570-752-6589

442 RVs & Campers

COACHMEN '04 38' DOUBLE SLIDE
300 Diesel Air bags Jake brake, full body paint in 2 roof airs, washer / dryer hookup, convection microwave, awnings, brake controller, Corian style countertops. many options 17,159 miles. $75,000
570-814-4880

DUTCHMAN '08 MONTE VISTA
5th WHEEL
35 feet, 3 slides, 500 watt Onan generator. $59,000 new sell for $39,000.
570-842-3328

NOMAD, '98
37' with 12' slideout. 2 bedrooms, Air conditioning, furnace, stereo, and more. Set up on 60 acre pond, Dushore, PA with 28'X 8' Deck and 12'X 8' shed with refrigerator. $13,900
570-928-9402

PACE ARROW '95

Motor Home. 33 ft Excellent Condition, 454 Chevy Engine. 35,000 miles, $25,500.
570-784-4886
570-394-2804

SUNLITE CAMPER
22 ft. 3 rear bunks, center bathroom, kitchen, sofa bed. Air, Fully self contained. Sleeps 6. New tires, fridge awning. $4500.
215-322-9845

TRAVEL TRAILER 33 ft
Rear queen master bedroom, Walk thru bathroom. Center kitchen + dinette bed. Front extra large living room + sofa bed. Big View windows. Air, awning, sleeps 6, very clean, will deliver. Located in Benton, Pa. $4,900.
215-694-7497

WINNEBAGO '92 BRAVE
32' runs great, brand new Jasper 454 engine, 100,000 mile warranty, less than 1,000 miles on engine. everything works well, hate to sell. $9,800
570-885-8334

ZINGER '07 ZT32QB
Travel Trailer. Length = 32'. Weight = 6,000 pounds. Sleeps 10- bunkhouse. 1 slide out with awning. New, excellent condition. Contact
570-403-1450
rvsale.150m.com
Price - $22,900

451 Trucks/ SUVs/Vans

CADILLAC '05 ESCALADE
Diamond white, tan leather, sun roof, navigation, touch screen XM radio. Rear entertainment, New tires, 43,000 miles. $23,500.
570-655-7645 or
570-237-0966

CHEVROLET '00 SILVERADO
2500 HD regular cab, all power, 6.0 liter, 84,000 miles, 4x4. $7,500.
570-639-5271

CHEVROLET '02 EXPRESS CONVERSION VAN
Loaded. low miles. Excellent condition.
$18,900
570-674-3901

451 Trucks/ SUVs/Vans

CHEVROLET '05 UPLANDER
V-6,FWD, 49,000 miles. 7 passenger, teal blue, luggage rack, new tires, dual doors. Excellent condition. One owner. $9,900
(570) 690-4079

CHEVROLET '08 EXPRESS
G1500, 34,000 miles. V-6. $13,500
(570) 542-2277

CHEVROLET '91 PANEL TRUCK
White, wiith gutter machine, $6,000, very good condition leave message
570-779-1909

Chevrolet '93 Van
Special suspension, handicapped equip., New lift, digital TV, DVD. Dual AC/heat, special seats. Low price for handicapped person's use. Runs well.
$5000/best offer
(570) 655-5216

CHEVROLET '95 TAHOE
White, Good condition. Asking $2,500 or best offer
Call 570-735-5142

CHEVROLET '98 S-10
2WD, auto, 130K miles, good shape, runs good. Asking $3,000.
570-674-9097

CHEVY '04 SILVERADO
2 wheel drive, Leer cap, 8' box, V8. Power steering, brakes, cruise & tilt. low mileage. Towing package. New condition. $12,000.
570-472-3391

CHEVY '05 SUBURBAN
White, Z-71, leather, DVD, loaded, 1 owner, 63,500 miles. Excellent condition. $18,900 or best offer. Call
570-233-5117

CHEVY '06 EQUINOX LT
Red, All wheel drive, sun roof, air, All power, Only 15,600 miles. Excellent condition, $16,200.
570-868-8590

CHEVY '06 TRAILBLAZER
Light blue/ silver. 11,000 miles. Moon roof, cloth running board, owner extras such as remote start & tinted windows - $25,000 or best offer. Call
570-905-4230

CHEVY '99 TAHOE
SPORT EDITION
2 door, 4x4, 90K. Pewter, All power, air, CD, Cruise, Touch 4WD, Remote starter. $5,999.
570-654-8719

CHEVY '97 VENTURE
101K, 7 passenger extended van, new tires. Runs great. Asking $3,000.
Call 570-823-2352

CHEVY '07 SILVERADO

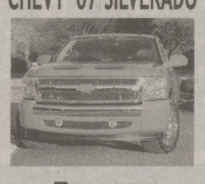

Regency Conversion RST Standard Cab
5.3L, V8 2,300 miles, Red with black leather & suede interior with red stitch. Carbon masked & stainless custom dash with red gauges. 22" Roxxi type wheels. Heavy duty brakes with oversize drilled and vented front discs. Powerflow exhaust. Sport tuned suspension. Retrax custom bed cover. REDUCED to
$25,000
570-585-0326

CHRYSLER '03 TOWN & COUNTRY LXI
56,000 miles, 6cyl. Loaded. Original price was $38K. *Reduced! $9,500*
570-762-1318 or
570-674-5459

DODGE '00 DAKOTA
Club cab, red gray interior, 85,000 miles. Original owner. V8, 5 speed manual. Tonneau cover. Bed rug, tow package. $7,800.
570-760-5432

DODGE '04 GRAND CARAVAN
Anniversary Edition, sunroof, heated leather seats, power hatch, video system, CD changer, new tires & brakes. $8,400.
570-693-5954

DODGE '99 DAKOTA SPORT
V6 3.9 liter, 32K, very good condition, 5 speed. $5,400
570-814-3838

451 Trucks/ SUVs/Vans

DODGE '04 RAM 1500
HEMI Laramie. 4 door, Red with Chrome, Leather, All Power, 6 CD Changer, glasstite Box Cover, Rear Split Windows, 2,000 miles $17,900 7 Year Warranty Included. Please call 570-760-8654

DODGE '05 RAM
1500 Quad Cab. 4.7 V-8. 4x4 white & silver. Babied & all service records. First $13,500 takes it home.
(570)836-4749 or
717-275-2818

DODGE '95
3500 Pickup 360 5.9 liter, auto, new tires. Never used for hauling or towing. Needs some work. $3500 OBO.
(570)706-5997

DUMP TRUCK
1 ton, air conditioning, 5 speed, power steering & power brakes, roll-away canvas. 6100 miles. Leather bucket seats. Like new $20,000. 570-825-3191 leave message

FORD '00 F350 GREAT WORK TRUCK!!

4WD, Dully, Powerstroke diesel, Super Duty, 180,000 miles. Asking $9,500. or best offer.
Call 570-540-9340

FORD '02 EXPLORER
XLT- Silver, 4 wheel drive, sunroof, leather, V6,excellent condition. 65K miles. $7,900.
484-356-6254

NEW TODAY
FORD '02 WINDSTAR
LX, Silver, 86,000 miles, good condition, new all season tires, great family vehicle. Priced to sell at KBB Value - $5500.
570-674-9739

NEW TODAY
FORD '03 EXPLORER XLT
Loaded. 4x4. Shift on the fly, 6 cylinder. Silver with grey leather interior, CD player, 3rd row seat, traction control, air, power windows, locks & seats. Trailer tow package. 59k low miles. $11,995 Firm. Call
VERY CLEAN!
570-752-6826

FORD '07 F150
6 cylinder, regular cab, Automatic, Air, radio, 8 ft. box, Leer cap, 24,000 miles. $14,900.
570-885-6878 or
570-696-3640

FORD '88 F150 PICKUP

6 cylinder, 4 speed manual. High cap. Tow package. Many extras. Florida truck 97,900 original miles. $2,995 or best offer.
570-639-5608

FORD '95 F250
5.8L, V8, 175K miles, 4WD, manual. $1,000 for parts

FORD '94 F150
5.0L, 4wd, auto, V8, 160K miles, $1,500. needs TLC
570-239-3882

FORD '96 F150
Super cab, 4x4, A-title, New tires, brakes, exhaust, ball joints, shocks, battery, radiator, hoses, belts, etc. Excellent condition . $6,500 negotiable.
570-234-6513 or
570-332-4042

FORD '99 RANGER 4X4
Extended Cab,V6 159,000 miles, current inspection, AM/FM, CD, air conditioning power locks, power windows, new tires, $4,900.
570-762-3640

FORD '00 RANGER
4x4 Pickup; Very low miles, 4-door, runs great, automatic 6 cyl, air, sliding rear window, AM/FM/CD, good condition, good tires, recently detailed. See it at Orloski's Car Wash on Mundy St behind Wyoming Valley Mall. $7499. Call 570-239-8461 for more information

451 Trucks/ SUVs/Vans

NEW TODAY
FORD '02 ESCAPE XLT
4 wheel drive. Fully loaded; includes leather, sunroof, CD, alarm. 94,000 miles. New tires, exhaust, shocks. $5,000. Call
570-333-5288

FORD '02 ESCAPE
XLT, Leather, loaded, yellow. Dealer serviced. $5,400. Call
570-675-7546

FORD '95 F350
Dually pickup crew cab, turbo diesel, 2 wheel drive, tow package, 114,000K 2nd owner. $5,500
912-598-0754

NEW TODAY
FORD '97 F150 STYLESIDE XLT
High mileage, 140000 miles, automatic, four wheel drive, 2 door, anti-lock brakes, air conditioning, air bags, power locks, power windows, power mirrors, cruise control, AM/FM radio, cassette player, new new battery, $3,800.
(717) 333-4315 Call after 4:00 p.m.

FORD '90 F350
Stake body, with heavy duty lift gate. Good condition. $1,500

FORD '98 PICKUP
5 speed with overdrive, aluminum ladder rack & matching truck cap. 4 wheel drive. Very good. $3,500 or both for $4,500. Must Sell
570-762-1068

GMC '06 ENVOY XL
Must Sell!
Like new condition. 36,000 easy highway miles. 4WD, 3rd row seat. 6 cylinder. Power windows & doors, Luggage rack, towing package. CD Rear climate control. $17,500
570-474-9647

GMC '87 JIMMY
Full size, 4x4, Rebuilt 350 with 20K miles. Needs body work, *$1,500*. Call Vince anytime.
570-313-9822

GMC '91 SUBURBAN
SLE, 9 passenger, 3/4 ton, excellent condition, motor & transmission under warranty, MUST SEE!
REDUCED to $3,000
570-488-6145

GMC '97 SONOMA
13K miles on new Jasper engine, power windows & locks, bedliner, new tires, new brakes, 4WD, needs body work. Towing package. $2,500
(570)443-7817
after 4

GMC '97 Safari Custom Van. Auto/4.3, all power. Tow package. Many new parts & items. 63,000 miles. Raised roof, Handicap accessible. $5,800.
(570)331-0191

HONDA '07 CRV EX-L
17,500 MILES, SILVER, LEATHER, NEW TIRES, MANY EXTRAS, GARAGE KEPT, $21,500
570-430-9201

HUMMER '03 H2
Great condition, 38,000 miles, New tires, loaded. Leather. 6 disc CD changer. Bose speakers. 3rd row seat. A Must See!! $23,500 Firm.
570-574-5020

HUMMER '05 H2
Yellow with black leather interior. Front & rear heated seats. Many chrome accessories. $35,000 or best offer. Call
(570) 788-9826 or
(570) 956-8547
Leave Message

HYUNDAI '05 SANTE FE GLS
Silver Beauty
Tint & gray cloth, Excellent condition, air. Only 47,700 miles. Must see! $12,000.
570-655-1708

ISUZU '05 NPR BOX TRUCK
9,800 miles, auto., air, power doors / windows. Immaculate condition. Rear pull out loading ramp.
570-706-7100.
Photos & more details at
http://truck.solidcactus.com

JEEP '02 LIBERTY SPORT 4x4
70k miles, Power options. Excellent condition. $8,000 negotiable. Call
570-239-4568
Leave message.

451 Trucks/ SUVs/Vans

NEW TODAY
JEEP '03 WRANGLER
6 cylinder, 5 speed, 52K miles, garage kept, excellent condition. $11,500.
570-814-5038

JEEP '04 GRAND CHEROKEE LAREDO
Steel blue, black interior, V6 automatic, all power, 42K, 770 warranty, garage kept. Perfect condition. 25 MPG highway, 16 city, $32,000 new. $13,900 firm.
570-829-1547

JEEP '04 GRAND CHEROKEE
Special Edition, 4x4, V8, auto, blue, premium sound, 10-CD changer, towing package, sun roof, good condition. 85,000 miles, $9,100 negotiable.
570-868-5683

JEEP '06 LIBERTY
3.7 V6, automatic, Deep blue, Air, Anti-theft, DVD, Power tint windows 17k miles. $14,000.
call 570-735-7316

JEEP '07 LIBERTY 4X4
White, 23k miles, 3.7, 6 cylinder, automatic, power locks, doors and windows. Car still under warranty. Like new. Sacrifice $14,500.
570-256-7311

JEEP '95 WRANGLER
5 speed, 4 cylinder, Soft Top, 4 Wheel Drive. 103,000 miles, $3,600
(570) 287-7443

JEEP '95 GRAND CHEROKEE
4x4. V6. Green. 128,000 miles, automatic, 4 door, air. All power. Cruise control, rear windshield wiper, bug deflector, window shield, remote starter. Well maintained. $2,500. Hitch available. Call
(570) 654-4762

LEXUS '04 RX 330
Champagne, All wheel drive, 66,000 miles, garage kept, Fully loaded. Always maintained. $19,500
570-883-2754

LINCOLN '01 NAVIGATOR

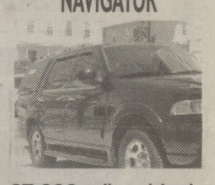

67,000 miles, black, leather seats, excellent condition very cheap. $7,000.
570-578-9275

NEW TODAY

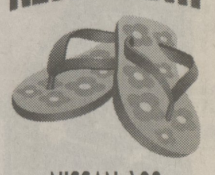

NISSAN '03 PATHFINDER SE
4x4, 32,000 miles. Excellent condition. Silver, All Season Temp control. Bose Audio System with/6 CD changer, sun roof, remote starter, New Exide Optimal Gel battery. Nissan Gold warranty until 11/29/09.Dealer serviced. Service records available. Must sell $9,800.
570-288-9596.

OLDSMOBILE '98
V6, auto, CD, 4 door, new inspection, runs great! $1,950.
570-822-5642
leave message

PLYMOUTH '99 GRAND VOYAGER
SE, 167K, runs great, $1,400 or best offer. Call
(570)606-4043

NEW TODAY
TOYOTA '06 TUNDRA
Only 22,300 miles. Silver, 4 door, double cab, Tonneau Box Cover, All Power, $23,000. Call 570-954-1084

TRACTOR TRAILERS
FREIGHTLINER '97 MIDROOF
475 CAT & 10 speed transmission. $12,000

FREIGHTLINER '99 CONDO
430 Detroit, Super 10 transmission. Asking $15,000.

'88 FRUEHAUF 45'
with sides. All aluminum, spread axle. $6,500.

2 storage trailers.
570-814-4790

A GREAT EXPERIENCE! ONLY 20 MINUTES AWAY!
GATEWAY PRE-OWNED - EVERYDAY VALUES

2009 FORD MUSTANG COUPE V-6, Spoiler, Red ONLY $18,995	2009 FORD F150 CREW CAB 4X4 XLT Dark Blue ONLY $31,995	2009 MERCURY GRAND MARQUIS LS Leather, Lt. Ice Blue ONLY $20,995	2008 FORD F150 SUPERCAB 4X4 XLT Redfire ONLY $23,995	2007 MERCURY MILAN We Sold It, Alloys ONLY $12,995	2006 FORD FREESTYLE V6, FWD, 3rd Row Seat, Gold ONLY $14,995
2006 FORD CROWN VICTORIA LX V8, Leather, Silver ONLY $10,995	2005 FORD F150 CREW CAB 4X4 XLT 5.4L, Tan ONLY $16,995	2004 FORD F150 SUPERCAB XLT 4X4 V8, Long Box, Grey ONLY $12,995	2006 CHRYSLER PT CRUISER Auto, Limited, 18,000 Miles, Gold ONLY $11,995	2005 FORD 500 SEL We Sold It, Tan ONLY $11,995	2002 FORD MUSTANG CONV V6, Auto, 17,000 Miles, Dark Blue ONLY $12,995

GATEWAY Ford & Mercury
Conveniently Located On Main Street In Tunkhannock
570-836-3135
www.GatewayFordMercury.com