DALLAS POST CLASSIFIEDS

100 ANNOUNCEMENTS

110 Lost

LOST CAT
Black and tan, female on 3/29 near Goeringer/ Rowe St., Hanover Twp. White flea collar with silver stripe. REWARD!
821-2252 or 332-7863

LOST DOG. Beagle, Brown white & tan. Vicinity Plymouth Flats. Call -779-1969

150 Special Notices

A SPIRITUAL CARD READER
Private & Parties
451-1773

300 PERSONAL SERVICES

310 Attorney Services

DIVORCE No Fault $295 divorce295.com Atty. Kurlancheek 800-324-9748 W-B

Bankruptcy $495 Guaranteed Low Fees www.BkyLaw.net Atty Kurlancheek 825-5252 W-B

380 Travel

ATLANTIC CITY MOONLIGHTER
Tropicana Resort
4/12 - 4/13 $30 per person Departs W-B Sears at 5 pm Scranton 5:30 pm Departs AC 4 AM Snacks Included
570-287-4598 or 570-417-9802

Selling an item over $300?
Sell It Fast
In The Times Leader Classified

Call 829-7130
THE TIMES LEADER timesleader.com

400 AUTOMOTIVE/ TRANSPORTATION

406 ATVs/Dune Buggies

KAWASAKI '01 BAYOU 220
Red, racks front & back, like new condition. $2695
570-237-0549

412 Autos for Sale

AUDI '00 TT
52,480 Miles, 1.8L Turbo V4, 17" wheels, Heated seats. 6 CD changer, Front wheel drive. $12,800
570-239-4748

AUTO'S

THE AUTO LODGE PERRYVILLE, PENNSYLVANIA 570-270-0777
1350 N. River St.
05 Trailblazer 4x4 67K $11,900
04 GMC Sierra 1500 4x4 Extend Cab $17,900
05 Nissan Altima 85K $4,495
00 Mazda Protege $5,995
03 Chevy Malibu 69K $6,995
01 Ford Focus $5,995
01 Mercury Sable Wagon $6,495
07 Grand Marquis 52K $3,995
SERVICE & WARRANTIES
BUY, SELL, TRADE

412 Autos for Sale

AUTOS
WYOMING VALLEY MOTORS
MAKING GOOD DEALS. MAKING GOOD FRIENDS.
560 Pierce St. Kingston
1-866-621-7996

01 Ford Explorer XLT $7,995
01 Mitsubishi Montero 4x4 for only $9,450
02 Mazda B3000 P.U. 4x4 $10,888
03 Honda Civic EX $8,888
03 Mitsubishi Outlander AWD $11,780
02 Chevy Trailblazer LS $10,990
02 Chevy Trailblazer $10,995
04 Subaru Baja $15,988
04 Jeep Grand Cherokee Only $9,995
04 Subaru Baja $15,998
04 Buick Century $8,880
04 Mazda Tribute only 22K $15,488
04 Volvo xc 90 T6 $21,880
05 Subaru Impreza 2.5 RS $15,888
05 Silverado $19,995
05 Lincoln Town Car Signature LTD $19,995
05 Nissan Sentra low miles $10,880
05 Mazda 3 $14,575
05 Chrysler Pacifica Touring $14,990
05 Chevy Trailblazer $16,595
06 Hyundai Sonata $15,775
06 Toyota Camry $16,995
06 Mazda Speed 6 $21,595
06 Honda Pilot EX $25,995
06 Chevy 1500 Hybrid $22,775
06 Subaru Tribeca $25,995
06 Subaru Forester to choose from starting at $12,995
06 Dodge Grand Caravan SE Low miles. $14,928
06 Chevy HHR LT $12,995
06 Jeep Liberty $15,995
07 Kia Spectra $12,995
07 Kia Sportage $16,995
07 Nissan Sentra SE-R Spec V only 4k miles. $16,995
07 Kia Sorento LX 4x4 $16,998
07 Subaru Impreza 2.5i $16,495
07 Suabru Impreza's to choose from starting at $11,995

BMW '98 740 IL
V8, automatic, leather, loaded, dark green with tan interior, garage kept, very good condition, 107,000 miles, $12,495, ask for Keith from 9 to 5,
570-675-0468

timesleader.com
Build your dream car online!

CHEVROLET '93 CAPRICE
Police car, 350-V8, Clean, No-rust Unmarked unit. Original metallic red paint. Cloth seats. Road ready. $2,800 or best offer.
570-407-4541

CHEVY '05 CAVALIER LS
Red, 27K miles, Spoiler sunroof, Very good condition! $7800
570-881-4337

CHRYSLER '96 SEBRING CONVERTIBLE
Candy apple red with beige roof. 82,000 miles. Power steering, windows, driver's seat, roof. Air conditioning. AM/FM cassette stereo system. Asking $4200.
570-718-0545 or 570-574-1559

412 Autos for Sale

CROSSROAD MOTORS
570-825-7988
700 Sans Souci Highway
NEW LOW PRICES
WE SELL FOR LESS!!!!
FACTORY 7 YEAR / 70K ON MOST VEHICLES!!!

03 Pontiac Grand Am SE 4 cyl $6,299
98 Buick LaSaber 84k $3,499
06 Jeep Commander 4x4, only 14k! $18,299
05 Chrysler 300C Hemi, Navigation, 23K $18,199
07 Jeep Liberty 4x4, Only 11K! $16,399
05 Dodge Ram Quad Cab 4x4, 35K $16,499
05 Chrysler 300 Touring, 35K Pearl $16,499
05 Jeep Grand Cherokee, 34k $15,599
04 Dodge Ram 1500 Quad Cab 4x4, 47K, Leather $15,599
04 Chrysler Crossfire, 39K, Automatic $14,899
05 Dodge Durango SLT, Rear Air, 38K $14,799
05 Jeep Liberty 4x4 Limited, 36K, Chrome wheels $14,399
04 Jeep Liberty Sport, 4x4, Alloys, 98K $10,399
05 Chrysler PT Cruiser Convertible, Touring Turbo, 31K $9,999
03 Dodge Ram 1500 Truck 4x4 43K $9,899
07 Dodge Caliber SXT, 38K $9,799
03 Ford Taurus Wagon, Only 32K, 6 Passenger $8,699
01 Chrysler Town & Country LXI, Rear air, power sliders, 88K $7,699
00 Mitsubishi Eclipse GT, 90K $5,799
00 Dodge Caravan 74K $4,599

TITLE, TAGS, FULL NOTARY SERVICE, 6 MONTH GUARDIAN WARRANTY

FORD '05 FOCUS
ZX4 SES package, automatic, power moon roof and anti-lock brakes, sonic blue, 2 1/2 year/$34,000 miles left of bumper to bumper warranty. 16,000 miles, Excellent condition. $10,000
570-824-2006

FORD '97 CONTOUR
4 cylinder, Automatic transmission, air, cruise, power locks, new inspection new rack and pinion. 138,000 miles. $1,800 Or Best Offer
570-868-5933

NEW TODAY
HONDA '00 ODYSSEY LX
Mini-Van, 139K, Silver, Gray interior, front and rear air conditioning, CD Player and Roof Rack $5900
570-696-2936

HONDA '04 CIVIC
2 door coupe, Silver beauty, only 41,000 miles. Air, auto, C/D, 4 cylinder. Great gas mileage. Excellent! $10,400
570-217-6360

HONDA '98 PRELUDE
115K, Black/black, spot shift, A/C, Power windows & doors, cruise control. $5,499.
570-885-2687 or 655-1052

JEEP '01 GRAND CHEROKEE LAREDO
Gold exterior, 4 wheel drive, 6 cylinder auto, fully loaded, 70,000 miles, recently serviced, $8,495 or best offer.
570-885-0411 or 570-868-6933 leave message.

MERCURY '04 GRAND MARQUIS LS
Showroom condition, keyless entry, leather, all options! **Very low miles!** Priced at $12,995
570-655-5396

MERCURY '04 MOUNTAINEER
Excellent! Loaded! 3rd row seat, keyless entry, Garage kept! Green, 65K miles, Leather heated seats, New brakes/ tires, asking $9,800
570-883-0995
570-575-6109

412 Autos for Sale

NISSAN '04 MURANO SE AWD
46,000 Miles, Leather, sunroof, Bose sound system, CD changer, VDC control, HID headlights, New tires, extended warranty. $19,500.
570-760-9003

Shopping for a new apartment? Classified lets you compare costs - without hassle or worry! Get moving with classified!

PONTIAC '00 GRAND PRIX GT
REDUCED!
Hunter green, 3800 V6, LOOKS & RUNS EXCELLENT! Must See! $3,000 or best offer
823-7932 / 592-3984

PONTIAC '01 GRAND AM
REDUCED!
3400 V6, Excellent condition, Car has 109K miles - NEW MOTOR with only 59k miles, *ASKING $4,000*
570-823-7932 or 570-592-3984

TOYOTA '02 CAMRY
Super White, with light gray cloth interior, 4 door automatic, 4 cylinder, LE, 68K, Excellent Condition, Great on Gas, Very Reliable, Great Car, $10,900 or best offer
570-606-4615

VOLVO '01 XC WAGAON AWD
Excellent Condition $5900.
570-762-3640

VOLVO '04 XC90
SUV AWD, Silver/Black interior. Loaded, including navigation. +/- 66,000 miles. 1 owner, new tires. 60,000 mile Volvo service performed. $20,500 or best offer. Call Robert
570-332-6187

VOLVO '07 S40
485 miles! Brand new! 2.4 liter, black on black, 4 door, front wheel drive, all options, auto, 5 cylinder, $23,699
570-466-2630

VW '04 PASSAT
BEAUTIFUL CAR, GARAGE KEPT. $11,900
570-885-8824

VW '99 JETTA V6
102K miles, 5 speed, Good condition $4000
570-696-1500

415 Autos-Antique & Classic

'96 DODGE VIPER
Convertible, RT10, 735 miles from new. White with blue racing stripes, loaded, Must Sacrifice. $51,900

'00 BENTLEY ARNAGE
Celebrity owned, Mid-night blue, with White leather hides, Loaded. 17,000 original miles. Sacrifice NADA $117,300. Ask $98,500 OBO

'85 CADILLAC ELDORADO BERITZ
Special Edition, Black with Red Leather interior. Stainless Top, only 26,750 miles from new. Must Sacrifice $13,800 OBO
From a Exclusive Private Collection
CALL 570-650-0278

Rare, Exclusive Opportunity To Own.....

'96 DODGE VIPER CONVERTIBLE
735 miles from new. Limited edition! It was only available for 1 year! 1 out of 200 made in white with white wheels and blue racing stripes. Loaded. Must Sacrifice, $51,900.

'00 BENTLEY ARNAGE
Red label Celebrity owned! Sapphire blue, with cream leather hides. Loaded. 17,000 miles from showroom. NADA $117,300. Sacrificing at $98,500 OBO

'85 CADILLAC ELDORADO BERITZ
Special Edition A Black Beauty with Red Leather interior & Stainless top. Only 26,750 miles from new. Must Sacrifice $13,800 OBO
From an Exotic, Private Collection
CALL 570-650-0278

415 Autos-Antique & Classic

VOLKSWAGEN SUPER BEETLE '73 SEDAN
All Original Condition, 30K original miles,Beige, **Must See - Many Trophies! Show Car! $8,500**
570-788-1965

421 Boats & Marinas

ASTRO BASS BOAT '94 17'
115HP Mercury and trailer. 2 fish finders, 3 batteries, 2 covers, stainless steel prop and more! Garage kept, $6250.
570-379-3086

427 Commercial Trucks & Equipment

CARMATE '04
Equipment trailer GVWR 9990 Excellent condition $2,500.
570-474-9616

433 Miscellaneous

CAR CARRIER
22 feet long, tandem axle, flip down ramps, winch and ball hitch $1500 Steal!
570-762-1068.

FORD '90 F350
Stake body, with heavy duty lift gate. Good condition. $3000

FORD '98 PICKUP
5 speed with overdrive, aluminum ladder rack & matching truck cap. 4 wheel drive. Very good. $1500
570-762-1068

439 Motorcycles

'99 YAMAHA
V Star Classic 650, Low Mileage. Pearl/Green, $3,000, call
570-655-4341

HARLEY DAVIDSON '01
Dyna Super Glide Sport 1450 CC engine, 18,000 miles, many extras. Excellent Condition, Must See! $13,500 or best offer.
570-925-2996

HARLEY DAVIDSON '03 SPORTSTER ANNIVERSARY EDITION
1200 cc's, garage kept, excellent condition low miles./ $6000 or best offer.
443-504-4059 anytime

HARLEY DAVIDSON FXDWG '02
Some extra parts, Priced to sell, $9,200.
570-639-1703

HONDA '06 599
One owner, garage kept & well maintained. Excellent condition. Getting married must sell. $2500 miles. Paid $8,000 will sell for $5,000. Call Mike 570-574-4412

439 Motorcycles

HONDA VTX 1300R
IT2 Trike Kit -$2900
Rear Fender - $600
Final Drive - $750
Swing Arm - $150
Rear Tire - $125
Rear Rim - $300
All In Excellent Condition
570-925-2493

KAWASAKI VULCAN
2000 Vulcan Classic, Black/Silver, V-twin, 800 cc, 15k, excellent condition, $3500 call
570-474-0854 or 570-650-5105

442 RVs & Campers

CAMPER TRAILER
2004 Cub 19' opens to 25'. Sleeps 6. Fridge, stove, microwave, heater & air. Shower. Double axle, new tires. Heavy duty sway bars. Excellent condition. $7100. 570-639-0878

HERITAGE '06 42' 5TH WHEEL TRAILER
Sleeps 8. Washer, dryer, dishwasher, dual air heating. Loaded. Mega Slide + 2 other slides. Asking $29,900
570-678-7710
570-956-1141

TRAVEL TRAILER 33 FT
Rear queen master bedroom, Walk thru bathroom. Center kitchen plus dinette bed. Front extra large living room + sofa bed. Big View windows. Air, awning, sleeps 6, very clean, will deliver. Located in Benton, Pa. $4,500.
215-694-7497

451 Trucks/ SUVs/Vans

BUICK '04 RENDEZVOUS SUV
39,000 miles silver, excellent Super clean. AWD. Cd, 70,000 mile Warranty, $13,000. Call 570-675-8128 or 570-262-5845) can be seen at Connolly's Self Storage. Edwardsville

BUICK '04 RENDEZVOUS SUV
39,000 miles silver, excellent Super clean. AWD. Cd, 70,000 mile Warranty, $13,000. Call 570-675-8128 or 570-262-5845) can be seen at Connolly's Self Storage. Edwardsville

CHEVY '92 SILVERADO
REGENCY SPORT TRUCK
Conversion, loaded with factory options. Including 5.7L V8. 1300 original miles. Garage since new. Flawless with no disappointments. $25,000.
570-585-0326

Chevy Avalanche '03 Z21
White/ black trim, Loaded, Excellent condition, 63K miles $17,000 or best offer 570-313-3337

DODGE '02 CARAVAN
Silver, 6 cylinder, Set up for electric handicapped scooter. 34,000 miles, $4,400.
570-443-2460

FORD '89 F250
351 AUTO 4x4 with commercial Fisher Plow. Runs but needs some work. $2200 or best offer.
570-298-0198

451 Trucks/ SUVs/Vans

FORD '00 F-350
4X4 Diesel , Stake body, Dump, 8 ft plow, trailer hitch, New tires, 30,000 miles. Excellent condition. $22,750
570-474-9616

Ford '06 Van Wheel Chair accessible E250. 5,000 miles, Extended warranty. Wheel chair lift. $37,500
570-510-3047

GMC '01 YUKON DENALI
AWD, Loaded, Excellent Condition. Low miles, power sunroof, all heated leather seats, tow package, removable 3rd row seating, Bose sound system, CD Cassette $12,900 Or best offer.
570-696-3394

HUMMER '03 H2
Great condition, 36,500 miles, New tries, loaded. leather. 6 disc cd changer. Bose speakers. 3rd row seat. A must see. $32,000.
570-574-5020

TOYOTA '98 FORERUNNER LTD.
Leather, Power sunroof, factory towing package, Loaded, Private Owner bought new. 6 month warranty. 119K miles, NADA book value $9,975. Price for Quick Sale: $8,995
570-735-4760

TOYOTA TUNDRA
2004,Toyota Tundra Double Cab LTD V8, 4x4, Leather, Sunroof, All Power, 6 CD Changer, New Tires, 39,000 miles $23000
570-371-4317

VOLVO '04 XC90
AWD SUV, Silver with Black Leather Interior. Fully Loaded including Navigation System, Heated Seats, Moonroof, and CD Changer. 1 Owner, non-smoker, no accidents, 64000 highway miles. Flawless inside and out. $24,500
570-740-1159

457 Wanted to Buy Auto

$ $ $ $ $ $
CASH PAID
For cars & trucks '90 & newer. Call now 822-2277
CASH NOW!
$ $ $ $ $ $

460 AUTOMOTIVE SERVICE DIRECTORY

468 Auto Parts

ALL JUNK VEHICLES WANTED
Free removal, cash on the spot Call anytime
570-301-3602

472 Auto Services

WANTED
Cars $150
Trucks $300
Lamoreaux Auto Parts 477-2562

482 Titles & Tags

E-Z TITLE & TAG
Notary / title & tags , Low service fees. 445 Pierce St. Kingston 288-2466

timesleader.com
Make it your home page!

500 EMPLOYMENT

503 Accounting/ Finance

ACCOUNTANT
GENERAL TEMPORARY ASSIGNMENT
Position is available immediately and will last for three months with the potential for full time employment.
Essential job duties: account reconciliation, journal entries, and accruals.
Requirements:
Excel experience necessary, 2-5 years general accounting experience. Bachelor's degree preferred. For immediate consideration, please submit your resume, and salary requirements to:
Human Resource Department The Times Leader 15 N Main Street Wilkes-Barre, PA 18711 cbeynon@timesleader.com Fax 570-831-7364
We are an equal opportunity employer committed to diversity in the work place. No telephone calls please

ACCOUNTANT
Our client, a growing local manufacturer, is looking for a Full-Time Accountant with Quickbooks, Microsoft Office and Cost Accounting experience. Salary commensurate with experience, along with a full benefit package. Send resume with cover letter and salary requirements to:
Kovalchik, Kollar & Co., LLP
Attention: Human Resources
240 Schuyler Ave. Kingston, PA 18704
Email: rpkcpa@epix.net

503 Accounting/ Finance

ACCOUNTS RECEIVABLE SUPERVISOR
Medical Billing Company seeks Accounts Receivable Supervisor, A/R follow up personnel and data entry personnel. Experience preferred.
Fax your resume to Debbie M.: 570-208-5556
EOE

timesleader.com
Make it your home page!

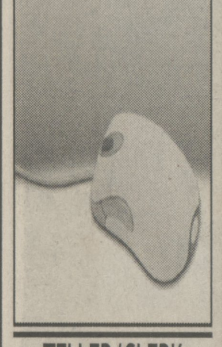

TELLER/CLERK PART TIME
Local credit union is seeking a professional and highly motivated individual for a part - time Teller/Clerk. The position requires attention to details, excellent customer service skills and a flexible work schedule. Please send resume to:

PG&W Employees FCU
Attn: Carole Fischer
265 S Main St
Wilkes Barre Pa 18701
Email:cfischer@pgwefcu.org
E.O.E.

509 Building/ Construction/ Skilled Trades

NEW TODAY
CARPENTER
Or Helper wanted for small remodeling business.
570-696-2828

NEW TODAY
ROOFER
Rate based on experience. Driver's license required. Needs own hand tools.
570-824-7220
Leave Message.

518 Customer Support/Client Care

CAREER OPPORTUNITY
CALL CENTER MANAGER POSITION
American Customer Care, Inc. (ACC) is one of the area's fastest growing inbound/outbound telephone customer care provider. ACC is looking for an experienced manager to join our team in Montoursville, PA. The Montoursville facility is our ACC's largest with over 300 employees operating 7am to 11pm Mon-Sat. The Call Center Manager will be responsible for managing all aspects of production in the facility. The Manager has direct responsibility of a 20+ person supervisory team, including front line managers, quality assurance and clerical personnel. The Manager does not have P&L or budgetary responsibility. The Manager will also be required to be flexible with their work schedule in order to cover all shifts for a period of time every month.

Qualifications:
Candidates should have a 4-year track record of successful management experience; experience managing managers and a strong desire to work hands on with the entire staff. Qualified candidates should have experience hiring, firing, and identifying talent for promotion. A Bachelor's Degree is preferred but not required.

The position will offer a competitive salary and benefits package.

Interested candidates please send resume by mail or email to:

American Customer Care
Attn: Manager Position
948 Plaza Drive
Montoursville, PA 17854

EMAIL: LKNORR@AMERICANCUSTOMERCARE.COM

To place your ad Call Toll Free 1-800-427-8649

412 Autos for Sale

2002 Cadillac Escalade 4x4

Loaded! SIR, 3rd Row Seating, Leather, 37K Miles
$22,900
GAS Auto
(Formerly Gary's Auto Sales, West Nanticoke)
206 State Rt 11
Hunlock Creek, PA 18621
570-881-9006
BUY-SELL-TRADE

412 Autos for Sale

2007 FORD TAURUS SE

Auto, V-6, PW, P/L/CD, Cruise, 47K Miles
NOW $9,995
GOOD CREDIT NO CREDIT DIVORCE BANKRUPTCY
North East Auto Credit and Car Sales
462 E. Main St. Plymouth, PA
Call: 779-1000

412 Autos for Sale

99 DODGE STRATUS "Real Creampuff"

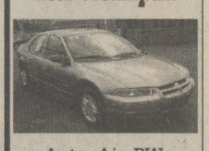

Auto, Air, PW, P/L, Cruise, 4 Cyl, Great On Gas! 31K
NOW $6,495
GOOD CREDIT NO CREDIT DIVORCE BANKRUPTCY
North East Auto Credit and Car Sales
462 E. Main St. Plymouth, PA
Call: 779-1000

A GREAT EXPERIENCE!
ONLY 20 MINUTES AWAY!

GATEWAY PRE-OWNED - EVERYDAY VALUES

2005 FORD ESCAPE HYBRID 4X4 33 MPG ONLY $19,990	2005 FORD STATION WAGON Moonroof, 9500 Miles ONLY $13,995	2006 FORD MUSTANG CONV. V-6, Leather, Auto ONLY $19,995	2007 FORD RANGER SUPER CAB 4X4 XLT V-6, Auto, Red Fire ONLY $18,495	2007 FORD EXPLORER SPORT TRAC XLT 4.6L, Auto, 17,000 Miles, Red ONLY $21,995	2005 LINCOLN LS V-8, 22,000 Miles, Sport, Gold ONLY $19,995
2008 FORD ESCAPE XLT 4X4 Looks Brand New! ONLY $20,995	2007 FORD E150 CLUB WAGON XLT 8 Passenger ONLY $12,995	2007 FORD E250 CARGO VAN PW, PL, Air ONLY $18,995	2006 FORD FUSION 4 DOOR 4 Cyl, Auto, Air ONLY $13,995	2006 FORD F250 4X4 SUPERCAB XLT Diesel, Auto ONLY $28,995	2003 FORD WINDSTAR LX 7 Passenger, Only 60,000 Miles ONLY $9,995

GATEWAY FORD & MERCURY
570-836-3135 *Conveniently Located On Route 6 In Tunkhannock* www.GatewayFordMercury.com