

**LCCC HONOR ROLL**

Back Mountain residents were recently named to the president's list, dean's list and honors list at Luzerne County Community College for the spring 2006 semester.

To qualify for the president's list, a student must earn a 4.0 cumulative grade point average. Students who attain a grade point average between 3.5 and 3.99 are included on the dean's list, and those with an average between 3.25 and 3.49 are included on the honors list. The students are listed with their respective hometowns:

**President's list:** David Albrecht, Dallas; Holly Antos, Dallas; Nathan Boyer, Dallas; Jolynda Brown, Shavertown; Mark Harchar, Trucksville; Rebecca Holthaus, Dallas; Ashley Hoover, Trucksville; Clement Kaminski, Hunlock Creek; Erin Kotchik, Trucksville; Dominic Lockvich, Hunlock Creek; Nancy Long, Hunlock Creek; Mary Ellen Lyons, Dallas; John Mulligan, Noxen; Jessica Roberts, Shavertown; Jonathan Smith, Shavertown; Scott Sorchik, Harveys Lake; Ryan Tarretto, Dallas; Johanna Tripler, Harveys Lake; Sara Trosky, Shavertown; and Zoe Van Jura, Dallas.

**Dean's list:** Christa Atherton, Hunlock Creek; Christian Baloga, Dallas; John Bartle, Hunlock Creek; Matthew Belles, Trucksville; Kelly Ann Bevilaqua, Dallas; Ana Burrell, Harveys Lake; Chad Casterline, Hunlock Creek; Heather Chulick, Dallas; John Devlin, Dallas; Sabrina Dretzel, Hunlock Creek; Angela Duris, Shavertown; John Evers, Shavertown; Helen Galazin, Shavertown; Cynthia Hennan, Sweet Valley; Donald Hislop, Hunlock Creek; Gayle Hodle, Harveys Lake; Heather Hontz, Dallas; Jessica Hotz, Harveys Lake; Sondra Humenansky, Trucksville;

Steven Ide, Dallas; Jason Jolley, Dallas; Brian Keller, Dallas; Nicole Klepar, Dallas; Sheena Kocher, Noxen; Marguerite MacDougall, Harveys Lake; Alyssa Matlowski, Hunlock Creek; Luke Milano, Shavertown; Lori Miller, Hunlock Creek; Kristen Nichols, Hunlock Creek; Rose Oakley, Dallas; Gerald Pender, Dallas; Michelle Phares, Shavertown; Anna Plonska, Dallas; Maria Rakowski, Hunlock Creek; Michael Rieron, Dallas; Mary Roman, Shavertown; Mark Rossick, Shavertown; Jo-leen Sabol, Dallas; Phillip Shellenberger, Sweet Valley; Bruce Sirak, Hunlock Creek; Kevin Spangenberg, Shavertown; Judi Stuffick, Harveys Lake; Daniel Tasselmyer, Shavertown; Zachary Turchin, Dallas; David Twardowski, Hunlock Creek; Megan Weaver, Dallas; Daniel White, Harveys Lake; Christopher Yale, Dallas; and Brandi Yanchik, Hunlock Creek.

**Honors list:** Brittany Barbacci, Noxen; Christopher Barna, Dallas; Alice Basile, Shavertown; Thomas Bean, Noxen; Ashley Capaldi, Shavertown; Kelli Cummings, Trucksville; Erik Heinbach, Dallas; Marcia Hoegg, Dallas; Casey Holcomb, Hunlock Creek; Paul Hurn, Trucksville; Dana Jess, Dallas; Robert Jolley, Dallas; Julie Kapson, Dallas; Joshua King, Noxen; Christine Kovaleski, Shavertown; Michael Laity, Trucksville; David Menzel, Shavertown; Larry Morris, Dallas; Jonathon Price, Hunlock Creek; Jessica Puz, Shavertown; Daniel Retzena, Shavertown; Christopher Smith, Hunlock Creek; Brandon Smith, Shavertown; Cody Sorensen, Dallas; Christina Steltz, Sweet Valley; Kelly Stroud, Sweet Valley; Nicole Sudal, Shavertown; Debbieanne Taylor, Harveys Lake; Nicole Walsh, Sweet Valley; and Michael Wills, Dallas.

**NATAUPSKY RECEIVES LEADERSHIP AWARD**

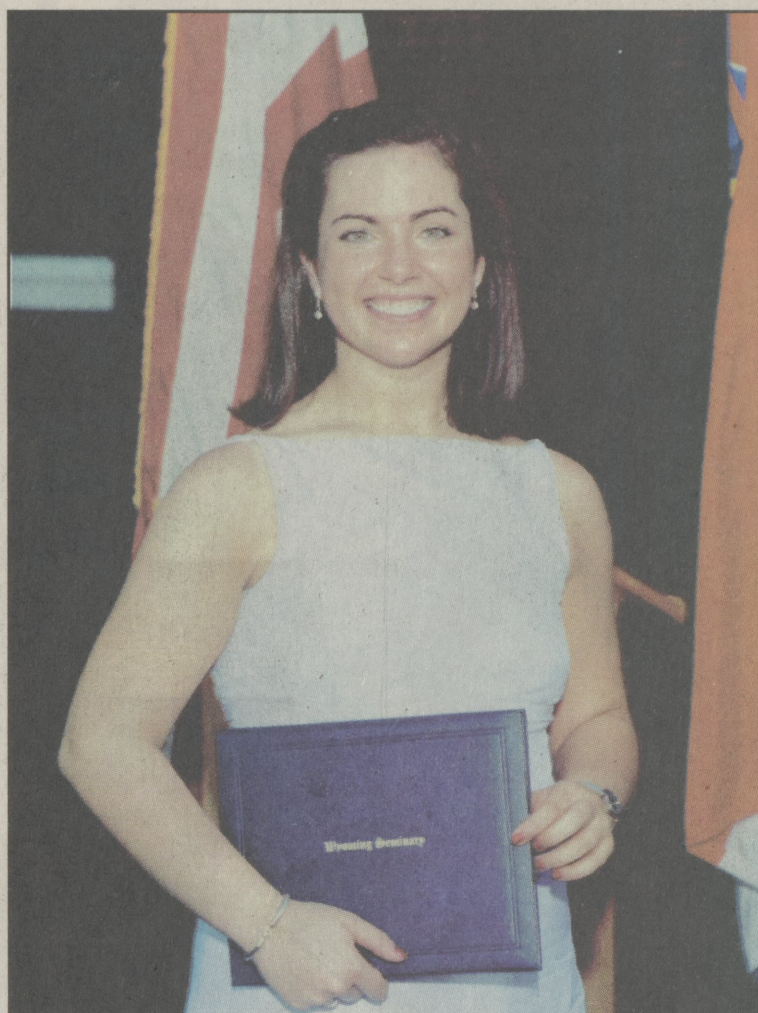

Shavertown resident Jillian Nataupsky, a 2006 graduate of Wyoming Seminary Preparatory School recently received the Samuel Stephen Popky Leadership Award during the school's 162nd commencement. The daughter of Dr. and Mrs. Gary Nataupsky received the honor in recognition of her service to the school and her concern for her fellow students. The honor student also received the Mary M. Tribler Memorial Award for the study of mathematics and was a 2005 Alumni Service Award nominee. Nataupsky served as a class officer and was active in Blue Key, a school community service group, and Orientation Committee, Peer Group and as a Peer Mentor. She also was a member of the Wyoming Seminary Players.

**SCHOOL BRIEFS**

**Spanish classes for health workers**

The Language Institute, an educational consortium of College Misericordia, King's College, and Wilkes University, is offering Spanish classes for healthcare professionals from 6:30-8:30 p.m. Mondays from July 10-31 at Wilkes University. The customized class is designed for medical and healthcare personnel seeking to develop basic communication skills in Spanish. No prior study or knowledge of Spanish is required.

The course fee of \$100 includes text and materials. For more information or to register, contact Language Institute coordinator Jenny Blanchard at 408-4240 or at jenny.blanchard@wilkes.edu.

**Penn State W-B plans summer camps**

Penn State Wilkes-Barre's 2006 Summer Youth Program brochure is available at the campus on Old Route 115 in Lehman Township. The brochure lists complete descriptions and costs for programs that provide challenging and enriching activities for children ages 2-18.

The camps were created to spark an interest in science and technology. There are also camps available for budding artists, actors, journalists, horticulturists, sports enthusiasts, and more. Hands-on activities, experiments, and projects with experienced instructors are geared to each grade level. Eighteen new camps have been added, including camps for pre-school age children and their parents. Four sports camps are offered for children of various ages, soccer, golf, basketball and volleyball.

Two popular family summer camps will be offered. Preserving Family History, a camp about preserving family photos, films and records also teaches you how to archive your records with the latest technology. Conserving our Resources teaches families the history of coal mining and its impact on our water resources. Campers will visit a river front site for field work and learn how water is tested for purity or contaminants.

Students may purchase lunch or bring lunch from home. Bus transportation is available from Wilkes-Barre and Kingston. While children attend camps, their parents and guardians are welcome to use the campus library or the exercise/weight room in the Athletics & Recreation Building. For more information, or a complete brochure, call Ellen Gregorio at 675-9220 or e-mail wbce@outreach@psu.edu. The brochure is also available online at www.wb.psu.edu/ce.

**J&J Deli & Catering**  
"Catering for any Occasion"  
Open Daily 9am to 9pm  
Sunday 11am to 7pm  
675-6139

J&J Deli and Catering is a family owned business that has been serving the Back Mountain community for over 20 years. From pizza and wings, to daily homemade soups and salads, J&J Deli offers a vast menu to satisfy anyone's taste. Feeling really hungry? Try one of their famous 16" subs; known as the largest subs in the Back Mountain. Stop in and check out the large selection of import and domestic beers that they have to offer. J&J Deli carries over 170 different kinds of 6-packs and 12-packs to-go.

**Really Cooking Cafe & Catering**  
Classic Comfort Food With A Contemporary Twist

NOW OPEN FOR BREAKFAST - LUNCH & DINNER  
Mon - Fri 11 A.M. - 9 P.M. • Sat 8 A.M. - 9 P.M.  
Sun 8 A.M. - 8 P.M.

**SUNDAY DINNER** Every Sunday from 4:00 p.m. to 8:00 p.m.  
2- Sunday Home Style Dinner Favorites accompanied with delicious side dishes.  
All you can eat...Really!  
Adults \$9.95 • \$4.95 Kids (4-10)  
Under 4 years old Free

**DAILY LUNCH SPECIAL** \$5.99  
WE MAKE OUR OWN DESSERTS  
Our House Specialty - Chocolate Sin Cake  
Also available Lemon Sin Cake & Peanut Butter Sin Cake

31 Tunkhannock Highway, Dallas, PA  
570-674-5888 • Fax # 570-674-5889  
Next to Gino's Shoe Store

**Tommy's Roadhouse**  
MEMORIAL HWY TRUCKSVILLE  
696-3580

**GREAT FOOD at a GREAT PRICE!**

**15 SANDWICHES & BURGERS Under \$7**

**SEAFOOD • RIBS**

**18 ENTREES Under \$12**

**STEAKS • FAJITAS**

**12 PASTAS & SALADS Under \$9**

**If You Want Perfection... Try Our Sicilian Style Pizza, Our Wings & Other Menu Items**

**Eat In Or Take Out!**

**Call Ahead 696-2100**

**Pizza Perfect**

16 CARVERTON RD., TRUCKSVILLE  
Mon. - Wed. 4-10 PM • Thurs. 4-11 PM • Fri. 11AM-11 PM  
Sat. 12:30 - 11 PM • Sun. 2 - 10 PM

**J&J Deli & Catering**  
Dallas Memorial Hwy.  
675-6139  
Open 7 Days a Week

Wide Variety of Imported & Domestic 6 Packs To Go  
**Home of the Original Big One**

**16" Subs**

Fulfilling Your Catering and Deli Needs For Over 22 Years

**RIDGEWAY'S at IREM**

All You Can Eat Breakfast Buffet  
**Only \$7.25 Complete**  
Serving Every Sunday  
(Except Holidays)  
8am until 1pm  
OPEN TO THE PUBLIC

**IREM COUNTRY CLUB**  
397 Country Club Road • Dallas, Pa  
675-1134 Ext.231

**TO ADVERTISE CALL**

**ERICA 970-7303**  
**BERT 970-7111**