Legals & Public Services 100

ESTATE NOTICE
Estate of Jennie L. Daveski, decedent died on January 14, 2002, her address was 113 Butler Street, West Wyoming, PA 18644. Please advertise the - grant of Letters of Administration on this date to: Administrator: Mr. Stanley A. Daveski c/o Law Offices of Bernard Walter, 20 North Memorial Highway, Shavertown, PA 18708

Special Notices 240

Thomas Produce & Flowers
Harveys Lake Highway
Dallas

Travel 250

BAHAMAS TRIP
Includes 3 day 2 night hotel stay, cruise passage for 2 aboard the Discovery. 408-0301

Entertainment 255

NASCAR RACE at Poconos (4) tickets in Terrace Vista sect. $85.Ea. 655-4427 John

NASCAR TICKETS
Pocono race 7-28th, terrace seating. $160.for pair. 542-4842

Help Wanted 270

BOOKKEEPER
PART TIME
FLEXIBLE HOURS.
Duties include general ledger, invoicing, AR & AP, Quick Books experience a plus. Salary based on experience.
Top Value Kitchens
675-7083

CLEANERS NEEDED
PART-TIME EVES.
Wilkes-Barre/Pittston / Scranton areas
call 1-800-882-7450

CLERKS AND /OR CORRESPONDENTS
The TIMES ◆ LEADER is looking for a few people sports fanatics who want to make a few extra dollars working nights as clerks and / or correspondents. Clerical work involves taking box scores and typing results of nightly local sporting events generally from 6-11 pm. Correspondents will be out in the field covering local events. Please send resume to:
Kurt Knapek,
Sports Team Leader,
TIMES ◆ LEADER
15 N. Main St.,
Wilkes-Barre, PA 18711.

DELIVERY/REPAIR
FURNITURE STORE
Seeks persons for delivery. Also furniture repair & carpet installers. **824-6880**

DENTAL ASSISTANT
Full or part time. Personable, team oriented for busy W-B office. Retirement benefits.
Send resume to:
152 S. Highland Dr.
Pittston, PA 18640
or call 825-2247

DIRECTOR OF INSTITUTIONAL ADVANCEMENT
The Director of Institutional Advancement leads all fund raising activities for capital campaigns, annual fund, special events and planned giving. This position reports to the President and occupies a key position on the school's leadership team and works closely with the Board Of Trustees. Candidates must be highly motivated with outstanding oral, written and interpersonal skills.

ELECTRO- MECHANICAL INSTRUCTOR
Full time position beginning Fall 2002. Applicants must possess knowledge of analog and digital electronic principles, microprocessors, PLC's, communications and robotics. Five years direct work experience-or- 3 years work experience and an Associate degee-or-2 years and BS in related discipline, MS preferred.

Send cover letter with resume an three professional referenced to ltoole@johnsoncollege.com or mail to:
Search Committee
Attn: Mrs. Lisa Toole
Johnson College
3427 N. Main Ave.
Scranton, PA 18508-1495

EOE

DRIVER
PEPSI
Our customers Demand great Service & we deliver
Pepsi Bottling Group
26 Hill St W._B., PA
570-824-4664
Accepting applications
DRIVER/UTILITY PERSON
CDL license required
route driving
Experience preferred
Applications Accepted
Monday thru Friday
9:00 a.m. to 5:00 p.m.
EOE

FIREFIGHTER & EM
No exp. nec. Exc. bene fits with paid training relocation for HS diplom grads ages 17-34. Ca Pam 1-800-242-3736

FOREMAN
Exp. in leading crews of men for installation of steel. Must have leadership skills, able to read blueprints, exp. in erection, good communication skills, hard worker, and be responsible Salary up to $40K. Call 620-1546

FRONT DESK ATTENDANT
Candidate must be enthusiastic, outgoing, and organized. Full time position, early morning weekday shift. salary plus benefits. Send resume to; Fax 829-6405 or apply in person:

ODYSSEY FITNESS
401 Coal St. W.B.

Help Wanted 270

HANDYPERSON
Professional couple seeks responsible retiree for handy person position. Must have reliable vehicle. Flexible hours & references. Call 287-7788 or 288-6686 aft. 6pm.

HOUSEKEEPER/COOK
Must love dogs, Send references to PO Box 49, Bear Creek Pa. 18602

HVAC TECHNICIAN
Experience with boiler hydronics. 2-3 yrs exp. Pay commensurate with ability. Immediate Opening. Call 474-6407

INSURANCE
CUSTOMER SERVICE
Casualty insurance agency In Wilkes Barre, Licensed preferred.
822-9229

MOTHERS HELPER/NANNY
Days & Evenings, Full time. Immed. start. **ABOVE AVERAGE SALARY.** Must have own transportation. Exp. & ref, req. Call 9am - 5pm, 1-800-734-2766 or 752-2766 to leave. name & telephone number for return call .

NURSE/SURGICAL TECH
West Side Surgical Office seeking part-time tech / nurse. Approx. 15-20 hours / week. Experience preferred but not necessary. Opening immediately available.
Fax resume 288-4080

PHONE OPERATOR
Part Time openings available for phone Operators/Cashiers. Flexible hours. For additional information contact Anne Bazil at:
Wyoming Valley Motors
PO Box 1308
Larksville, pa. 18704
570-288-7411

PIZZA DELIVERY- PT/FT
ALL DESI'S STORES
674-9084 lv. msg.

RN or LPN full time positions for local inpatient drug and alcohol treatment center, 11pm to 7am shift and 3:00pm to 11pm shift. Experience working with chemical dependent individuals helpful but will train. Interested inquires only. Excellent benefit pkg. Please call 570-823-1171 Monday through Friday, 9am to 4pm.

SALES OPPORTUNITY
ADT Security Services Dealer seeking three experienced in home sales reps. Company leads provided. Must be excellent prospector. Base plus commission plus bonus . Serious inquiries call Mr Root at:
570-200-6190
Fax 200-6193

Statewide Classifieds 282

$0 DOWN HOMES ! Gov't & bank foreclosured. HUD, VA, FHA, no credit O.K. For listings, Now (800) 501-1777 ext 7163.

$0 DOWN HOMES ! Gov't & bank foreclosured. HUD, VA, FHA, no credit O.K. For listings, Now (800) 501-1777 ext 1293.

AAA POOLS AT HUGH SAVINGS! hugh 19X31 O.D. with sundeck, fence, & filter for only $995!!! Installation optional. 100% financing! Hurry! Call 1-888-224-2217, ask for Tony.

ALL Cash Candy Route Do you earn $800 in a day? Your own local candy route. includes 30 machines & candy all for $9,995. 1-800-998-VEND

A+ M&M MARS/NESTLE vending route. Unique machine. Great opportunity! Prime locations available now! Excellent profit potential. Investment required $5k & up. TOLL-FREE: 1-800-333-2254

ATTENTION DRIVERS! $500.00 Hiring Bonus for Pennsylvania Trainees! Get Your C.L.D. and get hired in only 15 days! Up to $900.00 weekly plus benefits! 1-800-803-2991

AVON Entrepreneur wanted. Must be willing to work whenever you want. Be your own boss and enjoy unlimited earnings. Let's talk 888-942-4053

$CASH$$ IMMEDIATE CASH for structured settlements, annuities, notes accident cases & insurance pay outs. 800-794-7310

DRIVE Home Most Weekends. $$$ to spend. Average income 47,600 + Paid Vacation & Holidays. Medical, Dental, Vision & 401k. 1 Year OTR, O/O Welcome. 877-860-2023. wwwhinertransport.

DRIVER $10,000Bonus! Solos up 39¢ Teams up to .41¢ O/O up to .87¢ All condo Contact KLLM 1-800-925-5556 or KLLM.com EOE

DRIVER-An OTR Truck Driver Needed. Home Weekly. We furnish Company Paid Health Insurance, KW Conventional & Sided Flatbed. Call Loadmaster Trucking 800-544-7436

DRIVER- Own your own truck - No Money Down, Low Weekly Payments - L/P Plan '99 & '00 Eagles. Company drivers and Oos. Boyd Bros. 800-543-8923

DRIVERS- 36c/mile-ALL MILES! NE Regional, Home Weekly, Late Model Assigned Equipment, Paid benefits, Trainer Opportunities. 6 month: verifiable experience. Local terminals in PA & NJ 1-800-800-7315 (press 1).

DRIVERS- AAA CDL; Training & Employment inexperienced only. Carrier paid training. Plus Bonus. Good benefits. Up to $900.00 weekly. Great Demand for OTR Drivers 1-800-253-4766

DRIVERS Covenant Transport now offering Per Diem Pay for Exp'd Teams, Solos, & Trainers, O/O Solo /Teams 83¢ 1-888-MORE-PAY (1-888-667-3729)

DRIVERS Go with a winner! CFI Now Hiring Company, owner, Single and Teams! Ask about our 2 week Spouse Training program in automatic transmission truck. 1-800-CFI Drive www.cfidrive.com

Excellent Income Potential! Become a medical biller PC required. Training 1-866-633-2567 Dept 303.

Statewide Classifieds 282

DRIVERS- North American Van Lines has openings in household goods, specialized Truckload and flatbed fleets. Minimum 6 months o/t/r experience required. Tractor purchase/ lease available. 800-348-2147, Dept. PAS

Drivers- Paid CLD Training if qualified. Earn up to $40,000 per year, experience/non-experience men/women Must be 21 with valid drivers license. 800-863-1136

DRIVERS- Start up to 37¢/ mi. Plenty of miles! Great benefits & equipment! 95% No Touch! Teams Welcome! Gainey Transportation 800-298-5335

DRIVERS WANT OPTIONS? Hiring Regional drivers, home Weekends, mostly drop and hook. Great pay, freight lanes and benefits! Or Longhaul, 2 days off for 7 days out. Call 1-800-729-9770 Celsdon, Your Road Home.

DRIVER- Up to $2000 signing on Bonus and .41 cpm for OTR company drivers. Great Benefits! CDL-A and one year OTR required. 800-473-5581.

FRIENDLY Toys & Gifts has openings for party demonstrators & managers! Home decor, Gifts, Toys, Christmas. Earn cash, trips, recognition. Free info call 1-9800-488-4875

GOT A CAMPGROUND membership OR time share ? We'll take it. Selling, Buying or renting? Call the best. Don't use the rest! WORLD WIDE VACATIONS 1-800-423-5967 www.resortsales.com

GUARANTEED HEALTHCARE?$59.87 / mo.! Family programs available. No limitations. Preexisting conditions OK. United Family Now! 800-543-1197 Ext. 5736 CEO 6619

HERBALIFE- Independent Distributor Products Available. Toll free. 1-888-475-5673

LAKE BARGAIN! $29,900. Free covered boat slip. Beautifully wooded, spectacular views, deeded access to 35,000 acre recreational mountain lake in Tennessee - near 18 hole golf course. Paved roads, utilities, perked. Excellent financing. Call now 1-800-704-3154 ext 312

Land for sale 2.37 acres northern Lycoming County. Wooded, Game lands down the road. Electric, telephone, perked, surveyed, road frontage. $19,500. Owner Financing 800-668-8679

MAJOR EXPANSION Pro Basketball Electronic Service Inc. seeks Distributors 22.5K invest gets $300k yearly potential 317-354-0519/ 800-782-3120

MATTRESS Cleaning & Sanitizing Business. Over 4000 European Dealers. New in U>S> Removes dust mites/harmful allergens. Big profits, small investment. Complete training/support. Hygienitech 1-888-999-9030

NOTICE!! Pre-fab housing supplier, seeks, local dealer. Excellent opportunity to own ypur own business and make $$$!! Construction/sales experience a benefit. Details 1-800-678-2138 www.ameripanel.com

OCEAN CITY, Maryland best selection of affordable rentals. Daily & weekly. call now for free brochure. Open 7 days. Holiday Real Estate. 1-800-638-2102 www.holidayoc.com

OWNER OPERATORS. Get paid up to 84¢ per mile loaded and empty. Base plates & Permits Provided. NO NEW YORK CITY. 95% No touch Barr-Nunn 1-800-999-7576

PERSONAL LOANS
All credit welcome
1-877-877-4202 toll free

POLE BUILDINGS
24'X 32/X10' $6,995 w/1 service door 2 9x7 steel overhead doors; flush eaves galvalume roof/ painted sides. 30 x 40 x10 $8,495, w/1 service door, 1 10x10 sliding door, flush eaves, Galvalume roof/painted sides fully erected.
1-800-331-1875;
717-354-7561
www.fettervillesales.com

POSTAL JOBS to $18.35/Hour. Wildlife Jobs to $21.60/Hour plus federal benefits. No experience necessary for some. For exam information call 1-800-709-3212 ext 4077

Professionals Needed: If your not afraid to speak to small groups or make over 100K. (NYSE listed) 1-877-800-0761 http: // input needed.com/bbaker

RESTAURANT BOOTH at Grange Fair, Centre Hall, PA. Seats 40 people. Restaurant Equipment Provided. Make $3,000- $9,000 in 10 days during the "Grange Fair" held in August each year. Serious inquires only: $10, 200.00 Call toll free 888-359-6368 Ask for Robert.

RUN YOUR AD All Across Pennsylvania FOR ONLY $450. That's right - a 25 word classified ad costs only $450. to run once in 170 newspapers thruout Pennsylvania with a circulation of 2.5 million. One call to PennSCAN is all it takes. We'll do the rest. Call 717-703-3020

SAWMILL $3895. NEW SUPER LUMBERMATE 2000. Larger capacities, more options. Mfg of sawmills, edgers & skidders. Norwood Sawmills, 252 Sonwil Drive, Buffalo, NY 14225. 1-800-578-1363 ext 300-N

Stay close to home! For 1 YEAR EXPERIENCE make $.35/mile RUNNING REGIONAL! More experience pays more! Home more WEEKENDS, GREAT miles! HEARTLAND EXPRESS 1-800-441-4953 www.heartlandexpress.com

THE AFFORDABLE 2x2 NETWORK. A small space display ad network of 87 community newspapers. The perfect way to blanket Pennsylvania or target a region at an affordable price. Call today for info 717-703-3020

Statewide Classifieds 282

WATERFRONT CLOSEOUT- $39,900 Developer closeout. Only 3 direct waterfront lots remain int his quiet waterfront community. Financing available. Coastal Marketing. 1-800-566-5263

Weather & Emergency related repairs of barns, houses, garages. Woodford Bros., Inc. for straightening, leveling, foundation repairs. 1-800-Old-Barn. www.1-800-Old-Barn.com

WOLFF TANNING BEDS Affordable * Convenient Tan at home. Payments from $25/mo. Free color catalog. Call today 1-800-842-1305 www.np.estand.com

Equestrian 299

Pets 320

BENGAL CATS
Exotic domestic breed of house cat, blue eyed snow spotted & snow marbled. Gold eyed brown tri-colored spotted & marble all have glittered pelts. Pet $650 to $850
253-3948

ITALIAN CANE CORSO MASTIFF PUPPIES Very athletic & agile. 1 males, 2 females, tails docked. Good family dogs Ready 7/10. Taking deposits. $600/ea. 457-5052

KITTENS Black & white, FREE TO GOOD HOME. Call 675-2130

KITTENS
HIMALAYAN
CFA Registered., Flame, Seal lynx, & Tortie points, seal point $350-$375
570-253-3948

SIBERIAN HUSKY PUPS
Black & white w/ blue eyes, vet checked, 1st shots & AKC papers, ready 7/17, asking $400. (570) 331-0657

WEIMARANER PUPS AKC 1 Male 8 weeks old. $600. Serious inquiries only. 570-542-7016

YELLOW LAB PUPPY
Female, 13 wks, shots & wormed. crate trained. $550. Includes new large crate, toys, bowls, etc. 883-1492

YELLOW LABS - AKC male Yellow Lab puppy OFA certified. Vet checked. Black & yellow litter due mid July. Call: 570-648-8613

Business Opportunities 350

ATTENTION: NEED HELP IMMEDIATELY
Create Financial Independence. Mail Order/ E -Commerce $500+mo PT $1000-$7000/mo FT. Free Booklet ObtainYourDream .com (800) 378-6033

Loans 360

REDUCE ALL BILLS INTO 1 MONTHLY PAYMENT. Regardless of credit. Business personal & consolidation loan. 1-800-838-7560

Antiques & Collectibles 410

HUMMELS
Several for sale, assorted size range, 4 inch to 6 inch.
587-3519 after 5:30

Appliances 415

STOVE - FREE
ELECTRIC 4 BURNER
Call 639-1721

Building Materials 420

ALL STEEL BUILDINGS
50X110
Was $18,500,
Now $13,089.
1-800292-0111

Fruit 441

Sickler's Blueberries
Vernon, PA Pick Your Own. Open 8am to 8 pm 6 days/wk. Closed Sunday. 333-5286

Furniture & Accessories 445

BEDROOM SET 7 pc, walnut $1000 OBO. **LIVING ROOM SET** with 3 marble top table $1500 OBO. **TV** 56" orig. $2200. $1000. **DINETTE SET** wrought iron, 4 chairs & table $250 OBO. Call 822-5697 or 678-3825

BUNK BEDS
Unique cable car style bunks beds.
$175.
563-2134

FIREPLACE, Maple wood with lighted crackling rocks, Pd $500. Asking $175. **AREA RUGS** (2) tan burber 7 x 10, 7 - 8 $30. ea. Exc. Cond. 270-5869

★★★★★★★★★★★
SOFA & CHAIR SET
Good cond. Colonial style. Must sell, $150 OBO. **RCA CABINET-STYLE TV** only 2 yrs. old!! Full cable ready w/ remote. Special ordered, paid over $1000 asking $500. **CABINET STEREO/ VICTROLA** 8 track, great cond., negotiable. **COFFEE & END TABLE** matching, Circa 1960's, contemporary, exc. cond. Asking $30. Call to see!!!!
283-3559
★★★★★★★★★★★

Landscaping & Gardening 470

WHEEL HORSE TRACTOR
Best offer. 639-3290

Musical Instruments 485

PIANO, Hobart, M cable upright, needs tuning, good condition, buyer must pick-up $600 675-9043

Restaurant Equipment 507

DELI COOLER
Pinnacle, compressor included, $400. 654-4337

Sporting & Exercise Equipment 510

FISHING EQUIPMENT
Poles, Riles, Matis tiler, fishing & hunting knifes, tackle boxes & lullers.
655-2303

Paving 686

SMITH BLACKTOPPING
Paving for the perfectionist, Res/Comm. Free est. 674-9512

Homes For Sale 800

DALLAS 2 BR condo, Newberry Estates, mod luxury 2 baths, end unit overlooking heated pool, country club privileges incld. $122,000. Call 675-6541

☺ DALLAS BOROUGH ☺
For Sale by Owner
3 BR on a large lot.
Main St.
Call 639-2620

DURYEA
3 - 4 BR, including large master BR. DR, Kit., Large LR, Laundry room, OSP., Inground pool w/concrete deck. $78,000. Call 237-1055

EDWARDSVILLE
Great starter home
Move-in condition
2 stories, 3 BR, 1 bath, LR, lg. kit w/ pantry, walk up attic, fenced in back yard, $59,000, many extras incld. Must see .Call 287-4615

EXETER 114 Lincoln St

Exc. loc, spacious 4BD, w/closets, 1½ baths, LR, formal DR, family rm, large eat-in kitch., walk-up attic, full bsmt, Gas heat $87,500 655-0257

LACEYVILLE
Motel/Rest. easily converted to 9 or 10 rental unit property. Much work already done. 2 acres, lots of parking. Good location. Motivated seller will work with you. Asking $140,000 MLS 2LB0004
AllQuest R.E.
674-3120
GREATER W.-B. ASSOC. OF REALTORS, INC.

LAFLIN
111 Elmwood Dr.

Modern ranch home, with 3 BRs and 1.5 baths, in excellent, meticulous condition, awesome lower level, 20'x40' family room with fireplace, garage, large yard, great neighborhood. Priced right to sell at $134,900. Buy this property with $7500 down and monthly payments of $875. per month based on 6.5% for thirty years. Call 654-1490.
WALSH
GREATER W.-B. ASSOC. OF REALTORS, INC.

LAKE WALLENPAUPACK
3 Br, 3 bath, lake front home, totally renovated, new 40' dock, $439,000.
301-987-0077.

LARKSVILLE
35 Third St.

Modern raised ranch home, 3 BRs, 1.5 baths, in very good cond., garage, large yard, great neighborhood, $72,900. Call 654-1490
WALSH
GREATER W.-B. ASSOC. OF REALTORS, INC.

LUZERNE
FSBO, 3 BR Cape Cod, located at 146 Kelly St., enclosed rear patio w/ FP, oversized garage, $75,000. 283-1519.

LUZERNE
Remodeled, 2 story home, with mod. kitch & bath, newer roof & carpet, $79,999 call Florence
Ruth K. Smith
Century 21
474-6307 ext 158
GREATER W.-B. ASSOC. OF REALTORS, INC.

MESHOPPEN

25 yr. old 2 BR home on River w/River access available. 32 ft. sunroom on front! Great view. Few neighbors ½ acre. Only $700 Total buys home. $65,000. MLS # 2LB0009
Call AllQuest R.E.
674-3120
GREATER W.-B. ASSOC. OF REALTORS, INC.

MOUNTAINTOP

24½ acre property. w/ 3 BR home, barn, pond, sunroom with Jacuzzi Less than 1 mile from Blue Ridge Golf course. Great place for horses, beef. Can be subdivided. 4 wells on property. $329,900.
COLDWELL BANKER RUNDLE REAL ESTATE
474-2340
Call Lou Ext. 22.
GREATER W.-B. ASSOC. OF REALTORS, INC.

MOUNTAINTOP / DORRANCE TWP.
FSBO, 3 BR, 1 bath, bilevel, new roof, built in pool, ½ acre, $112,000 firm. Financing avail. Appt. only. 262-7471

NEW COLUMBUS AREA
1867 Farm House, 2 fireplaces, plank floor, screened porch, marble/ jacuzzi bath, 2 car garage/ workshop, heated studio in barn, trout stream 4 ½+ acres. $145,000, by owner. 864-2689

Homes For Sale 800

MOUNTAINTOP
Fabulous 2 story aluminum sided 4 BR 2 ½ bath home. 2 car garage, deck, garden area, new carpet, priced at $148,900 Call Florence.
Century 21
Ruth K Smith
474-6307 ext 158
GREATER W.-B. ASSOC. OF REALTORS, INC.

MOUNTAINTOP
Kirby Estates
Summer Delightful. Beautiful inground pool invites a look at the well maintained 3 bedroom, 1 ½ bath, Bi-level with large family room. Two car garage. Call Dave. $144,900.00
Century 21
Ruth K. Smith RE, Inc. 474-6307

MOUNTAINTOP
New Townhomes
Gracedale Ave.
Single story, 1250 sq ft., 2 BR, 2 tiled baths, w/whirlpool in master. Tile entry & large custom kitchen w/bayed breakfast. Laundry off kitchen, maintenance free deck. Walk out lower level. Gas heat, Central AC, 2. car garage, brick front. Paved drives. Landscaped. $145,000. 868-8110

PITTSTON
MLS 1AT0084

3 BR home w/gas heat, 2 car garage, low taxes & 50 x 144 lot. May qualify for Pittston City Financing Program w/3% down payment. $54,900 Call Bill 655-9354
Atlas Realty, Inc.
829-6200
GREATER W.-B. ASSOC. OF REALTORS, INC.

PITTSTON TWP.
1AT0063

Pocono Ridge Est.
Spacious 3 BR on 1.6 acre lot with a beautiful mountain view. Ceramic tile, central air, 2 Car garage, country living with easy city access. Call Bill. Reduced $224,000.
Atlas Realty, Inc.
829-6200
GREATER W.-B. ASSOC. OF REALTORS, INC.

PLAINS
Hudson Section
Heavenly Acres

12 yr old Bi-Level, 3 Br, 1 ¾ bath, eat in kitchen finished fr, ac, 2 car garage. Beautifully landscaped in nice development Above ground pool, deck, patio large shed, & fenced yard. $154,900. 829-1718

PRINGLE Cooper St
$26,500 OBO
2 or 3 BR Handyperson Special. New roof. W/W carpeting. Nice neighborhood. Public utilities, gas heat. 287-5775

WILKES BARRE
223 DANA STREET
2 story single home, 3 Br 1 Bath, large yard gas heat. $32,000. Serious inquiries only. 825-6214

WILKES BARRE SOUTH

Spacious 3 BR, 2 bath traditional w/lots of upgrades. New roof, vinyl siding, porch & vinyl fence ('99); new bath w/ whirl pool tub ('00); new electric ('94); new kitchen flr. ('97); LR/DR combo., country kitchen; TV room/4th BR (26 x 13) on 3rd flr. Former garage is playroom/studio. $109,500
M.E. Moore & Son R.E.
288-1401
GREATER W.-B. ASSOC. OF REALTORS, INC.

Lots & Acreage 810

DURYEA
Blueberry Hill Est.
Cranberry Terrace
Beautiful Extra Large lot. All Underground utilities. $41,900 823-2595

PITTSTON
60 x 100 cleared, grass lot. Rear 117 - 119 Lambert St. "Seneca St." Faces ball field. Utilities. $15,000 457-8076

WEST PITTSTON
60 x 74 Lot w/Utilities located on Stanton St. Directions: Take Exeter Ave to Spring St. turn left then turn left onto Stanton St. Lot is on the right. $14,000 Firm!
Atlas Realty, Inc.
829-6200
GREATER W.-B. ASSOC. OF REALTORS, INC.

Income & Commercial 825

DURYEA
1127 Main Street
MLS # 1AT0077

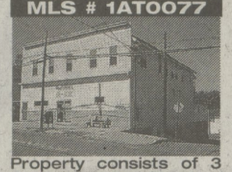

Property consists of 3 Bldgs. Main bldg has approx. 7000 sq. ft. of office, apts. & shop. Pole barn w/2000 sq ft and Bldg. currently rented to dry cleaner is 500 sq. ft. $139,000. Call Charlie
Atlas Realty, Inc.
829-6200
GREATER W.-B. ASSOC. OF REALTORS, INC.

Wanted to Buy 830

PROPERTY WANTED
Bunker Hill Area
Or close proximity to Kingston Twp. Acreage with or without home. Private purchaser. Call Stan Sr. 287-6257 or 283-2080

Apartments Unfurnished 840

BACK MOUNTAIN
2 BR, newly remodeled, 1st floor, plenty of parking, W/D avail., storage, $420/mo + utils. & sec., Cats allowed for ext. fee Call 674-7000.

BACK MOUNTAIN
Carverton Rd.
2 BR, heat, hot water, water, sewer & trash included. $495./mo W/D hkup. 693-0964

DALLAS
1/2 BR. Available in August. W/W, stove & refrig. furnished, OSP, no pets. $525/mo. heat included. Lease/ ref. required. Call 298-2693

EDWARDSVILLE
A 2nd floor 1 bedroom, OSP, w&d in Basement. Back porch. Pets welcome with Sec. Dep. $338./mo. **822-8558**

EXETER
2nd flr, 2 BR, large kit & parlor, full bath ww carpet. Frig & stove. Rent includes heat, water, sewer & garbage fees. OSP. $390./mo + Sec. No pets. 655-3463

FORTY FORT - River St., 4 rooms, 2nd flr, nice neighborhood, appliances, carpets, laundry on premise, 1 OSP, no pets, refs, sec., lease, $450/mo. 639-1029

★ HANOVER TWP. ★
Great Neighborhood, 2nd flr, 2+ BR w/plenty of storage. Gas heat, W/D hkup in bsmt. Water & sewer included. $345/mo + sec. 829-2115 days 823-9368 eves.

HUGHESTOWN
Rock Street
A 2nd floor, 1 BR, w/d hkup. OSP. Pet's welcome with sec. Deposit. $338./mo.
822-8558

KINGSTON
1BR, heat/hot water incl., OSP, $350/mo + sec/ref. Call John at 283-6290 or 348-0775

KINGSTON
1st flr 1 Br apt w walk in closet, large LR w/built in mahogany book shelves. Mod kit w/appl. ww carpet & blinds. OSP, NO pets, utilities by tenant + Sec. Avail 8-1st. 287-2067

KINGSTON
3rd flr, spacious 2 br, gas stove & heat, OSP. No yard, NO PETS. $365. + Utils. Sec. & Ref. Call 283-0395

KINGSTON- ELEY ST.
Spacious 1 BR apt., (2nd flr.) Large yard. OSP. Heat & hot water include $425./mo + 1st mo. rent & sec req. No pets. 696-5950

KINGSTON- Very Nice
3rd flr, 3 room apt. h/w floors, Air, range, frig,. heat & h/water incl. OSP. No pets. $410./mo.
288-0770

LUZERNE
Mod. 1 BR, OSP, w/w, no pets, coin-op laundry, $310 + utils, sec. & refs. Call 288-7917 9am-5p, M-F, ask for Sandi.

☞ MOUNTAINTOP ☜
1 BR, kitchen, bath. $375 /mo water & electric paid by landlord. Call 403-5169

NANTICOKE
1st and 2nd floor newly remodeled, 1 BR apt. Off street parking. Coin operated washer & dryer. Heat & hot water included. 1st flr $425/mo & upstairs $375/mo. Security & references required. No pets, no smoking. Call Nancy 287-9631 between 9am & 3 pm or 696-3936

NANTICOKE
All new 2nd flr, private entrance, full bath, LR, BR, w/w, lge. kitchen, new DW, range & fridge, porch, no pets, non-smoking premises, sec - refs - lease. $395/mo + utils. Call 477-5959

NANTICOKE
Very clean, freshly painted, modern 2 Br, heat & h/water included, stove, refrig. 2 air cond., carpet, OSP, lg. rooms attic. Sec. $485/mo. Call 736-3125

PITTSTON
A beautiful apt! 1 Br, 1st floor, natural h/w, heat, water, sewer included. $485./mo. 457-8076

SHAVERTOWN
1 Br, Kitchen & bath, LR, Gas heat, lease & sec. OSP. Convenient location. No pets. $385./mo 477-5214

Benco Dental Company is the nation's largest independent distributor of dental supplies and equipment, delighting our customers since 1930. We are seeking conscientious, detail-oriented individuals who desire a stable, team-oriented environment with opportunities for ongoing training and career pathing. The following positions are available:

Technical Services Coordinator
Coordinates all central technical service efforts, including company-wide service policy and fleet management; communicate with regional service managers on service & training issues; design & implement on-going service training; develop new service programs; maintain the service tech compensation plans. Position requirements include the ability to communicate effectively and excellent customer service and computer skills; familiarity with service agreements and contracts a plus.

Customer Service Representatives (2 Positions)
Bilingual Customer Service Representative (Spanish and English) (1 Position)
The successful candidates will assist customers via telephone regarding merchandise/small equipment orders. Position requirements include the ability to communicate effectively and excellent customer service and computer skills.

Service Scheduler
Responsibilities include scheduling dental equipment service calls, reconciling service logs for invoicing, and special projects. Successful candidate will possess excellent communication, organizational, and computer skills.
We offer a competitive compensation package, including a flexible benefits program with five health insurance options, dental, vision, short/long term disability, life insurance, vacation/personal time, profit sharing, and a generous 401k retirement plan.

If this sounds like your type of work environment, we would like to hear from you! Please forward resume/letter of interest or complete an application in person at:

Benco Dental Company
Human Resources Department
11 Bear Creek Blvd. Wilkes-Barre, Pa. 18702
Fax: (570)820-3445 Email: HuResEML@benco.com
An Affirmative Action Employer M/F/V/D

Apartments Unfurnished 840

SWOYERSVILLE
2nd flr, 3 rm apt. w/bath. ww carpeting, stove & frig. storage area. All utilities paid. $390./mo + sec.
287-3646

W-B NEAR GEN. HOSP
$325/MONTH
1st flr 1 BR, oak hdwd flrs, incl: range, refrig., washer/dryer, yard. Utils by tenant. Sec., Ref. Lease. No pets.
287-5775

WILKES BARRE
1BR apt., all newly renovated, close to town, we supply all appliances incld. W&D. OSP. Ref. & serious inquiries only. $400./mo. + utils Please call 829-5745

WILKES-BARRE
1 BR apt, all utils, $400/mo, Call Manager 825-8997.

WILKES-BARRE
Heights, Grant St., 1ST & 2nd flrs, 3 BR, eat-in kitch, LV, DR, back yard, $450/mo.+ util no pets, sec., lease & refs. 675-3577.

WILKES BARRE
(HEIGHTS SECTION)
2nd fr, 1 BR 1 bath, LR DR, Kit. Finished attic, bsmt. w/w/d hkup. Porch OSP. stove & frig. includ. $525./mo + util. Sec. & ref. req. 883-7448

WILKES-BARRE
Near King's & Courthouse, BR, LR, kitch. & bath. Stove refrig. provided. $300/mo. + util., sec. & lease. 823-6517

★ WILKES BARRE ★
North Penn
2nd floor, 2 BR, ww carp't. Close to Gen. Hosp. OSP.$350. Pets welcome with Sec. deposit. ***822-8558***

WILKES BARRE SOUTH
Orchard Street
Near town & schools.
4 br home, large room w/d hkup. large yard.
$595./mo + utils.

822-8558

WYOMING
Large 2 BR apt. over 3 car garage. LR, Large Eat in kitchen w new linoleum & carpeting thru-out. Stove, w/d hkup, plenty of closets, large screened in porch. OSP. Completely private. $400./mo + sec & utilitis. Ref. Gas hot water & heat. Avail 8-16 693-4008

Half Doubles 842

JENKINS TWP/INKERMAN
2BR, LR, DR, Kit dshwshr, stv, wsh dryer 2 prches, lg yard, OSP, storage room $440 + dep until extra. Work ref req. 654-5163

KINGSTON
5 rms, 3 BR, gas stove & heat, bsmt., w/d hkup, OSP. No yard, NO PETS. $495 + Utils. Sec & Ref. Call 283-0395

PITTSTON TWP
Sterling St., Immaculate, spacious, very new, ½ dble, w/ garage, 3 BR w/ walk in closet, 1 ½ bath, large LR, DR, eat in kitchen w/ oak cabinets. Neutral decor, full bsmt, W/D hook up, nicely landscaped, convenient to Wilkes-Barre and Scranton, no pets, lease, security, $950/mo. call 883-4663

WILKES BARRE
Spacious 3, BR, LR, DR, Kit., w/d hkup in bsmt. $450./mo + util. + 1st mo Sec. No pets. 824-4207

Apartments Furnished 845

HARVEYS LAKE
1 BR, lake front apt., w/w carpet, OSP, dock privileges, no pets, lease, sec, ref., 639-5920 or 639-2929

WILKES-BARRE SOUTH
Modern, cozy 4 rooms, tile bath, 2 BRs, 2nd flr. Heat, water, sewer, garbage furnished. Stove, refrigerator, dryer, washer, dishwasher, microwave, air-conditioned. W/W carpet. New Furniture, No pets, Dawn to dusk light. OSP. $595/mo + sec. 822-0790 / 881-8297 AVAIL July 15th

House Rental 850

➔ HARVEY'S LAKE ←
3 large bedrooms
Lease & sec. req'd.
No pets. 950/mo.
Call 639-2202

WILKES-BARRE
116 Hickory St.
Close to Kings, 3BR, single, 1st floor laundry, Avail. immediately. $450. + sec. 331-3039

WILKES-BARRE ½ DOUBLE
Large, 3 floors, 4BR, 1st floor laundry, lg. yard, Section 8 approved. Avail. 7/1. Sec. required. 331-3039

WILKES BARRE "SWAP"
Brick two unit rental property for single home in Hill Section or Green Ridge in Scranton, Abingtons or Dunmore. 570-679-9047

Rooms 860

✷ KINGSTON ✷
Nice, clean furnished room, all utilities incld. OSP. $250/mo. 714-4411

Share Quarters 865

WILKES BARRE- South
Room mate wanted. Share house yard, pool. $200 + share utils. + References. 825-9139

Commercial Places 885

CLIMATE CONTROL STORAGE
Pharmaceutical Reps
The ultimate in climate control storage
602-1550

OFFICE SPACE
Forty Fort. Small office great for startup business $125/mo includes heat, electric & off st parking