

Church

(continued from page 1)

church. "The Back Mountain Food Bank is something we are all deeply committed to," said Pastor Naugle. "It was organized in 1977, and has been housed in the basement of the former Kingston Township Municipal Building. With the completion of the new addition to the educational center, the food bank will be moved to our expanded facility and occupy over 600 square feet. It will be accessible from ground level providing improved working conditions for our volunteers and added safety and accessibility for the more than 130 families we serve."

"On December 10, 2000, after much prayer and numerous meetings and information sessions, the members voted to embark on an expansion plan that would support the addition," said Debbie Jury, Sunday school superintendent. "Since January 2001 members of the church have worked hard to raise \$1.7 million to pay for the 14 room, two-story addition to the education wing of the Knob Hill building. It was constructed in 1960-61 on the Conyngham farm property known as the garden. Forty years later we need to expand again to provide much needed space to support our many church activities and community services."

"During a recent financial feasibility meeting, our fellow committee member, Chuck Gommer, reminded us of the wonderful vision and dream we have," said Bill Long, building fund campaign chairman. "He quoted a Robert Frost poem. We have promises to keep and miles to go before we sleep."

"The expansion and renovation will also include bringing the existing education center and the sanctuary, which is located across the street, up to code to meet the provisions of the Americans with Disabilities Act," said Long. "We want to be sure that no one's physical limitations will exclude them from church or community activities due to structural barriers that can be addressed in this new construction phase. We will be renovating our current 8,000 square foot education facility and adding 16,264 square feet with the new addition which will be located on the West end of the existing structure."

"We have come a long way in a short time," said Pastor Naugle, "and have raised more than \$1.2 million in pledges over the next five years. But we still need \$500,000 to complete the dream. We plan to ask everyone we know to help us. We have 300 families who are members. To many of them, this pledge will be real sacrificial giving. Their optimism, support and response have been tremendous. One man pledged \$600,000, and the other \$600,000 has come from other members and friends. The experts told us we might not be able to do it, but we have already surpassed their estimates of giving for a congregation and community this size." Because the building is used

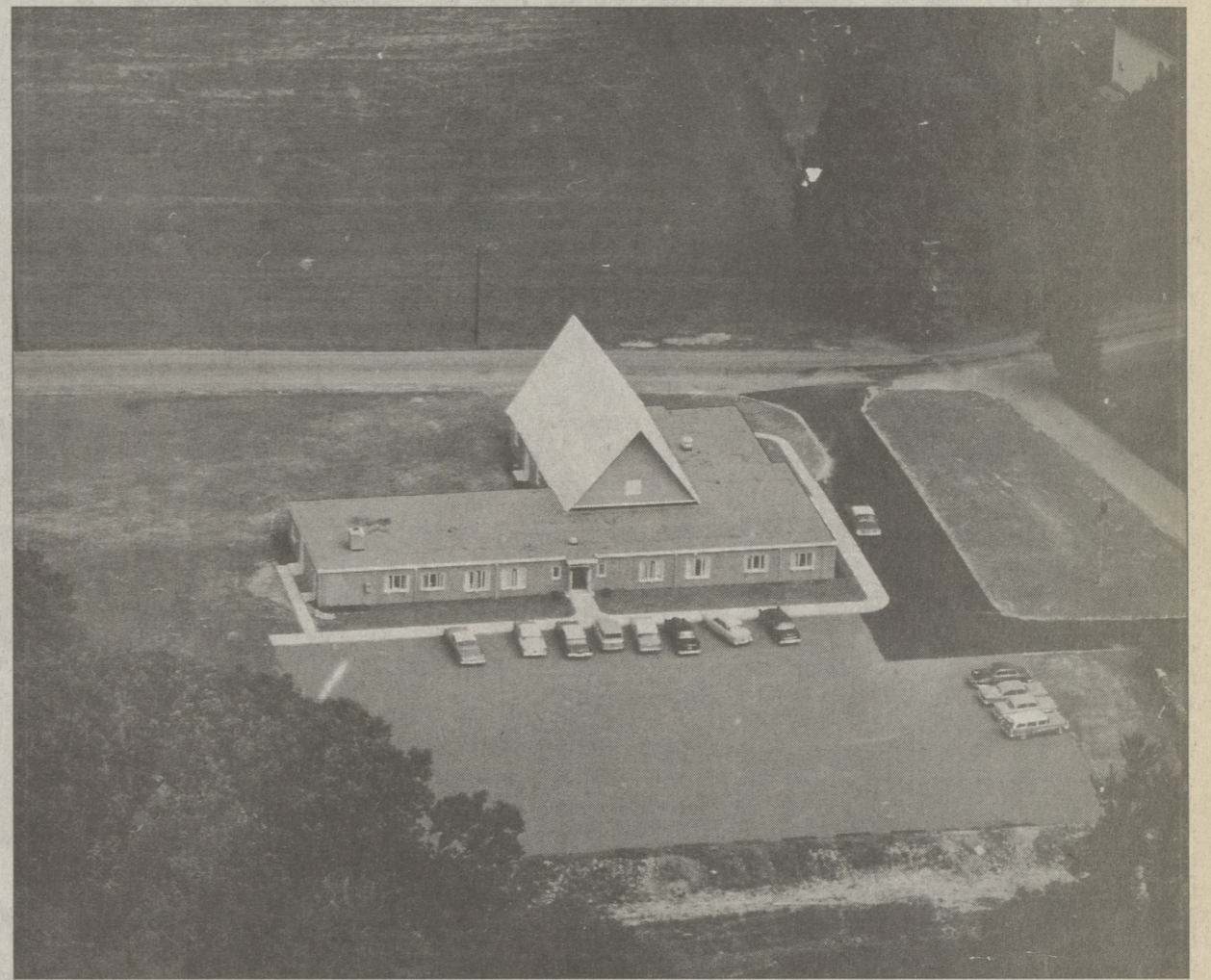

Aerial view of the Trucksville United Methodist Church education center (1960-61). The new two-story addition will be built on the West end of this existing structure.



POST PHOTO/SANDY PEOPLES

Church members and Pastor Naugle stand on the lawn at the West end of the existing education center. This is the site where the new two-story addition will be built.

From left: Debbie Jury - superintendent of the Sunday School Louise Hazeltine - church historian Bill Long - building fund campaign chairman Pastor Chuck Naugle Joan Meehan - treasurer and business manager.

by so many different groups of people, the church has sent out letters to all of them asking for donations. "The scouts, nursery school parents, and others who are committed to the food bank as much as we are, have already responded with pledges and donations," said Long. "We are also

asking businesses, vendors and the community at large to consider helping with this community project, and we will be honored to accept memorial gifts."

"We're asking people to invest in the education and future of our children," said Joan Meehan, church treasurer and busi-

ness manager.

"We plan to break ground in July 2002, and are anticipating that we will have our dedication Sunday 12 to 18 months later," said Long. "We can't wait. Our members should be very proud of what we have accomplished, and the best is yet to come."

PENNSYLVANIA VISION CENTER Most Insurances Accepted		Look for our ad in the CLIPPER MAGAZINE for additional Back to School Savings		DR. MICHAEL SOLTYSIAK Luzerne Shopping Center 288-3336
CONTACT PACKAGE 2 Pairs Daily Wear Contacts \$95.00 Includes: Eye Exam, 2 Pair Daily Wear Contacts, 1 Pair Single Vision Eyeglasses, Care Kit & 1 Year Follow-up Care	EYEGASS PACKAGE 2 Pairs Single Vision Eyeglasses \$65.00 Includes: Eye Exam, 2 Pair of Frames & 2 Pairs of Single Vision Lenses	DISPOSABLE CONTACTS 12 Pairs of Disposable Contacts \$125.00 Includes: Eye Exam, 12 Pairs of Disposables, 1 Pair Single Vision Eyeglasses, Care Kit & 1 Year Follow-up Care	BACK TO SCHOOL SPECIAL \$125.00 Includes: Eye Exam, Designer Frames & Single Vision Lenses	
Luzerne • 288-3336		Luzerne • 288-3336		Luzerne • 288-3336

How can we afford a new home when mortgage closing costs are so high?

First Liberty Bank & Trust
NO CLOSING COSTS*
 Mortgages.

"No Closing Costs" means:

- No Origination Fees/Points
- No Title Insurance Fee
- No Application Fee
- No Flood Check Fee
- No Credit Report Fee
- No Discharge of Existing Lien Fee
- No Mortgage Recording Fee
- No Abstract, Title or Search Fee
- No Appraisal Fee
- No Bank Attorney Fee
- No Mortgage Tax

Clip Your Closing Costs!

Save now with this special offer. Present this coupon to your First Liberty Bank & Trust Loan Specialist, and pay **NO CLOSING COSTS** on a New or Refinanced Mortgage or Home Equity Loan.

Typical Loan Amount	Average Coupon Savings**	It's a great savings opportunity for first-time home buyers and current homeowners looking to move or refinance. It's another big idea from your local First Liberty Bank & Trust. Restrictions may apply. Offer expires 12/31/01
<input type="checkbox"/> \$50,000	\$1,300	
<input type="checkbox"/> \$80,000	\$1,900	

*Valid on owner-occupied, 1-4 family properties. Property and hazard insurances are required and are the responsibility of the customer. For mortgages with less than 20% down payment, Private Mortgage Insurance (PMI) is required and the customer is responsible for the premiums. Subject to credit approval. If the customer selects an attorney to represent him/her, customer is responsible for the attorney's fee. The Bank will not pay for a survey, nor any other expense not specifically listed herein. Should the mortgage be closed by the customer within three years of origination, the Bank may collect the closing costs from the customer which were waived when the loan was opened.

**Savings are an average. Your actual savings may be more or less, depending on the loan amount and actual closing costs.

Now bank online at www.firstlibertybank.com, or visit the branch nearest you.

First Liberty Bank & Trust
 a division of COMMUNITY BANK, N.A.
Banking your way!

SCRANTON OFFICES

Keyser Ave. Wyoming Ave. 343-1211 961-2402	Jermyn 876-6500	Carbondale 282-9390	Dickson City 307-7500	Kingston 331-0412	Daleville 842-5715
Minooka Spruce St. 341-5555 558-3660	Olyphant 489-4721	Clarks Summit 587-0575	Jessup 489-4736	Pittston 655-7750	ATMs at all locations, Riccardos in Dunmore & LJC



Wyoming Valley Hot Depper Dalooza

TIMES LEADER

Saturday, Sept. 8 • 12 to 5pm
 Wyoming Valley Mall
 at the Food Court entrance

MUSIC
 1pm - George Wesley
 3pm - Wilkes University Jazz Band
 4pm - Big Daddy Dex and the Groove

FOOD
 Enjoy Baby Back Ribs, Barbeque Chicken, Barbeque Pork, Hamburgers, Hot Dogs and Hillside Farms Ice Cream

Win These Prizes...
Grand Prize: Bermuda Cruise for 2*
 Compliments of Peking Chef *restrictions apply

- \$500 Cash
- \$500 Gift Certificate - Wyoming Valley Mall
- Luxury Box for 6 for a Penguin's Game, catered - Times Leader
- Penn State vs. Michigan Football Tickets - Pittston Lumber
- One Day Limousine Service - Stegura Limousine Plus 80 more prizes

The Celebrity Hot Pepper Challenge - 2pm

Get your tickets for only \$2

at the Wyoming Valley Mall Customer Service Desk, the Peking Chef, Friedman Electric stores or at the show.

Proceeds benefit the Domestic Violence Service Center

Major Sponsors: Peking Chef, M&T Bank, Blue Cross of Northeastern Pennsylvania, Allied Services, Luzerne County Convention and Visitors Bureau, Pepsi, Wyoming Valley Mall and the Times Leader