5-6 girls

(continued from page 9)

10 at halftime. NE Capital played a strong defensive game in the second half to come away with the win. High scorers for NE Capital were Erica Slocum and Danielle Krawetz each with six points. Devin Lacey and Kelsey Moody each had four points. Julie Haller and Samantha Marquart each added a bucket. Sara Kuffa and Rebecca Pensak led the defense.

Rachel Schaub was high scorer for Rosenn Jenkins & Greenwald with 8 points. Rayanda Calkins and Kasey Corbett each had a basket. Rebecca Banks, Mallory Kern and Julianne Pettit had strong defensive games.

Pierce Drugs 19, Eastern Penn Supply Company 15

It was all defense the first half with Pierce Drugs leading 5-3. Keeping the game tight, both teams scored 8 points in the third quarter. Pierce Drugs held on for the win.

Jessica Jones was high scorer for Pierce Drugs with 13 points and was 5-for-7 on the free throw line. Kaley Roberts had 4 points and Amanda Saxon had a basket. Alexandra Dervin, Chelsea Martin, Lauren Zimniski and Lindsey Szalkowski led the defensive team.

Kathleen Paley led Eastern Penn Supplys offense with six points. Jackie O'Brien had four points and Megan Youells scored three and Erica Lisses added a bucket. Ashley Judge led the defense.

High Tech Plastics 30, Pace Physical Therapy 19

Pace Physical Therapy was leading at halftime by two, but High Tech Plastics exploded offensively in the second half with Brittney Allan scoring 20 points. She was high scorer for High Tech with a total of 24 points. Kristen O'Brien had four points and Katherine O'Brien added a basket. High Tech Plastics defense was led by Jessie Fiske, Jackie Lowe, Kailey Peters, Megan McDonald and Nicole McMahon.

Lauren Yurko led Pace Physical Therapy's offense with 9 points which included a three point shot at the buzzer. Amanda Kamarunas had six points and Emily Willis and Amber Cahill each had a basket. Chelsea McHale led the defense.

CDI 16, Eastern Insurance Group 15

In another close game Eastern Insurance was up by two at half. CDI had a strong fourth quarter to squeeze out a one point victory.

CDI's Stephanie Konecke was high scorer with 10 points. Erin Delaney had five points and Alexa Kirk scored on a foul shot. Leading the defense were Kylee Besecker, Alyssa Cybulski, Alyssa Miller, Lindsey Davenport and Rosemary Shaver.

Eastern Insurance high scorers were Kiley Williams with six points and Alica Evans with five. Alison Evans and Kelci Gibbons each had a basket. Having great defensive games were Nicole Brezinski, Laura Kerpovich, Katie Gilligan and Michelle Gibbons.

5-6 boys

(continued from page 9)

and Steven Zubko 14 as Morgan Stanley Dean Witter topped Penn State Seed 50-22. Also scoring for Morgan Stanley were Michael Gross with 6 points and Eric Klepar and Aaron Hogan with 2 each. Daniel Taroli led Penn State Seed with 8 points, while Chris Klaiss and Joey Bevevino scored 6 each. Dan Jacobs added 4 points.

GROTTO PIZZA 37, PRIMERICA 23

David Hanadel and Billy DeAngelo combined for 24 points to lead Grotto to a 37-23. Also scoring for Grotto were Alex Baltimore with 6 points and Josh Clay with 5. Chad Gelso led Primerica with 12 points, while David Bartos, Paul Green, and Bruce Sobocinski sparked the defense.

3-4 boys

(continued from page 9)

SNEAKER KING 33, PNC BANK 19

Sneaker King defeated PNC Bank 33-19. Sneaker King rode the good shooting of Scott Daube 10 and Foniad Kraszewski 10 points to victory. Christos Iliades chipped in with 7 points and Rory Corcoran added 2 and also provided a strong rebounding effort. PNC Bank was led by Adam Kamus 10 and Preston Balavage 5. The defense was spearheaded by Mike Menn and Taylor Dunn.

7-8 girls

(continued from page 9)

Hospice Community Care 41, Robin Hill Florist 32

Hospice took charge in the first quarter going ahead by 12 and never looked back. Robin Hill Florist had a great fourth quarter scoring 16 points but came up short of the win.

Jodi Dickson led all scorers with 22 points for Hospice. Lisa Giacometti and Nikki Malloy each had 8 points and Nikki Gelso added 3. Megan Baker and Alicia Dymond led the defense.

Kim Durr was lead scorer for Robin Hill Florist with 11 points. Shoshana Gitlin had 8 points. Tiffany Gergel and Caitlin McGuire each added two baskets and Robin Razawich scored on a free throw. Elysia Balavage had a great defensive game.

Call 675-5211 *to Advertise*

College football recruiting fair at Sem

All high school football players in their sophomore, junior, or senior years, as well as their parents and coaches, are invited to meet college football coahes at the eighth annual College Football Recruiting Fair, which is free and open to the public. It will be held on Thursday, Dec. 7 from 7 to 9 p.m. at Wyoming Seminary Upper School's Pettebone-Dickson Student Center on North Maple Avenue, Kingston. It is open to high school football players from all area schools. College coaches from various levels of NCAA divisions will be present to talk to students. Football players from throughout Northeastern Pennsylvania have attended this fair in the past to talk with the coaches and learn more about college and university football programs. For more information contact Marvin Antinnes at (570)270-2160.

DMS science students enter contest

Recently all the science students at Dallas Middle School had the opportunity to participate in a statewide poster contest, "Recycle Pennsylvania — Closing the Loop." The purpose of the contest is to make residents aware that items should be reduced, reused, and recycled. The posters were judged on creativity and theme by Mr. Stephen Kaschenbach, DMS art instructor. The winning posters will be sent to the Department of Education, where they will be judged by a panel of distinguished artists and educators from across the Commonwealth. Winning artwork will appear in the 2001 Recycle Pennsylvania calendar.

In the photo above, seated, left to right: Andrew Hanadel, Amanda Touey, Rachel Schaub, Marissa Wright and Daniel Savage. Standing: Ryan Karichner, Krystal Derhammer, Mr. Paul Warchal (science instructor), Ben Barbose and Michelle Lukash.

Lake Township opens recycling center

The voluntary recycling drop-off center for Lake Township will be accepting recyclables on Saturday, Dec. 9, from 10 a.m. to 12 noon at the township building. The following items may be dropped off: aluminum and bi-metal cans; clear, brown, and green glass; plastic #1 and #2 only. No motor oil containers can be accepted. No newspaper accepted this month. No early drop offs, please.

Hasay aide to visit local municipal bldgs.

Representative George Hasay's field aide Millard Twardowski will be at the Hunlock Creek Municipal Building on Dec. 14 from 10 a.m. until noon, and at the Lehman Twp. Municipal Building on Dec. 21 from 10 a.m. to noon. The purpose is to assist the constituents of the 117th Legislative District. PACE and tax/rent rebate forms will be available. For eligible seniors, 50 percent of your Social Security will count for income limits for the Tax Rebate program.

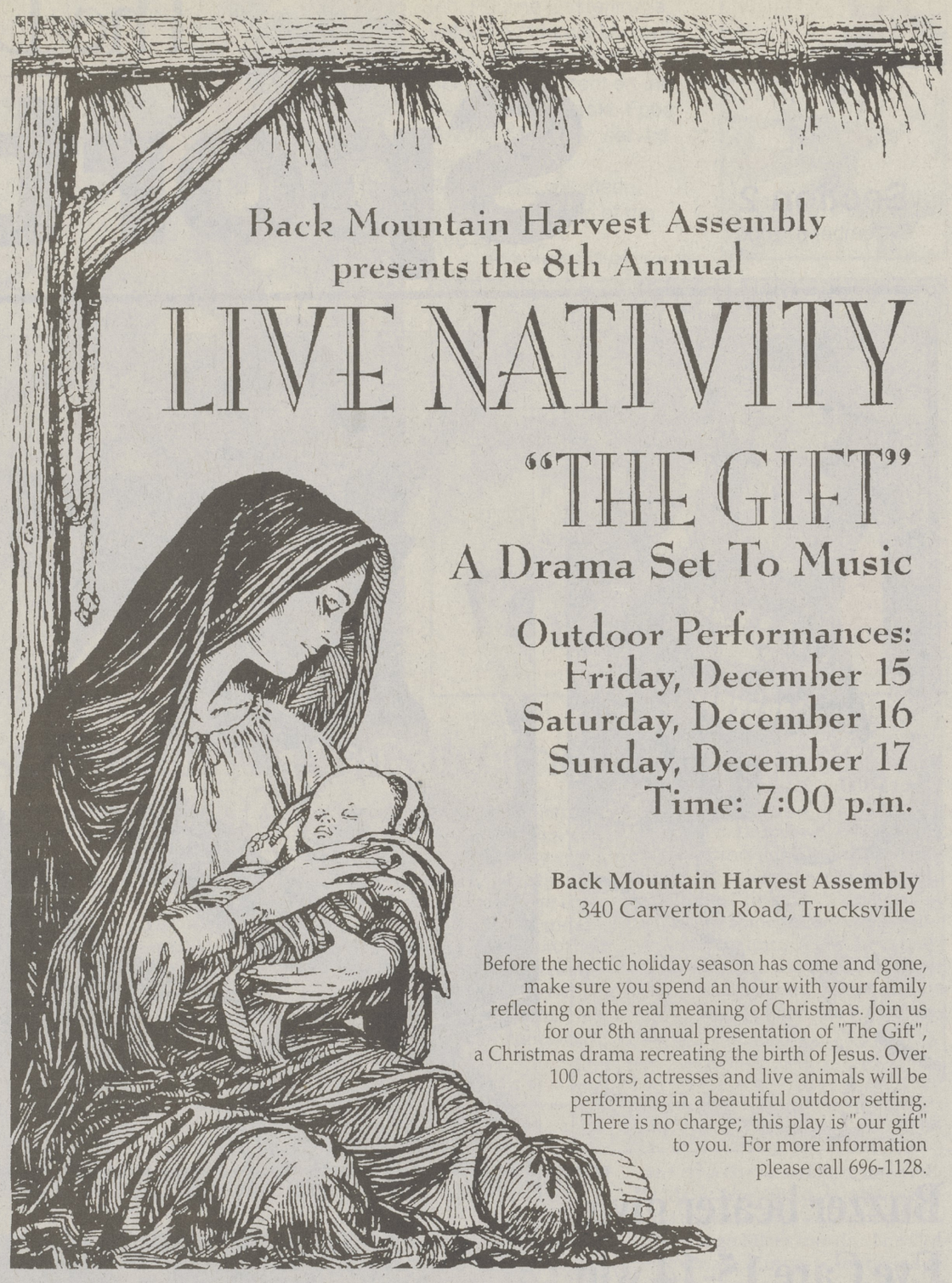

Back Mountain Harvest Assembly presents the 8th Annual

LIVE NATIVITY

"THE GIFT"

A Drama Set To Music

Outdoor Performances:
Friday, December 15
Saturday, December 16
Sunday, December 17
Time: 7:00 p.m.

Back Mountain Harvest Assembly
340 Carverton Road, Trucksville

Before the hectic holiday season has come and gone, make sure you spend an hour with your family reflecting on the real meaning of Christmas. Join us for our 8th annual presentation of "The Gift", a Christmas drama recreating the birth of Jesus. Over 100 actors, actresses and live animals will be performing in a beautiful outdoor setting. There is no charge; this play is "our gift" to you. For more information please call 696-1128.

SHOW & TELL

So, you're trying to sell that shiny car, or gorgeous home, and you've written a great description. But, you know the old saying... *"a picture is worth a 1,000 words"*. Now you can add a photo to your classified ad in The Dallas Post, and for just a few dollars more attract attention like never before.

AUTOMOBILES

1980 VOLVO 240DL, Many new parts, Great car for a little money. $700. Call --------

92 VILLAGER AC, PW, Leather seats, AM/FM cassette stereo. $11,000 Call -----

Make your Ad stand out above the rest!

Here's how it works: Just give us a photo (black and white or color) when you place your ad, and we'll include it with your powerful prose. The photo will run above the copy, and your ad will stand out from the pack, which means you'll get better response. (And maybe a higher price.)

The cost? A low **$8** additional for all four weeks of an auto ad, or **$10** additional for all six weeks of a real estate ad. And you can have the photo back after the first ad appears.

So, do more than ***TELL*** people why they'll want to buy your house or car, ***SHOW*** them!!

To order your classified ad in The Dallas Post, just fill out the form below, and send or bring it to our office with your payment. We'll do the rest!

REALESTATE

SHAVERTOWN, 2 lots, Residential, Large Livingroom, Sunporch asking $50,000. Call -------

DALLAS, 3BR, Colonial, FR, New Roof, Large Yard, Fireplace.Asking $115,000.

Sell your house or car faster!

GUARANTEED RESULTS. Run your ad at least 4 weeks and if you don't get results, you'll receive another 4 weeks free. And you can change the copy after the initial weeks expire.

To place an ad: Fill out and send this coupon with payment to The Dallas Post, 607 Main Rd., Dallas PA 18612. Call 675-5211 or FAX 675-3650.

#words _____ # weeks _____ Amount enclosed $_____ VISA MasterCard *Charge It!*