

Painting the town

Wondering how all those wonderful paintings got onto windows around the Back Mountain? Art students from Dallas High School did it, as they do each holiday season. Caught in the act earlier this month, Misty Cook, right photo, worked on some fanciful critters at Mr. Z's Market in Dallas. Below, Nila Pardini peeked out from under Santa and Mrs. Claus while Randa Shahin started work on a new figure.

POST PHOTOS/RON BARTIZEK

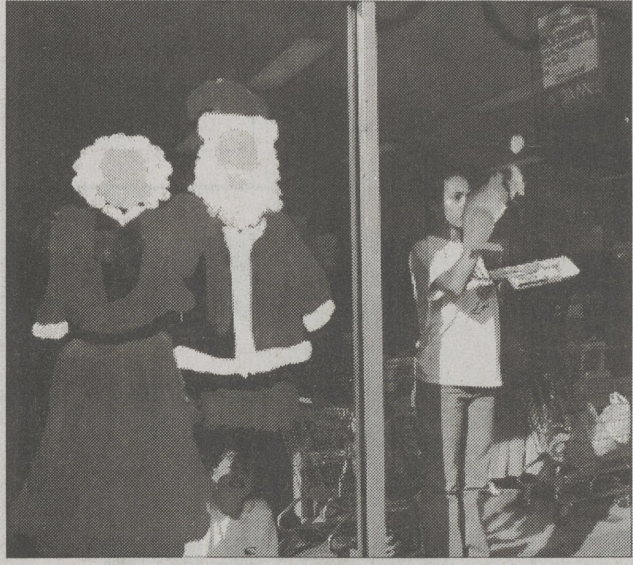

Church to hold 'Candle Connection'

The Fellowship Evangelical Free Church will present an original drama at the church on Christmas Eve at 7 p.m. "The Candle Connection" will explore the significance of advent and the birth of Jesus. Everyone in the community is welcome to come to this special evening. The church is located at 45 Hildebrandt Rd., Dallas, near the Dallas schools. For more information, call the church office at 675-6426.

BIRTHS

- NESBITT**
BENNETT, Jeffrey and Vicky, Noxen, a son, Nov. 25.
STUART, David and Julianne, Dallas, twin daughters, Nov. 28.
CIRAVOLO, Greg and Karl, Dallas, a son, Nov. 30.
SPENCER, Shaun and Rhonda, Dallas, a son, Dec. 2.
PINO, Jorge and Donna, Dallas, a daughter, Dec. 6.
HRABOVSKY, Michael and Lisa, Dallas, a son, Dec. 6.
SAXE, James and Kassie, Sweet Valley, a daughter, Dec. 10.
SHEDLETSKY, David and Staci, Dallas, a son, Dec. 10.
MERCY
PARK, Amy and Billy J. KOZICK, Trucksville, a daughter, Dec. 8.

Children to present holiday musical

The children and youth of Fellowship Evangelical Free Church will present a Christmas musical on Sunday, Dec. 20, at 6 p.m., in the Lake-Lehman High School auditorium. "Sendin' Out Love" is a musical about Crossmark Cards, and their dilemma over the Christmas card design they will unveil this year. Anyone is welcome to attend this exciting evening. A cookie and punch reception will follow in the school's cafeteria. For more information, contact Fellowship Evangelical Free Church at 675-6426.

Dog licenses at Pet Care Associates

Luzerne County Treasurer Michael L. Morreale has announced that 1999 dog licenses are now available at Pet Care Associates, Kunkle, 675-1621. Those who wish to obtain licenses through the mail, please include a self addressed envelope with 55 cents postage or include the postage in the amount of the check for the license. Please send your name, address, telephone number and date of birth (if 65 or older); the dog's name, age, color, breed and gender. The mailing address is Luzerne County Treas-

urer, Courthouse, Wilkes-Barre, PA 18711. The regular rates are: \$8 for males or females; \$6 for neutered males or spayed females. The fates for senior citizens are: \$6 for males or females; \$4 for neutered males or spayed females. Seniors must be 65 years of age at the time of purchase in order to be eligible for the discount. County agents such as the one listed above may charge an additional \$.50 per license. Additional sales locations will be added for the month of February.

Ho, Ho, Ho...

our Columbia Sportswear is priced to go!

All  Clothing -

SAVE 25% OFF

our everyday low prices now through Christmas!

www.sneakerking.com



SNEAKER KING
The Right Stuff...The Right Price

MUNDY ST., WILKES-BARRE 824-8880 **MAIN ST., PLAINS 822-6362**

Just Say,

"CHARGE IT"



The Dallas Post now accepts Visa & Mastercard for all of your subscriptions, classified ads, and display ads. For maximum convenience, Call our office at 675-5211 with your account and we will set you up immediately.

The Dallas Post

675-5211

Grange National Bank, one of the oldest independent banks in Northeastern Pennsylvania, is dedicated to your financial growth. In fact, we've grown up with the communities we serve.

Our Senior Bank Executives are committed to your financial success. And while doing business with us is a bit more relaxed than most banks, you'll find our professionalism is based on nearly a century of banking experience that you can count on for business or personal growth. After all, we've earned a reputation as the bank customers recommend. Call Debbie Hannon at 208-1500 for more information on the latest financial services or for professional financial advice.



GRANGE NATIONAL BANK
Our Pennsylvania. Your Bank.

"We haven't just grown up with our communities, we've grown stronger with them."

From Left to Right: Tom McCullough, President & CEO, Debbie Hannon, Branch Manager of the new Pine Mall Office in Wilkes-Barre, Mel Milner, Vice President, Commercial Lending and Joe Killeen, Vice President Banking & Community Affairs, Luzerne County.



Member FDIC

