

## Dallas Middle School opening

Classes at the Dallas Middle School will begin Tues., Sept. 1.

The school's master schedule has been constructed to provide each student with a well-rounded program of subjects supplemented with numerous co-curricular and extra-curricular activities.

Sixth-, seventh-, and eighth-grade students will report to the middle school building between 7:45 and 8 a.m. Sixth-grade students, upon arrival at the school, will report directly to the auditorium. Seventh-grade students, upon arrival at school, will report directly to the gymnasium. Eighth-grade students will report directly to the cafeteria. At this time, a short orientation

program including assignments to homerooms will be made. Students will then be instructed to report to their homerooms in preparation for their first day of school.

To ensure greater security of student lockers, combination padlocks will be available to rent for a \$2 refundable fee. Students are asked to bring \$2 to school the first day. Locks will be available from homeroom teachers. Personal locks are not permitted.

Students will be able to purchase a nutritious lunch beginning the first day of school. The price of a class A lunch is \$1.40.

## 1st Adventure Preschool

Director: Maureen Devine

## OPEN REGISTRATION

Now accepting 1998-99 School Year

### NEW LOCATION

Lower Level of St. Paul's Church  
196 N. Main Street, Shavertown • 639-1364

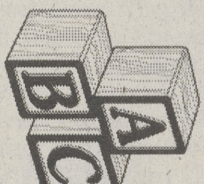
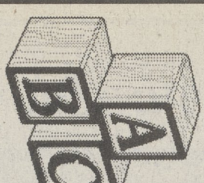

## THERE ARE STILL A FEW OPENINGS FOR 1998-1999 SCHOOL YEAR

Classes for 2-5 year olds available

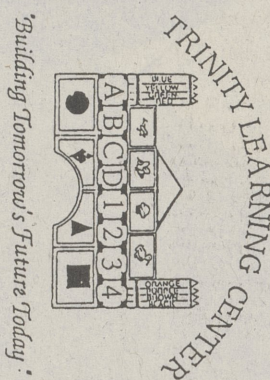

Morning, Afternoon & Full Day Sessions Available

Call 675-0689 for information  
Trinity Learning Center • 105 Iren Road, Dallas

## DALLAS

BARBARA KOHLER, ADMINISTRATOR

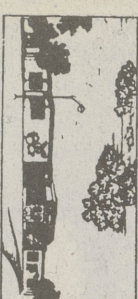

## Day Care School Inc.

LICENSED BY THE DEPT. OF EDUCATION AS A PRIVATE ACADEMIC SCHOOL - CERTIFIED & STATE LICENSED TEACHERS

- Breakfast & Lunch • 6:30 a.m. - 6 p.m.
  - Open 12 months • Special Summer Programs
  - Locally Owned & Operated • 2 1/2 thru Kindergarten
- 96 HUNTSVILLE RD., DALLAS  
675-6557

## WEST SIDE AREA VOCATIONAL-TECHNICAL SCHOOL



Celebrating 31 years of quality vocational-technical education, the West Side Area Vocational-Technical School will open the 1998-1999 school year Tuesday, September 1st.

West Side A.V.T.S. provides career path opportunities for the students of the Wyoming Valley West, Northwest, Dallas, Lake-Lehman and Wyoming Area School Districts.

### STUDENT ATHLETES!

Beginning with the 1998-99 School Year, the West Side A.V.T.S. will provide expanded Career Opportunities for student athletes. You will be eligible to participate in P.I.A.A. Interscholastic Athletic Sports at your home school and receive a career education at West Side A.V.T.S.

Student applications are now being accepted for all ninth through eleventh grade students in the following career areas:

- Automotive Technology
- Building Construction
- Culinary Arts
- Electronic Technology
- Health Related Technology
- Machine Trades
- Audio Visual Communications
- Plumbing
- Automotive Collision Repair
- Cosmetology
- Electrical Occupations
- Fashions
- Law Enforcement Police Science
- Marketing Education
- Data Processing/Computer Programming

All Programs Offer:  
Co-operative Education  
Option • Internships  
School to Work Opportunities  
Tech Prep Option which will provide advanced placement opportunities in college technical and advanced post secondary programs.

Applications are available at  
West Side Area Vo-Tech,  
75 Evans St., 8-2:30  
To Enroll or for additional information call Miss Elizabeth Ellis, Principal 288-8493.  
Classes begin Sept. 1, 1998.  
Enrollment is limited.  
CALL NOW!

8:30 a.m. Run #2: Return for ROSS ELEMENTARY STUDENTS: Bronson Rd., Moorstown Rd. to Rt. 118W, R & R Store to T 644, turn around to Grassy Pond/Garbusch Hill Rd. to Ross School.

PM: LEHMAN CENTER, Rt. 118W to Grassy Pond/Garbusch Hill Rd., ROSS SCHOOL, Grassy Pond Rd., Rt. 118W, T 644, Moorstown Rd., Sweet Valley, Bronson Rd. to Rt. 118.

#524 6:55 a.m.: Run #1: LEHMAN CENTER STUDENTS: Keller Rd. by Bronson Rd., Rt. 118 to R & R Store, turn around, Rt. 118 to Harris Pond Rd., Main Rd. - Sweet Valley to Lehman Center schools.

8:30 a.m. Run #2: Return for ROSS ELEMENTARY STUDENTS: Keller Rd., Rt. 118W to R & R Store, turn around, Harris Pond Rd., Main Rd. - Sweet Valley to Ross School.

PM: LEHMAN CENTER Rt. 118W and Main Rd. - Sweet Valley to ROSS ELEMENTARY, Main Rd. - Sweet Valley, Harris Pond Rd., cross Rt. 118 to Keller Rd., Rt. 118W, R & R Store, turn around, return on 118E to T665.

#525 6:50 a.m.: Run #1: LEHMAN CENTER STUDENTS: "T" of Cannonball & Bare Swamp Rd., Broadway Rd., turn around at Hwy 6's on SR 4021, Ledge Hill to Mullenburg/Sweet Valley Rd., Sylvan Lake, Pritchard Corners, turn around, Cemetery Rd. via Main Rd. - Sweet Valley, Rt. 29 to Lehman Center schools.

8:00 a.m.: Return for ROSS ELEMENTARY STUDENTS in Broadway area repeating route. 2:45 PM Pick up SWEET VALLEY ACADEMY STUDENTS for public routes at high school.

PM: LEHMAN CENTER, Main Rd. - Sweet Valley to ROSS ELEMENTARY, Sylvan Lake, T 658 & Ledge Hill to Bear Swamp and Broadway area.

#526 6:50 a.m.: Run #: LEHMAN CENTER STUDENTS: Newell Hollow Rd., Bloomingdale Corners, turn around at Grange Hall, SR 4019, T 513, SR 4016, SR 4023, to Trailing Pines Rd./Peat Moss Rd., SR 4024, Main Rd. - Sweet Valley, Rt. 118 to Lehman Center schools.

8:15 a.m. Run #2: Return for ROSS ELEMENTARY STUDENTS, repeating route.  
PM: LEHMAN CENTER, Main Rd. - Sweet Valley, enroute to ROSS ELEMENTARY returning via morning route.

#51 7:10 a.m.: LEHMAN CENTER STUDENTS: Main Rd. - Sweet Valley, North Lake, Rt. 118 to Lehman Center schools.

SWEET VALLEY CHRISTIAN ACADEMY, MULENBURG CHRISTIAN ACADEMY STUDENTS: High School Rt. 118, Main Rd. - Sweet Valley to Sweet Valley Christian Academy, Sweet Valley/Broadway Rd., left turn past Moss's, onto T 654 to Mullenburg

Christian Academy via Bloomingdale. 2:45 PM SWEET VALLEY CHRISTIAN ACADEMY students for Rt. 118 3:30 PM MULENBURG CHRISTIAN STUDENTS.

PM ONLY: LEHMAN CENTER, Main Rd. - Sweet Valley, pick up ROSS ELEMENTARY STUDENTS for Main Rd. - Sweet Valley and North Lake.

TO LAKE-NOXEN ELEMENTARY #511 7:40 a.m.: Noxen, Rt. 29, Maple St., Elizabeth St., Tannery Hill, Island Rd., Maple St., Noxen Center, Rt. 29 to Haney's Lake - Lakeside Drive, West Point Ave. to Lake-Noxen School.

PM: Reversed #312 7:20 a.m.: Rt. 415 to Roosevelt St., Ridge Ave., Hillside Ave., Carpenter Rd., Rhoads Terrace, Lakeside Drive to Lake Noxen School. PM: Reversed

#713 7:40 a.m.: Old Lake Rd., Cook St., Shawnee, DeVenonics, Old Lake Rd. to Rt. 415, to Old Dog House, Alderson Church, Lakeside Terrace, to West Point Ave., Maywood Ave., to Lake Noxen School. PM: Reversed

#714 7:05 a.m.: Gordon Rd., Rt. 29 to Rt. 118, Bronson Rd., Moorstown Rd., Rt. 285 to Hickory Tree Rd., Outlet Rd., Keeler Plot, Lakeside Drive to Rood Ave. to Lake Noxen School. PM: Reversed

#515 7:35 a.m.: Still, Market St., Noxen, Rt. 29 to Blue Jay Trailer Park, Lakeside Dr., 1st Street, Hilltop, Second St. to end of district, turn and return to Lakeside Drive to Lake Noxen School. PM: Reversed

#516 7:15 a.m.: Bronson Rd., Moorstown Rd. to Rt. 29N, Noxen Rd., turn around to Rt. 29S, Sober Mountain Rd., to Rt. 29S, North Mountain Rd., Crisman Rd., Evergreen Estates, Moorstown Rd., Rt. 29N, to Maple Tree, left onto Ide Rd., to Lovaville Rd., to Rt. 29S, Tulip Rd., Queen of Peace to Lake-Noxen School. PM: Reversed

#117 7:40 a.m.: Pine Tree Rd., Loyaville Rd., Schoolhouse Rd., Tulip Rd., Chestnut Tree Rd., Halowich Rd., Pine St., Oak St., Lakeside Drive, Barnum St., West Point Ave., Wauhanee Park, to Lake Noxen School. PM: Reversed

TO PRIVATE SCHOOLS #522 Lake-Lehman High School, Routes 118 & 415 to Matchell Ave. to Gate of Heaven. PM: Reversed

#740 High School, Old 118, Huntsville Dam, Fieldcrest, Hillside, Rt. 306 to Luzerne, Courtdale Ave, Valley Christian Academy, left turn past Cooper St., Evans St. to WEST SIDE TECH.

PM: Reverse. Students will be returned to the high school for regular routes.

#572 6:50 a.m.: Lake Silkworth, Firehill, Sutton Hills, Bulford Farm, Woodridge, Rt. 309 to WYOMING SEMINARY UPPER SCHOOL, BISHOP O'REILLY and BISHOP HOBAN. PM: Reversed

#773 7:10 a.m.: Market St., Idetown/Huntsville Rd., Oak Dr., Meadow/Brianwood, Chase, Deer Park Rd., Smith Pond Rd., Jackson Rd., Sutton Rd., Woodridge

#774 6:50 a.m.: Brandt/Loyaville, right on Outlet, Lakeside Drive, Idetown Rd., Mountain View Drive, Deer Park Rd., Smith Pond Rd., Jackson Rd., Sutton Rd., Woodridge

#776 7:30 a.m.: Huntsville/Idetown Rd., Cross Creek, Oldfield Rd., Longmeadow, Worthington Rd., PM: Reversed

Transfer students from Rt. #773 for Montessori, to Rt. 309, to Wyoming Ave. to MONTESSORI. PM: Transfer takes place at Seminary Lower School. Reversed route.

High School to Ebenezer Faith, Plymouth via Huntsville/Chase Rd. and Lakesville Mountain. PM: Ebenezer to homes

ALL INFORMATION SUBJECT TO CHANGE

We are a FACTORY OUTLET handling a complete line of paper products for all occasions.

## NEW LOCATION!

BIGGER & BETTER - SAME LOW PRICES!

### Paper Party Supplies

Dallas Shopping Center  
Telephone: 674-9591  
Hours: 9:00 - 9:00 Mon. thru Fri.  
Sat. 9:00 - 5:00, Sun. 10:00 - 2:00

- Current & Obsolete Ensembles (Cups, Plates, Table covers, Napkins)
- Misprinted Napkins by the Pound (Cocktail, Luncheon, Dinner)
- Misprinted Plates by the Box & Bag (7", 9" & 10 1/4")
- Misprinted table Cover by the Bag
- Bulk Hot/Cold Cups
- Crepe Paper Streamers
- Balloons
- Helium Balloons
- Toys and Games
- Wedding Accessories
- Skirting
- Cutlery
- Party Toys
- Candles
- Pinatas
- Invitations
- Bridal Invitations
- Syrofoam Products
- Printed Wedding Invitations

AND MUCH, MUCH MORE - up to 50% off regular retail prices!  
Formerly located in the Gateway Center, Edwardsville.

## 15% OFF Back-To-School

Decorations • Accessories • with this coupon • Expires 8/31/98

- Grab Bags ..... \$1.00
- Halloween Cello Bags ..... 98¢
- Paper Treat Bags ..... Pkg. 50¢
- Bulk Pink Luncheon Napkins Bag of 500 ..... \$6.40
- Taper Candle • Asst. Colors (No Drip) ..... \$2.00 Dz.