

GOING, GOING, UP

Construction workers placed the crowning touch on the new Luzerne National Bank branch that is being built at the corner of Rt. 309 and Main Street in Dallas. In the photos, bottom to top, George Maculloch, branch manager, stands with the cupola; Brian Appel and Ralph Herbert, employees of E.W. Roberts Co., guide the cupola to its destination; Appel and Herbert secure the job. Bob Morgan was operating the crane. The branch is expected to open sometime in January.

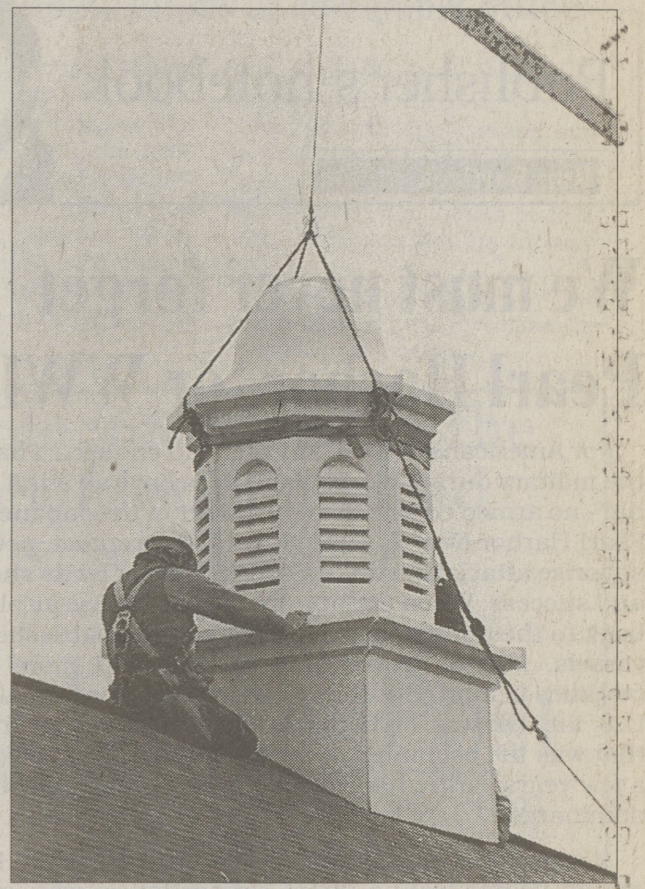
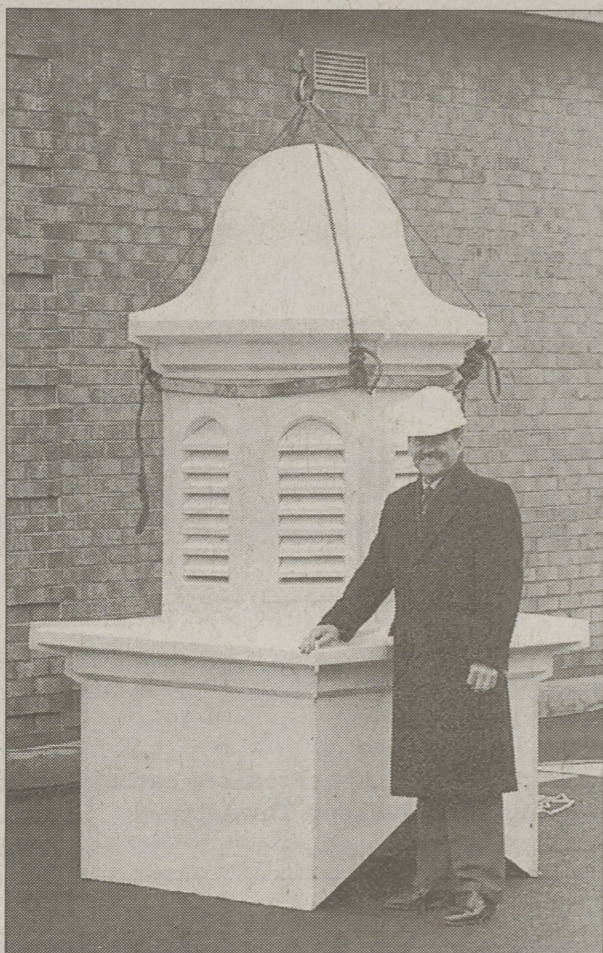

POST PHOTOS/CHARLOTTE BARTIZEK

Two more Copperfield shows added

Due to the overwhelming demand for tickets, two more shows have been added to David Copperfield's "Dreams and Nightmares" at The F.M., Kirby Center for the Performing Arts. The new shows will take place Dec. 18 at 6 and 9 p.m. Tickets are now on sale at the F.M. Kirby Center box office and all TicketMaster locations or by calling the Kirby Center box office at 826-1100 or TicketMaster at 693-4100. Ticket prices are \$45 and \$35 (service charges may apply).

A limited number of tickets still remain for the originally scheduled shows on Wed., Dec. 17 at 6 p.m. and 9 p.m. David Copperfield's "Dreams and Nightmares" is presented by Magicworks Entertainment.



POST PHOTO/KYLIE SHAFFERKOEETTER

Fire co. selling sand candles

The Shavertown Volunteer Fire Co. is selling sand candles until Christmas. Priced at \$4 per dozen, the candles will be on sale weekends at BI-LO market and after 6 p.m. Sundays and Mondays at the firehouse, 170 Main St., Shavertown.

Poor tree

Someone expressed their sympathy for this damaged tree on Hillside Rd. by spray painting this simple sentiment above its wound.

Maurice McGeehan enters basic training

Army Pvt. Maurice R. McGeehan has entered basic military training at Fort Jackson, Columbia, SC.

During the eight weeks of training, the soldiers will study the Army mission and will receive instruction in drill and ceremonies, weapons, map reading, tactics, military courtesy, military justice, first aid, Army history and traditions, and special training in human relations.

McGeehan is the son of Christine L. McGeehan of Dallas and Maurice A. McGeehan, Dunmore.

Ned Walsh enters basic training

Army Pvt. Ned E. Walsh has entered basic infantry training at Fort Benning, Columbus, GA.

During the training, he will receive instruction in drill and ceremonies, map reading, tactics, military customs and courtesies, and first aid. He will develop basic combat skills, and experience using various weapons available to the infantry soldier.

Walsh is the son of Beth C. Graver of RR 2, Harveys Lake. He is a 1997 graduate of Lake-Lehman High School.

Your Sports & News items are welcomed at The Post

Waterford Crystal

Now Available

also
Clocks
Christmas Ornaments
Vases
Nativity Scenes
Picture Frames
and
Belleek & Fenton Glass



Roth Jewelers

659 N. Memorial Hwy., Dallas
675-2623

Holiday Hours: Mon. & Sat. 9-5, Tues. - Fri. 9-8, Sun. 12-4

Make Her Holidays Sparkle
with a Diamond
Tennis Bracelet

1 to 4 Carats

Starting At

\$325⁰⁰

And Up



675-5872

Hours:
M.-F.
10-8:30
Sat. 10-6
Sun. 12-5

Hillside Farms Greenhouses

61 Hillside Rd., Shavertown, PA • 696-1117

Christmas Cut Flower Special
A festive selection of holiday color

\$30.00 delivered

also
6 1/2" Poinsettia Special

\$20.00 delivered and delivered

Wreaths, Poinsettias, Cyclamen and more!

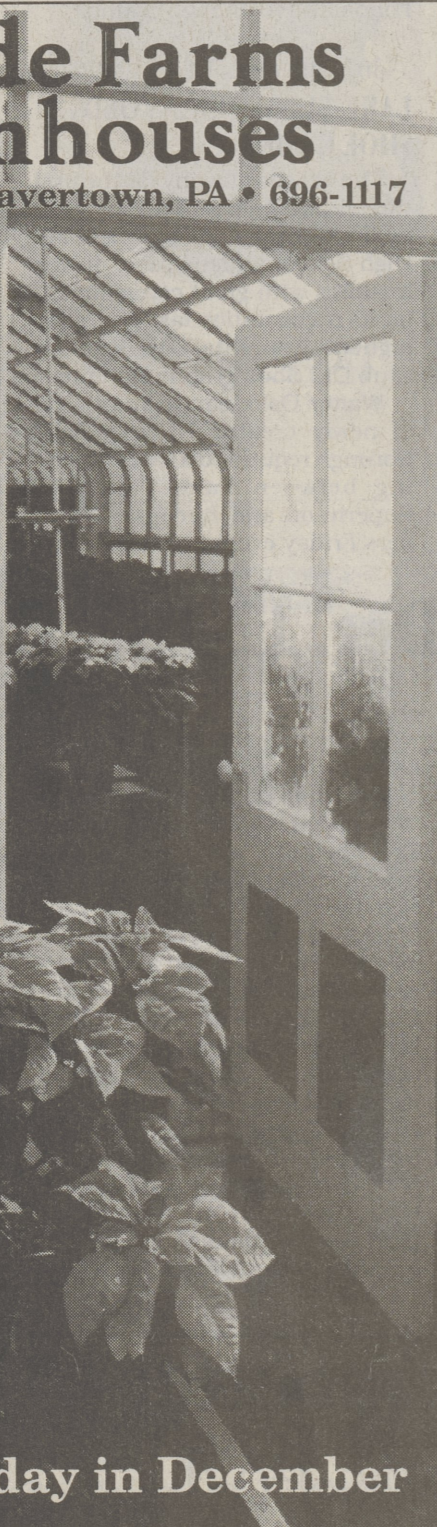

Open Sunday in December

PENN STATE WILKES-BARRE
HAS A GREAT XMAS
GIFT IDEA — a lasting tribute to a Penn State graduate, a loved one, or a friend.

JOHN Q. SMITH
PSU '89

Purchase an ENGRAVED BRICK for the walkway of HAYFIELD HOUSE on the campus of PENN STATE WILKES-BARRE in Lehman.

CLASS OF 1999

In Honor of BILLY JONES

ORDER YOUR BRICK TODAY!

Just complete and mail this form, or call for more info: (717) 675-9228.

DON WELL
Good Health!
Long Life!

Happy Birthday
BETTY BOOP
3/10/30

JOE and JEAN
JACKSON
PSU Forever!

THE N. LYONS
FAMILY

Penn State Proud!
THE JOHNSONS

IN MEMORY
ANN B. COL
PSU '32

Loyal to You,
PSU!
Hugh Betcha

YES, I want to pave the way for a Penn State education.

I wish to order: _____ 4 x 8" brick(s) at \$125 each.

_____ 8 x 8" brick(s) at \$300 each.

Each brick will have up to 3 LINES of engraving with up to 13 Characters per line including spaces and punctuation.

Line 1 _____

Line 2 _____

Line 3 _____

Name _____

Address _____

City _____

State _____ Zip _____ Phone _____

Make checks payable to: PENN STATE WILKES-BARRE

Charge to: _____ MasterCard _____ VISA Expiration Date: _____

Card No. _____

Card Holder's Signature _____

MAIL TO: Development Office, PENN STATE WILKES-BARRE, PQ BOX PSU, Lehman, PA — OR CALL (717) 675-9228.