Mikolaichik earns Good Conduct Medal

Kingston Township resident Air Force Senior Airman Ronald J. Mikolaichik has earned the Good Conduct Medal.

The medal is awarded to those individuals who depict and demonstrate exemplary conduct, bearing and behavior while serving in the military services.

Mikolaichik is an electronic warfare systems journeyman with the 48th Intelligence Squadron at Beale Air Force Base, Calif.

He is the son of Louis and Leona Mikolaichik of Carverton Road, Wyoming, PA

He graduated in 1984 from Dallas High School.

Parvlis graduates from recruiters' school

Air Force Staff Sgt. Francis P. Parvlis has graduated from the Air Force Recruiter School at Lackland Air Force Base, San Antonio, Texas.

Parvlis is the son of Francis A. and Patricia M. Parvlis of Roushey St., Shavertown.

His wife, Stefanie, is the daughter of Thomas and Rosemarie Keavits of Lewis Ave., Trucksville.

He is a 1987 graduate of Dallas High School.

OBITUARIES

ROY SMITH

Roy A. Smith, 41, of Dallas, died July 3, 1996, at home.

Born Oct. 12, 1954, in Kingston, he was the son of Georgia Tonkin Smith of Trucksville, Kingston Township and Leroy Smith, Dallas.

He graduated from West Side Area Vocational-Technical School in 1972 and served with the U.S. Marine Corps.

He formerly resided in Pittston, and lived in Dallas for many years.

He worked for S.L.C. Graphics, Hughestown, and was a member of the Harley Owner's Group; Alliance of Bikers, Aimed Towards Education; and Aid to Injured Motorcyclists.

Surviving in addition to his parents are, brothers, James L., Killeen, TX; Michael D., Dallas; Timothy M., Hunlock Creek, Hunlock Twp.; a sister, Georgia Simon, Shavertown, Kignston Township; nieces and nephews.

Interment, Chapel Lawn Memorial Park, Dallas.

Memorial donations may be made to the Muscular Dystrophy Association, Wilkes-Barre, 18702, or Alliance of Bikers, Harrisburg, 17102.

ADA GORDON

Ada V. Gordon, 93, of Pikes Creek, Lake Township, died July 2, 1996 at the Meadows Nursing Center, Dallas.

Born Aug. 28, 1902, in Ruggles, she was the daughter of the late Jacob and Olive Schooley Traver.

She resided in Pikes Creek for the past 74 years, and attended Maple Grove United Methodist Church, Pikes Creek.

She was preceded in death by her husband, Joseph Lawrence Gordon; a daughter, Carol Ann Gordon; a son, Burton; brothers, Wallace and Frank Traver; a sister, Bertha Husted.

Surviving are sons, Eugene and Carl Gordon, both of Pikes Creek; daughters, Betty Darrow, Shavertown, Kingston Township; Shirley Jurista, Tunkhannock; Ada Kinney, Sweet Valley, Ross Township; Joyce Edwards, Pikes Creek; a brother, Thomas Traver, Ruggles; sisters, Doris Johnson, Newark, Del.; Marguerite Williams, Manheim; 25 grandchildren; 27 great-grandchildren; 11 great-great-grandchildren.

Interment, Maple Grove Cemetery, Pikes Creek.

Memorial contributions may be made to Sweet Valley Volunteer Ambulance Association, P.O. Box 207, Sweet Valley, 18656.

CARRIE ROOD

Carrie S. Rood, 92, of Lewisburg, and formerly of Harveys Lake, died June 20, in Lewisburg.

Born May 26, 1904 in Mount Carmel, she was the daughter of the late John and Annie Smith.

She resided in Harveys Lake, before moving to Lewisburg in 1967.

She graduated from Lewisburg High School in 1922 and Bucknell University in 1926 , and earned her master's degree from Bucknell University in 1967.

She taught at Beavertown. She was employed as a teacher for 35 years in the Laketon and Lake-Lehman school districts, where she served as a guidance counselor.

She was a member of St. Paul's United Methodist Church, Lewisburg where she served on the Pastor-Parish Relations Committee. She also served on the church's administrative council as Nurture and Membership Card chairperson. She was also a member of the United Methodist Women, Daughters of the American Revolution, Lewisburg United Methodist Home Auxiliary and the Board of the Sliffer House.

She was preceded in death by her husband, Vernon E. Rood; a brother, Samuel; a sister, Kathryn.

Surviving is her sister-in-law Elmira Smith, with whom she lived from 1967 to 1995.

Interment, Kocher Cemetery, Ruggles.

GLENDON ATON

Glendon Aton, formerly of Carverton, Kingston Township, died July 1, 1996 at the Department of Veterans Affairs Medical Center, Wilkes-Barre.

Born in Carverton, he was the son of the late Rufus and Blanche Spencer Aton.

He resided most of his life in Carverton, where he was a farmer before retiring.

He served in the U.S. Army during World War II.

He was preceded in death by a sister, Grace Nicholson; brothers, Rufus and Herald.

Surviving are two nieces.

Interment, Indiantown Gap National Cemetery.

JOSEPH DeCESARIS

Joseph A. DeCesaris, 70, of Jackson Township, died July 7, 1996, at Geisinger Wyoming Valley Medical Center, Plains Township.

Born in Nanticoke, he was the son of the late Joseph and Amanda DeCesaris.

He graduated from the Greater Nanticoke Area High School, and worked for 23 years as a corrections officer at the State Correctional Institution at Dallas.

He was a former resident of Nanticoke and had resided in Jackson Township since 1949.

He was a member of the Gate of Heaven Church, Dallas.

Surviving are his wife the former Mary Lou Zakszewski; sons, Joseph J. and Anthony M. both of Jackson Township; Michael E. Danielsville; six grandchildren; sisters, Marie Mike, Berwick; Louise Brader and Elizabeth DeCesaris, both of Jackson Township; a brother Angelo P., Jackson Township; nieces and nephews.

Funeral services will be at 10:30 a.m. Wednesday from the Harold C. Snowdon Funeral Home, 140 N. Main St., Shavertown, Kingston Township, with a Mass of Christian Burial at 11 a.m. in Gate of Heaven Church.

Interment will be in Memorial Shrine Park, Carverton, Franklin Township.

Memorial donations may be made to the Multiple Sclerosis Society, 26 Mason St., Exeter, 18643.

ALICE SAVAGE

Alice Savage of Jackson Road, Shavertown, Kingston Township, formerly of Main Street, Luzerne, died July 7, 1996 at the Summit Health Care Center, Wilkes-Barre.

Born in Luzerne, she was the daughter of the late Romanaldy and Frances Galashefski Rusilosky.

She owned and operated the Blue Ridge Cafe, Main Street, Luzerne for more than 50 years and was a member of St. Hedwig's Church, Kingston.

She was preceded in death by husbands, Stanley Bogdon and John T. Savage; son, Stanley; sisters, Mary, Helen and Frances; brothers, Roman and Frank. Surviving are sons, Daniel Bogdon, at home; Raymond Bogdon, San Jose, CA; daughters, Alice Ondish, Erie; Romaine Savage, Cranford, NJ; 11 grandchildren; several great-grandchildren; sisters, Tillie Smith, Edwardsville; Florence Yarashas, Luzerne; brothers, Benjamin Rusilosky and Daniel Russ, both of Jackson Township; Chester Rusilosky, Oxford, NY; several nieces and nephews.

Funeral services will be at 9 a.m. Wednesday from Kopicki Funeral Home, 263 Zerbey Ave., Kingston, with a Mass of Christian Burial at 9:30 a.m. at St. Hedwig's Church, Kingston.

Interment will be in St. Stephen's Cemetery, Lehman Township.

The Dallas Post CLASSIFIED

Deadline
4:00 P.M. Mondays

Office Hours
8:30 A.M. - 5:00 P.M. Mon. - Fri.

Call 675-5211 to place your GUARANTEED RESULTS* classified ad

Important Notice
The Dallas Post reserves the right to reject, edit or properly classify all advertising submitted for publication. We will not knowingly accept an advertisement that might be considered misleading, fraudulent, illegal, unfair, suggestive, in bad taste or discriminatory.

MasterCard VISA

Low Rates
20 Words • 4 Weeks • $12
Prepaid rate, add $1 if billed
Call for Business Ad rates

* If you don't get results in 4 weeks, we'll run your ad Free for another 4 weeks.

Fax Your Ad
For maximum convenience - 675-3650

Pre-Paid Ads
Ads that fall under the following criteria must be paid in advance of publication: Work wanted • Situations wanted
All ads for moving, if they are leaving the area.
All ads for going out of business.
Ads from outside our circulation area.

Box Numbers
Blind Box Numbers are available. They may be mailed or picked up. $3.00 charge. All information concerning the box number is confidential, and we cannot disclose the identity of the Box Holder.

Errors & Ad Cancellations
Read your ad carefully the first day it appears and report any errors before the next edition: this will be the only proof you will receive. Errors should be reported immediately as *The Dallas Post* can be responsible for the first incorrect insertion only. Cancellations must be called in before the regular ad deadline.

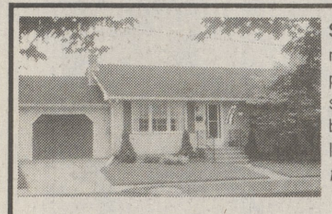

Swoyersville: The perfect first investment - Low maintenance home on a quite dead end street - its perfect! Large modern eat-in kitchen, 3 bedrooms, spacious living room with picture window, modern bath, family room, deck, gas heat, 1 car garage - If value is important call for an appointment. ***Offered at* $97,900.**

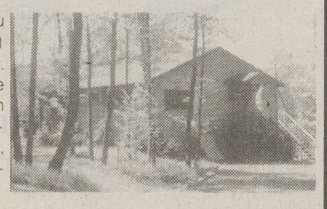

Sweet Valley: Don't rant & rave - Buy & Save - You can't afford not to consider this well built ranch on 1 private acre! No expense was spared in building this 5 yr. old ranch!!! Expertly decorated it welcomes you the minute you open the door! Beautiful Cherry kitchen with all appliances, breakfast bar plus eating area with spectacular view, 2 baths, spacious LR, storage galore, laundry - washer & dryer also stay! Plus - 3 car garage - You won't find a better buy! ***Offered at* $107,900.**

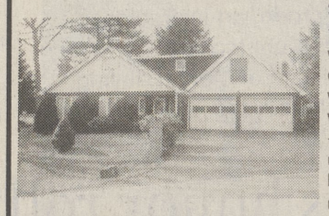

Shavertown: Whether you're just starting out, have a family or are ready to retire - this low maintenance Cape, within 2 blocks of shopping is for you! Experience the joy of cooking in this Oak fully equipped kitchen - beautiful white tile countertops includes stove, microwave, dishwasher & side by side refrigerator, entertainment size DR - LR with fireplace, separate laundry room, computer room, 3 bed, 3 baths, 2 car garage. Bright & cheerful home on corner lot - tastifully decorated - good timing - makes good sense! Don't delay - ***Offered at* $127,200.**

Dallas: Excellent neighborhood to raise children - also close to schools & shopping! This brick & wood bilevel has everything! 4 bed, 2 1/2 baths, family room, eat-in kit., formal DR, LR, loads of storage, 2 car garage, underground sprinkler system, professional landscaped corner lot. Your family & friends will delight in the 16 x 32 inground pool with yard big enough for volleyball, badmitten, croquette & picnics! Demand location makes fast action a must! ***Offered at* $169,900.**

Harveys Lake: Hold your family reunion here! There is room for everyone! Large LR with sunken fireplace - formal DR, let everyone gather in the eat-in kitchen - there is plenty of room, sliders lead to a beautiful inground pool, 2 baths, 2 gar garage and spacious lot - well planned storage keeps everything handy but out of sight!!! See for yourself the family features this home offers! ***Offered at* $199,900.**

M.M. GRIFFIN REAL ESTATE, INC.

Deborah G. Krohn, G.R.I.
132 Memorial Hwy., Dallas, PA 18612
Office: (717) 675-4663
Fax: (717) 675-1963

TELEMARKETING

ADVANCE YOUR CAREER WITH RMH!

RMH, winners of the **MVP Gold Cup Award** and the **Top Ten Telepros Award,** has many career opportunities waiting for **YOU!** We Offer:

- Up to $10/hr.
- Full medical benefits
- 401(k) Plan
- Paid training
- Professional work environment

Join our team of professional tele-sales reps servicing our Fortune 500 Clients. Call our HR Recruiter at **(717) 341-1184** or **341-1185** for more details. Clip ad to qualify for $50 sign-on bonus!

RMH

REAL ESTATE SALES

27 Years of Experience

State Certified
Residential
Real Estate
Appraiser

BESECKER REALTY
Robert L. Besecker, Realtor
10 Main St.
Dallas, PA 18612
(717) 675-3611

Sports Writer

The Dallas Post is looking for someone to write two sports stories or features each week. Primarily high school coverage, including attendance at events.

This is an ideal spot for someone who wants to gain real-world experience and build a clip file. Must have wide-ranging sports interest, be able to attend evening and weekend events, and be deadline conscious. Dedicated person also could have column.

Apply by calling Ron Bartizek weekdays between 10 a.m. and 4 p.m. at 675-5211, or stop by our office at 45 Main Road, across from Offset Paperback to fill out an application. Position open immediately.

AUTO BODY TECHNICIANS
586-4121
Ask for Bud

MANAGEMENT TRAINEE 1996 JOB DRAFT!
Be our #1 Draft Choice. 11 full time people needed to head the most exciting clientele in the Northeast, Walt Disney, Hershey, ESPN, & Turner Publishing
- Training provided from Day 1
- EARN $300-$400/WEEK START

30K After Trianing. Rapid advance. We train first time managers. Call today/start tomorrow.
Call DEE **344-5520**

LEGAL NOTICES

INVITATION FOR BIDS

The Kingston Township Board of Supervisors will receive sealed bids for the KINGSTON TOWNSHIP PUBLIC WORKS BUILDING, an Addition and Renovation project, Kingston Township, Luzerne County, Pennsylvania, generally described as a two story, 5954 square foot vehicle maintenance and storage facility addition, including alterations to two existing maintenance buildings, until 3:00 p.m. (local time) on August 1, 1996, at the Township Manager's Office, Kingston Township Municipal Building, 11 Carverton Road, Trucksville, PA 18708.

The bids will be opened and read aloud at a Special Meeting of the Kingston Township Board of Supervisors to be held at the Kingston Township Municipal Building at 7:00 p.m., that same day.

CONTRACT DOCUMENTS, Prepared by Bakker & Lewis Architects and Borton-Lawson Engineering, including DRAWINGS and PROJECT MANUAL, may be examined at the Kingston Township Municipal Building and the Northeast Pennsylvania Contractors Association, Inc. at 1007 Oak Street, Pittston, Pennsylvania, and obtained at the office of the Architects, 1204 Jackson Road, Shavertown, Pennsylvania 18708.

The PROJECT MANUAL is in one binding and DRAWINGS are bound separately. Bidders may secure DRAWINGS and a PROJECT MANUAL upon payment of Ninety and no hundredths dollars ($90.00). Checks shall be made payable to Kingston Township, and will not be refunded.

The construction work is included in four (4) separate Prime Contracts - General, HVAC, Plumbing, and Electrical Construction, to be performed at prevailing wage rates.

Bids must be accompanied by a "Bid Bond" in the amount of ten percent (10%) of the amount of the BID. Kingston Township is an Equal Opportunity Employer.

The successful Bidder will be required to furnish and pay for a satisfactory PERFORMANCE BOND, a LABOR AND MATERIAL PAYMENT BOND, and a one year MAINTENANCE BOND.

The Kingston Township Board of Supervisors reserves the right to reject any or all bids and to waive informalities in the Bidding. BIDS may be held by the OWNER for a period of not to exceed (60) days from the date of the opening of the BIDS for the purpose of reviewing the BIDS and investigating the qualifications of Bidders, prior to awarding of the CONTRACT.

FOR THE KINGSTON TOWNSHIP
BOARD OF SUPERVISORS
Jeffrey K. Box
Township Manager
28-2-P

MAKE BIG MONEY
Put Your Personal Computer To Work. Amazing **FREE** Information.
CALL 823-4040 ext. 138

PERSONAL LOANS $600 TO $10,000
Apply by phone or in person
Mon. - Fri. 9-5
Including Sat. 'til 1 P.M.
Evenings by appointment
Call
HOME CONSUMER DISCOUNT
116 S. Main St., Wilkes-Barre, Pa
824-5717

Advertising Sales

We have an opening for a full-time advertising salesperson beginning July 29. This established territory offers a substantial number of accounts, and plenty of opportunity for growth. You will receive a modest salary and a generous commission plan, benefits and auto expenses.

If you are ambitious, energetic, project a positive attitude, and love to persuade people, this may be the job for you.

Previous sales experience is very helpful, especially in the media. Must have a reliable car.

To apply for this position, call :
Ron Bartizek, publisher
The Dallas Post
675-5211
or drop off or mail a resume at
45 Main Road, Dallas, PA 18612

FOR SALE

ELECTRIC TYPEWRITERS: IBM Select Two $50; Smith Corona portable $30. Both perfect cond. 288-9969. 26-4-P

LEGAL NOTICES

NOTICE IS HEREBY GIVEN that Letters Testamentary have been granted in the Estate of Paul A. Hoover, late of Lake Township, Luzerne County, Pennsylvania, who died on May 22, 1996. All persons indebted to said estate are required to make payment, and those having claims or demands to present the same without delay to Bert Hoover, Executor, P.O. Box 83, Lehman, PA 18627, or his attorney, Theodore L. Krohn, Esquire.
THEODORE L. KROHN, ESQUIRE
400 Third Avenue, Suite 201
Kingston, PA 18704.
28-3-P

ANIMALS

BRITTANY stud for hire. Excellent gun dog. Call 675-7464. Can see him work. 28-4-P

AUTOMOBILES

1984 OLDS OMEGA, auto., Alpine stereo system, runs well, $500 or best offer. 639-2335. 25-4-P

AUTOMOBILES

1993 BMW 740 il, silver, loaded, garaged. First class cond. Private owner. $40,000. 288-7517 or 696-4239 after 6 p.m. 26-4-P

1982 AMC EAGLE, 4x4 s.w., 74,000 miles, excellent cond. New exhaust, tires, brakes, fully serviced, $1200. 675-2872. 28-4-P

AUTOMOBILES

88 OLDS STATION WAGON CUTLASS CRUISER, a/c, tape deck, p.s., p.b., auto., good cond. $3,000. 696-1265. 28-4-P

FOR SALE

ANTIQUE WOODEN HOPE CHEST, cedar lined. Exc. cond. $90 or best offer. 639-5348. 21-tfn-P

8 PC. PATIO SET, good cond. $160. 822-1081 after 5 p.m. 25-4-P

19" ZENITH COLOR TV, cable ready, like new $75. 675-3957. 25-4-P

WROUGHT IRON PATIO FURNITURE, sofa & 2 chairs with cushions; coffee table & end table w/glass tops, $200. 675-3829. 25-4-P

WROUGHT IRON CHAISE, w/adjustable back, no cushion, heavy duty, $50. 675-3829. 25-4-P

FOR SALE

NEW CD-ROM DISKS, 30 different titles, $5.95 each. Call 675-4393 afternoon for brochure. 25-4-P

THREE ALL STEEL ARCH STYLE BUILDINGS, 40x30 was $6,100 now $2,990; 40x68 was $10,900 now $6,900; 50x120 was $18,000 now $12,900. Endwalls are available. 1-800-320-2340. 25-4-P

CLARKES commercial floor scrubber & polisher, $75. 675-0865. 25-4-P

TAYLOR BUBBLE graphite senior shaft 10.50 driver, $175; Taylor titanium bubble 12 degree driver, senior shaft $250. New, 288-7517 or 696-4239 after 6 p.m. 26-4-P

SOLAR COVER for 15 ft. roundpool, $20; wicker shelf $25; playpen $25; pool frame for 15 ft. round pool $20. 10 spd. bike $20. 696-3559. 26-4-P

Answers to King Crossword

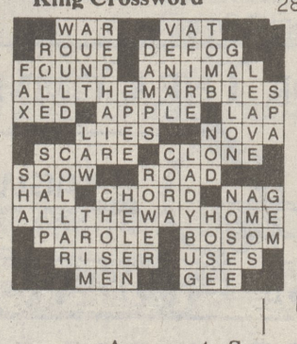

solution

5	9	7	7	28
4	9	9	3	25
1	4	6	1	12
2	5	5	1	13
12	27	27	12	21
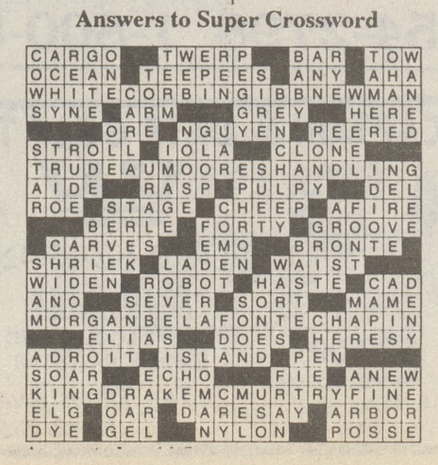
Answers to Super Crossword