OBITUARIES

DONALD E. BOICE

Donald E. Boice, RR 4, Dallas, (Oak Hill) died Jan. 8, 1996 at the Wilkes-Barre General Hospital after being stricken ill at his home.

Funeral arrangements are pending from the Curtis L. Swanson Funeral Home, Pikes Creek.

ELMER JONES

Elmer Jones, 98 of Huntsville Road, Lehman Township, died Jan. 8, 1996 at the Department of Veterans Affairs Medical Center, Wilkes-Barre.

Born in Wilkes-Barre, he was a son of the late John and Elizabeth Powell Jones.

He was a graduate of Coughlin High School, Wilkes-Barre and was a resident of Lehman Township for 35 years. He formerly lived in Dallas.

Before retiring, he was a owner and operator of the Packard automobile dealership, Kingston.

He was a U.S. Army veteran of World War I.

He was preceded in death by a brother, John; and sister, Beatrice Hartley.

Surviving are his wife, the former Stella Sarnoski.

Arrangements by the Richard H. Disque Funeral Home, 672 Memorial Highway, Dallas.

LEONORA GREGORY

Leonora R. Gregory, 68, of Meadowcrest Drive, Trucksville, died Jan. 6, 1996 at the Wilkes-Barre General Hospital.

Born May 5, 1927 in West Nanticoke, she was the daughter of the late Charles E. and Florence Payne Rowe.

She resided in Plymouth for much of her life and resided in Trucksville for the last three years.

She was a member of the Church of Jesus Christ of Latter Day Saints, Trucksville.

She and her husband, Roger V. Gregory, celebrated their 50th wedding anniversary in September.

She was preceded in death by a son, Leon Malcolm.

Surviving in addition to her husband, are a son, Roger Charles, Moraga, Calif.; two grandchildren; sister, Phyllis Trotz, Dickson City.

Interment, Indiantown Gap National Cemetery, Annville.

MABEL MANN

Mabel Mann, 90, of Second Street, Warden Place, Harveys Lake, died Jan. 2, 1996 at the Visiting Nurse Association Hospice, Heritage House, Wilkes-Barre.

Born in Nanticoke, she was the daughter of the late William and Mary Cox Andrews.

She graduated from Coughlin High School, Wilkes-Barre and the Wyoming Seminary Business School, Kingston.

She had been a resident of Kingston before moving to Harveys Lake 40 years ago.

She was a member of the Alderson United Methodist Church, Harveys Lake.

She was preceded in death by her husband, William.

Surviving are her son, William, at home, and two cousins.

Interment, Hanover Green Cemetery, Hanover Township.

Memorial donations may be made to the Society for the Prevention of Cruelty to Animals of Luzerne County, 524 E. Main St., Fox Hill, Wilkes-Barre, 18702 or the Visiting Nurse Association Hospice, Heritage House, 80 E. Northampton St., Wilkes-Barre, 18702.

RICHARD CONRAD

Richard S. Conrad, 48, of Shavertown, Kingston Township, died Jan. 3, 1996 at Wilkes-Barre General Hospital following a lengthy illness.

Born Oct. 22, 1947, in Wilkes-Barre, he was the son of Loretta Reh Conrad, Dallas and the late Louis J. Conrad. Sr.

He was a graduate of E.L. Meyers High School, Wilkes-Barre, class of 1965.

He was a U.S. Air Force veteran of the Vietnam War, serving as a sergeant.

He was active in youth sports as a founder and coach of South Wilkes-Barre Mini Mohawks and as a manager and umpire of Back Mountain baseball.

He and his wife, the former Joan Toenniessen, celebrated their 26th wedding anniversary on Dec. 13, 1995.

He was preceded in death by his brother, Louis J. Jr.

Surviving in addition to his mother and wife, are daughters, Christina Romayne, State College; Erica Rae, at home; a brother, Raymond M., Dallas; sisters, Mrs. Carl (Nancy) Meurell, Hanover Township; Mrs. Joseph "Red" (Marie) Jones, Dallas; numerous nieces and nephews.

Interment was private.

ROBERT SOBOCINSKI

Robert W. Sobocinski, 58, of Highland Avenue, Trucksville, Kingston Township, died Jan. 3, 1996 at Nesbitt Memorial Hospital, Kingston.

Born Feb. 5, 1937, in Swoyersville, he was the son of the former Cecelia Stofko of Mesa, Ariz. and the late Walter Sobocinski.

He graduated from Swoyersville High School, class of 1955, and received his bachelor of arts degree from Wilkes University, Wilkes-Barre, and his master of arts degree from the University of Scranton.

He was a former teacher at Tunkhannock High School. For more than 30 years, he taught social studies at Wyoming Valley West Middle School, Kingston.

He was a former assitant football and wrestling coach for the Wyoming Valley West School District.

He served as treasurer of the Wyoming Valley West Teachers Association since 1966. He was a member of the Pennsylvania State Education Association and the Church of Christ Uniting in Kingston.

He was founder and owner of Sobocinski Painting, Co., Trucksville.

Surviving in addition to his mother are his wife, the former Beverly Westfield; sons, Robert W. Jr., Albuquerque, NM; Bruce W., Shavertown, Kingston Twp.; John F. and Scott D. both at home; two grandchildren; sister, Barbara Doletski, Mesa, Ariz.

Entombment, Chapel Lawn Memorial Park, Dallas.

Memorial donations may be made to the Church of Christ Uniting Memorial Fund, Market Street and Sprague Avenue, Kingston, 18704.

Obituaries are published free of charge. Priority is given to residents of the Back Mountain. Relatives of Back Mountain residents are published as space allows.
The Dallas Post

BUY • SELL • RENT
TRADE • FIND
20 words
4 weeks • $11
GUARANTEED RESULTS:
If you don't get results, you get 4 more weeks free.
classified ads in
The Dallas Post
675-5211

The Dallas Post CLASSIFIED

Deadline 4:00 P.M. Mondays

Office Hours 8:30 A.M. - 5:00 P.M. Mon. - Fri.

Call 675-5211 to place your GUARANTEED RESULTS* classified ad

Important Notice
The Dallas Post reserves the right to reject, edit or properly classify all advertising submitted for publication. We will not knowingly accept an advertisement that might be considered misleading, fraudulent, illegal, unfair, suggestive, in bad taste or discriminatory.

MasterCard VISA

Low Rates
20 Words • 4 Weeks • $11
Prepaid rate, add $1 if billed
Call for Business Ad rates

* If you don't get results in 4 weeks, we'll run your ad Free for another 4 weeks.

Fax Your Ad
For maximum convenience - 675-3650

Pre-Paid Ads
Ads that fall under the following criteria must be paid in advance of publication: Work wanted • Situations wanted
All ads for moving, if they are leaving the area.
All ads for going out of business.
Ads from outside our circulation area.

Box Numbers
Blind Box Numbers are available. They may be mailed or picked up. $3.00 charge. All information concerning the box number is confidential, and we cannot disclose the identity of the Box Holder.

Errors & Ad Cancellations
Read your ad carefully the first day it appears and report any errors before the next edition: this will be the only proof you will receive. Errors should be reported immediately as *The Dallas Post* can be responsible for the first incorrect insertion only. Cancellations must be called in before the regular ad deadline.

1995 Pontiac Grand Am GT
2-Door Coupe

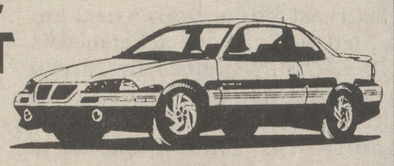

All Factory Options. Extremely Low Mileage. Like New Condition. Balance of Factory Warranty.
Days 288-2140 Evenings 675-4978

Rundle Real Estate
1-717-474-2340 • 1-800-598-5077
SALES - APPRAISALS - RENTALS - HOME WARRANTY
RESIDENTIAL - COMMERCIAL - INDUSTRIAL

OAKWOOD PARK - Superb 2-story Tudor. Prof. Decorated and Landscaped. 9 rms. 2 1/2 baths. Many upgrades..... $239,000
SHICKSHINNY LAKE - 4000 SF home w/ premier lakefront. Encl. inground pool, central air, jacuzzi, etc..... $275,000
HARVEYS LAKE - Large 4 BR, 2 BA home with new roof and vinyl siding. Use as year-round home or as a quiet hideaway..... CALL
PLYMOUTH - Single Family home on nice lot. Handyman special in need of much work. As-is Condition..... $14,500
KINGSTON - Large 4 BR, 2 1/2 BA home in Kingston area. Loads of room. $109,500
LAFLIN - 3 BR house on nice-sized lot. Fin. LL incl spacious FR. Large Fla. room & above ground pool. As is..... $109,500

LEGAL NOTICES

LEGAL

NOTICE IS HEREBY GIVEN that Letters Testamentary have been granted in the Estate of William A. Steadle, late of the City of Wilkes-Barre, Luzerne County, Pennsylvania, who died on December 13, 1995. All persons indebted to said estate are required to make payment, and those having claims or demands to present the same without delay to Louis J. Steadle, Executor, 107 McLean Street, Wilkes-Barre, PA 187-2, or his attorney, Theodore L. Krohn, Esquire.
THEODORE L. KROHN, ESQUIRE
400 Third Avenue, Suite 201
Kingston, PA 18704
52-3-P

HELP WANTED - CUSTODIAN

The Township of Kingston is seeking applicants for the position of Custodian for the Kingston Township Municipal Building. Salary is negotiable depending on qualifications.

The position is part- time with flexibility in work hours with a minimum of 20 hours weekly. There is the possibility of a full-time position in the future.

High School Diploma and previous experience is preferred but not required. U.S. citizenship, good medical condition and Township residency is required.

Application forms are available at the Kingston Township Municipal Building, II Carverton Road, Trucksville, PA, Monday through Friday, 8:30 a.m. to 4:30 p.m.

Application deadline is January 26, 1996.

DRIVERS
Tractor Trailer Drivers wanted.
5 yrs. exp.
Home weekends.
Excellent pay & benefits.
Graziano Trucking
562-0889

Villa Roma
Pizza & Pasta House
SHORT ORDER COOK
5 days a week, exc. working cond.
Exc. Salary, Health Care Benefits available.
Experience necesary.
Apply in person, or call
639-1707 for interview.

REAL ESTATE SALES
27 Years of Experience
State Certified Residential Real Estate Appraiser
BESECKER REALTY
Robert L. Besecker, Realtor
10 Main St.
Dallas, PA 18612
(717) 675-3611

PERSONAL LOANS
$600 TO $10,000
Apply by phone or in person
Mon. - Fri. 9-5
Including Sat. 'til 1 P.M.
Evenings by appointment
Call
HOME CONSUMER DISCOUNT
116 S. Main St., Wilkes-Barre, Pa
824-5717

It's Easy to Subscribe!
use the handy coupon on page 2.

HELP WANTED

Sports Photographer

The Dallas Post is looking for a freelance sports photographer to take two or three assignments weekly.

Must have 35 mm camera outfit and action photo experience. Paid on a per assignment basis, with film and processing supplied.

This is an excellent opportunity to show off your talent and build a portfolio. Most assignments will be evenings in the winter, late afternoon in the spring.

Apply in person at our office at 45 Main Road, Dallas (across from Offset Paperback), call 675-5211, or write: The Dallas Post, 45 Main Road, Dallas, PA 18612.

BUSINESS OPPORTUNITIES

CAN YOU TURN YOUR HOBBY INTO AN ART? An art that can earn you extra cash if you are serious, display your talents in my specialty gift shop. Consign with me. For more info send your name and phone number and picture of your item(s) Precious Stitchery, P.O. Box 1691 North End Station, Plains, PA 18705. Pick up and delivery available. 51-4-P

FOR SALE

VINYL STORM WINDOW, like new, one left 27x52 or a little more $20. Call 675-0460 leave message. 40-tfn-P

CAST IRON CLAW FOOT BATH TUB. Exc. cond. 675-0460 37-tfn-P

ALTO SAXOPHONE, practically new $950; Efel coal stove, white enamel, fair cond, $500; Snare drum, exc. cond. $275. 675-1007. 51-4-P

NATIVITY SET, New Mother of Pearl, 16 pc. $75; carpet rags, 10 bags, $3 ea.; mushroom cookie jar, $15. 654-4440. 51-4-P

FOR SALE

LEATHER COAT, size 40L, brand new. 8 track, 2 speaker tape player, over 30 tapes, best offer. 675-5676. 52-4-P

NON MOTORIZED TREADMILL, great Christmas present, only $65. New!! New!! 675-5130. 51-4-P

TWO SINGLE FEATHERBEDS, brand new, never used, $30. eac. Call 675-2453. 51-4-P

1 - 15" MICHELIN TIRE, black mounted on Ford 5-hole wheel. Never used. 675-0137. 51-4-P

FREE

WOMEN'S CLOTHES, size 16-20, slacks, coats etc. Must pick up. 287-4235. 52-4-P

LOST & FOUND

TOOLS FOUND, on Route 29. Need positive ID. Call 298-2212. 52-4-P

PERSONAL

AFLAC - Cancer Insurance, Disability Insurance. Guaranteed renewable. Low rates, no medical exams. Call Clarence J. Michael, 675-0488. 1-4-P

SERVICES FOR HIRE

INTERIOR DESIGN & DECORTING CONSULTATIONS tailored to your unique lifestyle and budget. Call Stella Bost A.S.I.D. for more information, 696-4869. 52-4-P

SNOWPLOWING, Residential and Commercial. Fast reliable, reasonable. Sidewalks shoveleted and salted free. Call 836-6612. 52-4-P

REAL ESTATE

DALLAS, for sale by owner. 2 br., + 1 car garage. Gas heat, large fenced in yard. Close to shopping district. $63,500. 675-3437. 51-4-P

DALLAS, for sale by owner. Spacious 3 br., bi-level home, in ground pool, cabana, double lot, garage. Classy home $115,000. 639-5432 or 283-3700 by appt. only. 1-4-P

TELEMARKETING
Make a New Year resolution for your wallet to see a lot more of George and the boys!
TEMPORARY POSITIONS NOW AVAILABLE
We're **RMH** and, with the opening of our **SEVENTH** location, our leadership position in the Telemarketing industry is stronger than ever! You should talk to us first...and, don't forget - ask about our **SPECIAL** incentives! We also offer:
- Up to $9/hour!
- FT & PT Flex Schedules!
- Weekly Pay!
- Bonus Programs!
- 401(k) Plan!
- Paid Training!
- Career Growth!
- Paid Vacations!
- Automated Dialing!

If you lack experience, but can communicate effectively, you can still qualify. **RMH** has a fast-paced environment ideal for motivated, energetic individuals. Don't delay, call our **Scranton** office at **(717) 341-1184** or **341-1185.** Ask for Ms. Moore. **Clip ad to qualify for $50.00 sign on bonus! EOE.**
RMH

LEGAL NOTICES

LEGAL

The Kingston Township Police Pension Fund Board of Trustees will hold meetings, on the following dates at 10:00 a.m. at the Kingston Township Municipal Building, 11 Carverton Road, Trucksville, PA 18708.
January 17, 1996
March 20, 1996
June 19, 1996
September 18, 1996
December 18, 1996
Physically challenged individuals in need of special assistance to attend public meetings may contact the Kingston Township Municipal Office at 696-3809, in advance of the meeting, to make special arrangements. TDD access is available through this same phone number.
FOR THE KINGSTON TOWNSHIP POLICE PENSION BOARD OF TRUSTEES
Jeffrey K. Box
Township Manager
2-1-P

LEGAL NOTICES

LEGAL

The Back Mountain Communications Center Joint Operating Commission will hold regular meetings for 1996 on the following dates at the Dallas Borough Building, 25 Main Street, Dallas, PA 18612, at 7:00 PM.
January 9, 1996
February 13, 1996
March 12, 1996
April 9, 1996
May 7, 1996
June 11, 1996
July 9, 1996
August 13, 1996
September 10, 1996
October 8, 1996
December 10, 1996
All meetings are held on the second Tuesday of each month, with the exception of November.
FOR THE BACK MOUNTAIN COMMUNICATIONS CENTER JOINT OPERATING COMMISSION
Jeffrey K. Box
Treasurer
2-1-P

LEGAL NOTICES

LEGAL NOTICE

NOTICE IS HEREBY GIVEN that Letters Testamentary have been granted in the Estate of Mary Madeline Szalkowski, a/k/a Madeline Szalkowski, late of Kingston, Luzerne County, Pennsylvania, who died on December 24, 1995. All persons indebted to said estate are required to make payment, and those having claims or demands to present the same without delay to Joseph Fisher, Executor, 615 Susquehanna Avenue, Wyoming, Pa 18644, or his attorney Theodore L. Krohn, Esquire, 400 Third Avenue, Suite 201, Kingston PA 18704.
2-3-P

To place your Post Classified Call 675-5211

LEGAL NOTICES

LEGAL

The Kingston Township Water Commission will hold regular monthly meetings for 1996 on the last Tuesday of each month (January through November) at 7:00 p.m. in the Kingston Township Municipal Building, 11 Carverton Road, Trucksville, PA 18708. The meeting has been called for General Business Purposes.
Physically challenged individuals in need of special assistance to attend public meetings may contact the Kingston Township Municipal Office at 696-3809, in advance of the meeting, to make special arrangements. TDD access is available through this same phone number.
FOR THE KINGSTON TOWNSHIP WATER COMMISSION
Jeffrey K. Box,
Township Manager
2-1-P

Answers to King Crossword

solution

				28
3	8	7	1	19
8	8	9	2	27
5	9	5	1	20
9	9	9	9	36
25	34	30	13	25

M	O	P		C	O	W	E	D		B	A	R		
A	B	E		O	V	I	N	E		A	L	I		
P	I	R	O	U	E	T	T	E		L	A	C		
			O	R	R		E	M	I	L	I	O		
C	A	P	O	T	E		R	E	T	E				
A	G	A		S	A	M		D	O	R	I	S		
L	U	S	T		T	O	T		N	I	C	E		
M	E	D	I	C		W	E	B		N	E	E		
		E	L	L	E		N	E	W	A	R	K		
R	E	D	L	E	G		A	H	A					
A	D	E		A	R	A	B	E	S	Q	U	E		
G	N	U		T	E	L	L	A		E	R	R		
S	A	X		S	T	E	E	D		D	I	G		

Answers to Super Crossword

J	O	B		A	H	A		B	E	F	I	T		
E	A	R		G	E	L		O	L	I	V	I	A	
T	H	E	R	E	A	S	O	N	F	R	A	N	C	I
T	U	R	A	N	D	O	T			E	N	T	E	R
			E	T	O		T	S	P	S				
S	C	H			F	O	O	L	S		T	O	A	
K	E	Y	I	S	F	A	M	O	U	S	I	S	B	E
I	S	E	R	E		R	A	W		T	A	L	O	N
S	A	N	I	T	Y		N	E	R	O		O	R	E
	R	A	S	T	A			S	A	N	D		A	M
			H	E	W	A	S	T	H	E	O	N	L	Y
A	S	P		E	P	I	C		S	W	E	E		
S	P	A	S			S	R	A		A	S	I	T	
K	A	S	H	A		L	A	B	E	L		T	E	T
	W	H	O	K	N	E	W	A	L	L	T	H	E	W
	N	A	D	I	A		L	T	D		V	E	N	O
				N	R	A				B	A	R	A	
S	A	R	A		R	I	B	E	Y	E			G	A
T	H	E	S	T	A	R	S	P	A	N	G	L	E	D
A	S	S	E	N	T		C	E	R	I	S	E		M
N	O	T	A	T	E			E	D	N	A	S		

P E R I S H
A L I C I A
T H E S C O T T
K N E E
A L I
L A C
L I O
D O R I S
N I C E
N E E
N E W A R K
A H A
A R A B E S Q U E
E R R
D I G
P E R E S
S P A R E S
E N O C H
O R D S T O
E S P
T I L E S
S P A R E S
A N A