

The Dallas Post CLASSIFIED

Deadline

4:00 P.M. Mondays

Office Hours

8:30 A.M. - 5:00 P.M. Mon. - Fri.

Call 675-5211 to place your GUARANTEED RESULTS* classified ad

Important Notice

The Dallas Post reserves the right to reject, edit or properly classify all advertising submitted for publication. We will not knowingly accept an advertisement that might be considered misleading, fraudulent, illegal, unfair, suggestive, in bad taste or discriminatory.

Low Rates

20 Words • 4 Weeks • \$11

Prepaid rate, add \$1 if billed
Call for Business Ad rates

* If you don't get results in 4 weeks, we'll run your ad Free for another 4 weeks.

Fax Your Ad

For maximum convenience - 675-3650

Pre-Paid Ads

Ads that fall under the following criteria must be paid in advance of publication: Work wanted • Situations wanted
All ads for moving, if they are leaving the area.
All ads for going out of business.
Ads from outside our circulation area.

Box Numbers

Blind Box Numbers are available. They may be mailed or picked up. \$3.00 charge. All information concerning the box number is confidential, and we cannot disclose the identity of the Box Holder.

Errors & Ad Cancellations

Read your ad carefully the first day it appears and report any errors before the next edition: this will be the only proof you will receive. Errors should be reported immediately as The Dallas Post can be responsible for the first incorrect insertion only. Cancellations must be called in before the regular ad deadline.

**Northeastern Pennsylvania's Leading
Commercial/Industrial/Retail
Real Estate Source**

DEVELOPMENT

Mericle specializes in build-to-suit leasing programs for industrial, warehouse, and office facilities. We offer customized design and construction services to satisfy all the requirements of each single or multi-use client.

BROKERAGE

Our team of licensed real estate professionals is the largest full-time commercial/ industrial/retail agency in Northeastern Pennsylvania. We specialize in the sale of commercial/ industrial/retail property and the leasing of available space.

CONSTRUCTION

The construction division of Mericle Commercial Real Estate Services provides complete fast-track construction capabilities and management services. Mericle Construction, Inc. is the authorized Butler Builder in a three county territory which encompasses Luzerne, Lackawanna, and Wyoming counties.

PROPERTY MANAGEMENT

Currently managing in excess of 1,400,000 sq. ft. of commercial/industrial properties, we are uniquely qualified to handle the management of your property because of the vertical integration of services through our development, construction, and brokerage divisions.



Corporate Headquarters, East Mountain Corporate Center
600 Baltimore Drive, Wilkes-Barre, Pennsylvania 18702
717-823-1100 • Fax: 717-823-8005



MERICLE COMMERCIAL REAL ESTATE SERVICES CORPORATE HEADQUARTERS

Banking

Representing Quality

At Meridian Bank, we hire people with important qualities and skills. Qualities like approachability, customer focus and composure. Individuals who are action and results oriented, who use their relationship building and interpersonal skills consistently. We find that the combination of these qualities and skills is the key to superior service, and success.

Join us.

Supervisory Teller

We are currently seeking a supervisory teller in the Dallas area. You'll need at least 2-3 years supervisory experience, proven sales experience and a thorough knowledge of the teller line operations. Exceptional customer service skills and proven written and verbal communication abilities are a must. Applicants for this position should send their resume to: LEE/153 at the address below.

**Branch Representatives
Full & Part Time**

As a Branch Representative, you'll be on our front line very day - answering questions, processing transactions, promoting an array of superior products or performing one of a variety of challenging tasks in a dynamic environment. Cash handling, teller or customer service experience is required. A friendly, professional attitude is vital. Flexible scheduling is available.

In addition to a competitive compensation, employees working over 20 hours/week also receive a flexible benefits package. Applications are available at any Meridian Bank branch. You may also apply in person or send a resume to: Meridian Bank, Human Resources Dept., One Meridian Blvd., Spring Ridge Center, Wyomissing, PA 19610. We're an equal opportunity employer, M/F/D/V.

Meridian Bank



HUNTSVILLE GOLF CLUB

Lehman, Pennsylvania

**RESTAURANT POSITIONS
AVAILABLE**

Full and part-time positions available for lunch and dinner shifts. Minimum age 18. Experience preferred. Seeking:

- Wait Staff
- Bussing Help

Guaranteed tip minimum. Meals provided. Call 674-6545 or apply in person to Maria, at 100 Market Street, Lehman.

LEGAL NOTICES

LEGAL NOTICE

The Dallas Township Zoning Hearing Board will hold a public meeting October 9, 1995 at 7:00 P.M. in the Dallas Township Municipal Building to hear the following appeals.

#1 Vera Hopa and Thomas Hopa, RR #4, Box 185, Dallas, PA 18612 for a Variance from Article V (Square Footage-Side-Front Yard) of the Dallas Township Zoning Ordinance. Property is located adjacent Reservoir Road and is Zoned A-1.

#2 James and Florence Finn, 317 Upper Demunds Road, Dallas, PA 18612 for a Variance from Article V (Rear Yard) of the Dallas Township Zoning Ordinance. Property is located adjacent Upper Demunds Rd. and zoned S-1 and A-1. Interested parties are urged to attend this meeting.

Leonard Kozick
Zoning Officer
38-2-P

AUTOMOBILES

1981 CADILLAC EL-DORADO, loaded mint cond.; 1989 HONDA ACCORD, 4 dr., LXI loaded, 41,000 miles, mint cond. 675-3944. 37-4-P

'82 OLDS CUTLASS SUPREME, new block, good body, rebuilt transmission needs frame-work, \$2,000 firm. 639-1986. 37-4-P

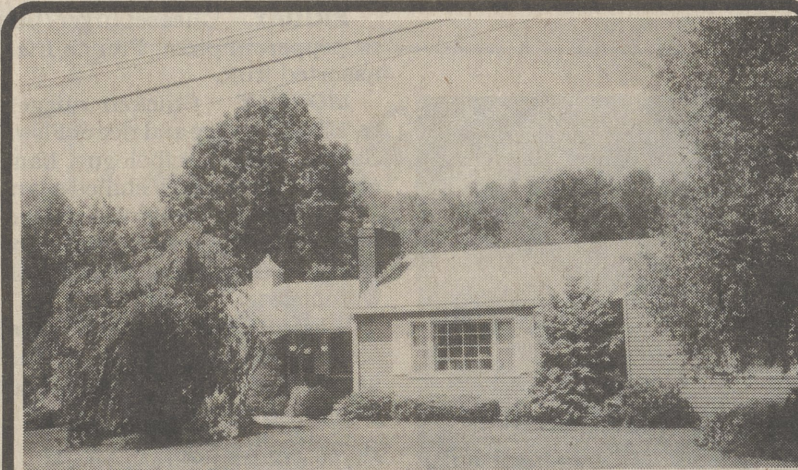

Dallas Beautiful park-like setting comes with this 2 bedroom Ranch home on 1.67 acres. First floor family room could be used as 3rd bedroom, LR w/fireplace & built-in bookshelves, DR, Ceramic tile bath. Modern kitchen w/birch cabinets, basement has ground level outside door, 1 car attached garage, custom built shed. Call Mary \$129,900.

M. M. GRIFFIN REAL ESTATE, INC.
675-4663

**DISCOVER
KAUFMANN'S**

General Sales

Part-time, combination
daytime/weekends
(under 15 hours per week).

We're looking for some special individuals...energetic, friendly people who enjoy selling and want to become long-service members of our Customer Service team! If this sounds like you, consider working with us.

Visit us at the Wyoming Valley Mall
IMMEDIATE INTERVIEWS!
MONDAY - FRIDAY 10:00 - 6:30
An Equal Opportunity Employer



A Division of the May Department Stores Company

LEGAL NOTICES

LEGAL NOTICE

The Kingston Township Board of Supervisors, at their regular monthly meeting held Wednesday, September 13, 1995, passed on first reading Ordinance 1995-4. The entire text of which may be examined, and copies are available, at the Township Manager's Office, 11 Carverton Road, Trucksville, PA 18708, between 8:30 a.m. and 4:30 p.m., Monday through Friday. The following is the short title of the ordinance:

AN ORDINANCE OF THE TOWNSHIP OF KINGSTON REPEALING CERTAIN PORTIONS OF CHAPTER 19, PART 2, 201, SECTION 3 OF THE CODE OF ORDINANCES OF THE TOWNSHIP OF KINGSTON, LUZERNE COUNTY, PENNSYLVANIA, RELATING TO POLITICAL SIGNS AND ENACTING AN ORDINANCE REGULATING THE ERECTION AND MAINTENANCE OF POLITICAL SIGNS, PROVIDING FOR THE EFFECTIVE DATE THEREOF, AND PROVIDING FOR THE SEVERABILITY OF THE PROVISIONS THEREOF.

Physically challenged individuals in need of special assistance to review this document may contact the Kingston Township Municipal Office at 696-3809, in advance, to make special arrangements. TDD access is available through this same phone number.

The second and final reading will take place on Wednesday, October 11, 1995, at a regular meeting of the Kingston Township Board of Supervisors. The meeting will be held at 8:00 p.m. in the Kingston Township Municipal Building, 11 Carverton Road, Trucksville, PA 18708. The ordinance will take effect immediately upon adoption.
FOR THE KINGSTON TOWNSHIP BOARD OF SUPERVISORS
Jeffrey K. Box
Township Secretary
39-1-P

AUTOMOBILES

1975 CORVETTE STINGRAY, white w/black interior, stick, pwr windows, pwr steering, tilt wheel, exc. cond. \$7900. 674-6251. 37-4-P

LEGAL NOTICES

LEGAL NOTICE

The Kingston Township Board of Supervisors will hold a Special Meeting, Sunday, October 22, 1995 at 8:30 a.m. starting at the Kingston Township Municipal Building, 11 Carverton Road, Trucksville, Pennsylvania 18708. The meeting has been called for Road Inspection Purposes. Physically challenged individuals in need of special assistance to attend public meetings may contact the Kingston Township Municipal Office at 696-3809, in advance of the meeting to make special arrangements.
FOR THE KINGSTON TOWNSHIP BOARD OF SUPERVISORS
Jeffrey K. Box
Township Manager
39-1-P

AUTOMOBILES

1990 MITSUBISHI MIRAGE SE, white w/grey interior. Auto, 4 dr. a/c, AM-FM cass. FWD, 68,000 miles, very good cond. \$5295 must sell 696-1845 after 5:30 A.D

TELEMARKETING

**Say Good-Bye
To Your Summer
Bills And Hello
To A Better
Opportunity!**

RMH is a growing leader in the Telemarketing Industry with six locations in Pennsylvania and New Jersey. We're looking for hardworking, energetic people to help us provide Telemarketing services to Fortune 500 clients. Experience preferred, not essential for good communicators!

**Earn Up To
\$9/hr. Plus Stay
Cool In Our
Air Conditioned
Offices!**

Don't delay - look at all we have to offer:

- Bonus Programs!
- 401(k) Plan!
- Paid Training!
- Career Growth!
- Paid Vacations!
- Automated Dialing!

For more details, call our Scranton office at (717) 341-1184 or 341-1185. Ask for Ms. Moore. Clip ad to qualify for \$50.00 sign on bonus! EOE.



LEGAL NOTICES

LEGAL NOTICE

The Kingston Township Board of Supervisors will hold a Special Meeting, Sunday, October 22, 1995 at 8:30 a.m. starting at the Kingston Township Municipal Building, 11 Carverton Road, Trucksville, Pennsylvania 18708. The meeting has been called for Road Inspection Purposes. Physically challenged individuals in need of special assistance to attend public meetings may contact the Kingston Township Municipal Office at 696-3809, in advance of the meeting to make special arrangements.
FOR THE KINGSTON TOWNSHIP BOARD OF SUPERVISORS
Jeffrey K. Box
Township Manager
39-1-P

**ORLOSKI'S
Quick Mart's**

**DALLAS
Cashier/Clerks
Customer Service**

Our new Dallas Store is scheduled to open in a few weeks, and we still have several PART TIME evening (5 PM - 11 PM) and weekend (All shifts) openings for customer friendly cashier clerks.

We offer flexible scheduling to meet your school or home needs, and up to \$1,000 per year in college tuition reimbursement.

Pick up an application today at our Rt. 309 Dallas location, or call Jennifer at 829-0888 for more information.

**Here We Grow Again
ORLOSKI'S
Astro Car Wash**

Assistant Managers, Full time and Part time Automotive Cleaners needed at our brand new full service car wash on Rt. 309 in Dallas.

All daytime hours between 7:30 AM - 6:00 P.M. Full time team members are eligible for a complete benefit package, health care, paid vacations, etc.

Part time employees enjoy flexible scheduling and are eligible for up to \$1,000 per year in college tuition reimbursement.

Pick up an application at our new location today, or call Gary Francis at 829-4211 for more information.

AUTOMOBILES

85 OLDS FIRENZA, 4 dr. 4 cyl., auto., \$500. Call 675-6358 after 6 p.m. 39-4-P

14' FISHING BOAT with trailer, depth finder and extras, \$1,000. 696-1685. 39-1-P

FOR SALE

DECK CHAIRS & RECLINERS, (cushioned) Best offer, Call after 6 p.m. 675-0965. 36-4-P

COUCH & LOVESEAT, frame & cushions in exc. cond. Needs to be cleaned \$150; mauve recliner, exc. cond. \$100. 675-2078 after 4 p.m. 36-4-P

3 BATHINGSUITS, size 40. Brand new, \$5 each. Tags still on. 287-4235. 36-4-P

DP BODY MAX \$50, never used. 829-4776. 36-4-P

LA FRANCE CUT VEL-VET SOFA, exc. cond. 675-4565. 37-4-P

1929 MODEL A MOTOR & transmission \$200 obo; 1925 Panyan 16 ft. boat, \$200 obo; 1980 2 dr. Thunderbird, 2 tone, \$200 obo. 639-2991. 37-4-P

POLAROID SX-70, Land camera. Asking \$50. Antique swivel iron chair. Best offer, 675-5676. 37-4-P

3 STEEL PLATES, 1/4" thick, 2-4 ft x 2 1/2 ft \$10 ea.; 1 4 ft x 2 ft. \$8. 675-2927. 37-4-P

**Sweet Valley
For Sale by Owner**

Large Bi Level Home on 2 Beautiful Acres. 3 Bedrooms - 2 baths, Dining Room - Eat In Kitchen Finished Basement with Hot Tub, 1 Car Garage, Concrete Driveway - Garden Pond
\$129,500

OWNER FINANCING AVAILABLE
Call 477-2507 or 477-5321

FOR SALE

ORIENTAL TYPE 12'X15' CARPET, very good cond., deep burgundy w/pattern. Just cleaned. \$350. 696-3716. 39-4-P

FOR SALE

VINYL STORM WINDOW, like new, one left 27x52 or a little more \$20. Call 675-0460 leave message. 40-tn-P

**Answers to
King Crossword**

16	17	18	19	20	21	22	23	24	25	26	27	28	29	30	31	32	33	34	35	36	37	38	39	40	41	42	43	44	45	46	47	48	49	50	51	52	53	54	55	56	57	58	59	60	61	62	63	64	65	66	67	68	69	70	71	72	73	74	75	76	77	78	79	80	81	82	83	84	85	86	87	88	89	90	91	92	93	94	95	96	97	98	99	100
----	----	----	----	----	----	----	----	----	----	----	----	----	----	----	----	----	----	----	----	----	----	----	----	----	----	----	----	----	----	----	----	----	----	----	----	----	----	----	----	----	----	----	----	----	----	----	----	----	----	----	----	----	----	----	----	----	----	----	----	----	----	----	----	----	----	----	----	----	----	----	----	----	----	----	----	----	----	----	----	----	----	----	----	-----

Answers to Super Crossword

SUMO	SLAG	PACK	DOCTOR	OTIS	HITE	ECHO	ASHORE	FALL	EBON	SHIN	SCURRY	THEONLYMEETINGTHAT	ALA	MOE	HERETIC	CHANGE	BEE	SCARE	HOP	RABE	YEARN	TALONS	UNO	AREAS	VERDI	HUN	APR	WILLEVER	GNOME	NOBEL	MEAD	START	INTIME	GENEVA	TINVEST	MICRO	SONA	ADELA	CACHE	ISTHONE	NAN	ANE	DANTE	AARON	SAG	GOLDIE	MEESE	RANI	ABE	CLASP	IAM	MISLED	CURACAO	IST	CIC	FORWHICHYOUARELATE	DMITRI	AGUE	ARIA	EXAM	ETILEEN	LORE	TART	SLIM	STERRIA	FRIET	SLOE	SELA
------	------	------	--------	------	------	------	--------	------	------	------	--------	--------------------	-----	-----	---------	--------	-----	-------	-----	------	-------	--------	-----	-------	-------	-----	-----	----------	-------	-------	------	-------	--------	--------	---------	-------	------	-------	-------	---------	-----	-----	-------	-------	-----	--------	-------	------	-----	-------	-----	--------	---------	-----	-----	--------------------	--------	------	------	------	---------	------	------	------	---------	-------	------	------