Obituaries

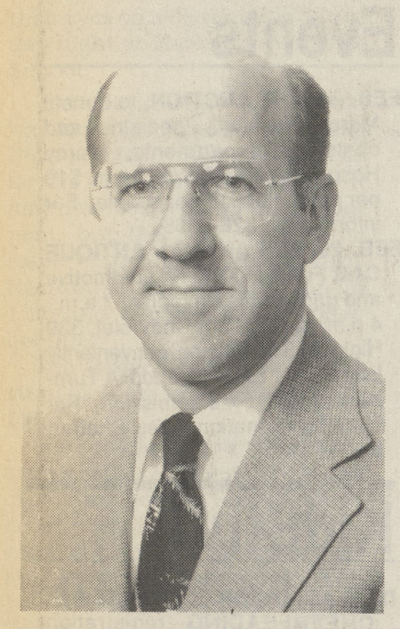

ROBERT LANCIO

ROBERT DODSON

Robert S. Doson, 62, of RR 1, Hunlock Creek, Muhlenburg, died Feb. 18, 1995 at Geisinger Medical Center, Danville.

Born in Muhlenburg, he was the son of the late Philip and Clara Bulford Dodson.

He was employed for 30 years by the Fahringer Lumber Company, Berwick, and was employed for the last three years as a construction consultant for Fine Line Homes, Hazleton.

He played the saxophone and banjo for the Masters Band.

He was preceded in death by a son, Gary D.; brother Fred; sister, Hazle Crockett.

Surviving are his wife of 38 years, the former Shirley Naugle.

Funeral services wil lbe held at 11 a.m. Wednesday from the Curtis L. Swanson Funeral Home, Pikes Creek, with the Rev. Barbara Wodig, pastor of the Harveyville United Methodist Church officiating.

Interment will be in the Maple Grove Cemetery, Pikes Creek.

ROBERT LANCIO

Robert William Lancio, 64, of Forest Acres Road, New London, Conn., died Jan. 21, 1995, at his home.

He was born on Jan. 11, 1931, the son of Hayward M. and Stella Bwyskal Lancio. He lived in East Haven and Guilford, Conn. for 38 years prior to moving to New London in 1994. He formerly resided in Dallas and was a graduate of Dallas High School.

He was employed for 41 years by United Illuminating of New Haven, Conn., retiring in 1994, as director of fuel supply.

He was a U.S. Navy veteran, serving in the Korean War.

Lancio was chairman of the ECNE Fuel Committee, a member of St. Albans Masonic Lodge of Guilford, Conn., and a member of the North Guilford Congregational Church. He enjoyed gardening, woodworking, boating and all outdoor activities.

He leaves his wife of 42 years Nancy Owen Lancio of New London; one son, Robert John Lancio and his wife Annette of East Haven, Conn.; one daughter, Susan Lancio Rowett and her husband Bill of New London; his father, Hayward M. Lancio of Shavertown; one brother, John F. Lancio of Brentwood, Tenn.; seven grandchildren; nieces and nephews.

Memorial services were held Jan. 28 in the Old Stone Church of East Haven, Conn., with the Rev. Paul Andrews, pastor of the Sunshine Baptist Church of Newport officiating.

Burial will be in the Old Main Cemetery in New London in the spring.

Memorial contributions may be made to the Lake Sunapee Region Visiting Nurse Association, P.O. Box 2209, New London, N.H. 03257.

ARTHUR PIMM

Arthur S. Pimm, 61, of RR2 Harveys Lake, Loyalville, died February 20 at Lake Silkworth.

Born February 27, 1933, in Loyalville, he was the son of the late John and Cora Fisher Pimm.

A 1950 graduate of Laketon High School, he was employed for 27 years by Air Products, Wilkes-Barre. He retired one year ago. He had previously worked for Caddie LaBar's, Dallas, for 10 years.

He was a social member of the Daddow-Isaacs American Legion Post 672, Dallas, and was member of the International Association of Machinists and Aerospace Workers, Hanover Local Lodge 2200.

Surviving are his wife, the former Regina Atcavage, Exeter; son, Arthur D. Pimm, Loyalville; daughters Joyce Kellmel, Nanticoke; Sharon Daubert, Exeter; brothers John, Loyalville; Charles, Clarks Summit; sisters Hannah Schooley, Rhoda Dougherty, Jane Sedlak, all of Loyalville; Arlene Schneiderite, Dallas; four grandchildren.

Funer services will be held at 11 a.m. Thursday from the Curtis L. Swanson Funeral Home, Pikes Creek, with the Rev. Will McCall, pastor of Maple Grove United Methodist Church officiating.

Interment will be in St. Mary's Cemetery, Hanover Township. Friends may call 2 to 4 and 7 to 9 p.m. Wednesday.

Obituaries are published free of charge. Priority is given to residents of the Back Mountain. Relatives of Back Mountain residents are published as space allows.
The Dallas Post

AGNES KUNKLE

Agnes e. Kunkle, 82, of Beaumont, died Feb. 16, 1995, in Nesbitt Memorial Hospital, Kingston.

Born in Beaumont, she was the daughter of the late Joseph and Anna Fritz and was a graduate of Beaumont High School.

Prior to her retirment, she was employed as a seamstress and was also engaged in private child care.

She attended the Kunkle United Methodist Church and volunteered at the Meadows Nursing Center, Dallas, for many years.

She was preceded in death by her husband, Jason.

Surviving are a daughter, Mrs. Donald (Phyllis) Ide, Kunkle; sister, Doris Fancher, Clearwater, Fla.; nieces and nephews.

Funeral services will be 11 a.m. Wednesday from the Richard H. Disque Funeral Home, 672 Memorial Highway, Dallas, with the Rev. Michael A. Bealla, pastor of the Dallas United Methodist Church officiating.

Interment will be in Chapel Lawn Memorial Park, Dallas.

Memorial donations may be made to the Kunkle United Methodist Church, RR 1, Noxen, 18636 or the Kunkle Fire and Ambulance Co.

GRACE RESEIGH

Grace Reseigh, 72, of Meadows Apartments, Dallas, died Feb. 16, 1995, in Wilkes-Barre General Hospital.

Born in Scranton, she was the daughter of the late Raymond and Martha Novak Burrier.

Prior to her retirement, she was employed by Maitre'd Foods, Dallas, and had previously been a waitress in various area restaurants.

She was a member of the Ladies Auxiliary of the Daddow Isaacs American Legion, Post 672, Dallas.

Surviving are a son, Clarence R., Beaumont; daughter, Beverly E. Smith, Dallas; brother, Donald Burrier, North Wales; sisters Martha Flesch, Scranton; Evelyn Corydon, Newton, NJ; seven grandchildren; eight great-grandchildren.

Interment, Fern Knoll Burial Park, Dallas.

BETTY WARIN

Betty R. Warin of Green Pond Road, Trucksville, Kingston Township died Feb. 14, 1995 at Holmes Regional Medical Center, Melbourne, Fla.

Born in Trucksville, she was the daughter of the late Ralph and Hummel Anthony.

She was a graduate of Kingston Township High School and Overlook Hospital School of Practical Nursing.

Prior to her retirement she was employed as a Practical Nurse by Overlook Hospital, Summit, NJ and more recently by West Jersey Southern Hospital, Berlin, NJ.

She lived in Rozelle, NJ and Berlin, NJ before returning to Trucksville eight years ago.

She attended Trucksville United Methodist Church.

Surviving are her husband, George J.; sons, Eugene R. Kelly, Melbourne; Lawrence C. Kelly, Berlin; stepdaughter, Linda Goerke, Union, NJ; brother, Ralph Anthony, Trucksville; sister, Marian Rice, Oklahoma City, Okla.; Shirley Sutton, Virginia Beach, VA; eight grandchildren; four great-grandchildren.

Interment, Carverton Cemetery, Kingston Twp.

Memorial donations may be mae to the American Cancer Society, in care of the Kirby Health Center, 71 N. Franklin St., Wilkes-Barre, 18702.

The Dallas Post CLASSIFIED

Deadline
4:00 P.M. Mondays

Office Hours
8:30 A.M. - 5:00 P.M. Mon. - Fri.

Call 675-5211 to place your GUARANTEED RESULTS* classified ad

Important Notice
The Dallas Post reserves the right to reject, edit or properly classify all advertising submitted for publication. We will not knowingly accept an advertisement that might be considered misleading, fraudulent, illegal, unfair, suggestive, in bad taste or discriminatory.

Low Rates
20 Words • 4 Weeks • $11
Prepaid rate, add $1 if billed
Call for Business Ad rates
* If you don't get results in 4 weeks, we'll run your ad Free for another 4 weeks.

Fax Your Ad
For maximum convenience - 675-3650

Pre-Paid Ads
Ads that fall under the following criteria must be paid in advance of publication: Work wanted • Situations wanted
All ads for moving, if they are leaving the area.
All ads for going out of business.
Ads from outside our circulation area.

Box Numbers
Blind Box Numbers are available. They may be mailed or picked up. $3.00 charge. All information concerning the box number is confidential, and we cannot disclose the identity of the Box Holder.

Errors & Ad Cancellations
Read your ad carefully the first day it appears and report any errors before the next edition: this will be the only proof you will receive. Errors should be reported immediately as *The Dallas Post* can be responsible for the first incorrect insertion only. Cancellations must be called in before the regular ad deadline.

#1 IN CUSTOMER SATISFACTION
BONNER CHEVROLET GEO
COME TEST DRIVE THE ALL NEW
1995 CAVALIER
Front Wheel Drive • Dual Air Bags • State Of The Art Design

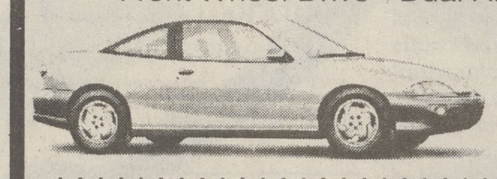

10 IN STOCK

SEE OUR LARGE SELECTION OF CONVERSION VANS

1995 4 DR. LUMINA
Dual Air Bags
Front Wheel Drive
Air Cond.
Tilt Wheel
AM/FM Stereo
Rear Defog
& More

12 LUMINAS IN STOCK
$15,495

1995 S-10 PICKUP
Driver Side Air Bag, 4-cyl., 5-speed, Sliding Rear Window, Tinted Glass, Power Steering, Rear Wheel Anti-Lock Brakes.

YOUR COST $9,195*

SPECIAL DISCOUNTS ON EVERY CHEVROLET CAR & TRUCK IN STOCK
*Price includes Rebate & first time buyer program.

OVER 60 YEARS OF QUALITY SALES & SERVICE
"Family Owned"
BONNER CHEVROLET/GEO
694 WYOMING AVE., KINGSTON • 287-2117
#1 IN CUSTOMER SATISFACTION

A REWARDING - Professional career available with a leading financial organization. Should be interested in learning our business and handling a sales executive position. No previous insurance sales experience necessary. We will provide a complete training program and excellent compensation. Requirements: Person who enjoys dealing with people.
Call 717-746-1321 - 8 am to 5 pm weekdays.

PERSONAL LOANS
$600 TO $10,000
Apply by phone or in person
Mon. - Fri. 9-5
Including Sat. 'til 1 P.M.
Evenings by appointment
Call
HOME CONSUMER DISCOUNT
116 S. Main St., Wilkes-Barre, Pa
824-5717

Sale • Sale • Sale

1995 FORD TAURUS GL
OVER 20 IN STOCK

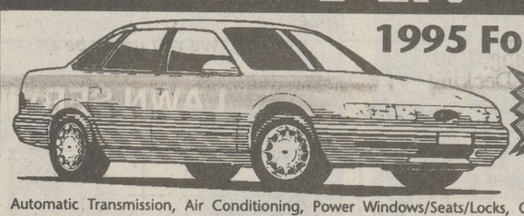

LIST PRICE $18,755
Automatic Transmission, Air Conditioning, Power Windows/Seats/Locks, Cruise Control, Tilt Wheel, AM/FM Stereo Cassette, Front & Rear Floor Mats, Lt. Group, Remote Deck Lid, Fuel Door Release, Deluxe Wheel Covers.
$239.00* Per Month
*24 Month R.C.L. Closed End Lease, $1000 cash down. All rebates applied. Tax, title extra. First month payment & security Deposit due at delivery. Total cash due is $1618.51.

1995 CONTOUR GL
10 IN STOCK

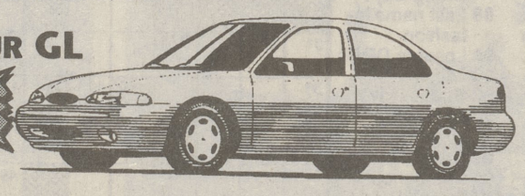

List Price $15,515
Automatic Transmission, 2.0 4 Cylinder Engine, Full Length Console, AM/FM Stereo Cassette, Air Conditioning, Rear Defroster, Power Heated Mirrors, Front & Rear Mats.
$199.00* Per Month
*24 Month R.C.L. Closed End Lease, $1300 cash down. All rebates applied. Tax, title extra. First month payment & security deposit due at delivery Total cash due is $1824.00.

1995 FORD WINDSTAR GL
OVER 20 IN STOCK

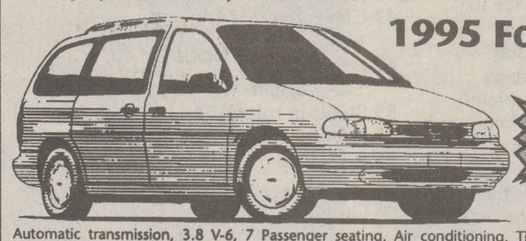

List Price $21,030
Automatic transmission, 3.8 V-6, 7 Passenger seating, Air conditioning, Tinted Windows All around, Deluxe wheel covers, rear window defroster, Floor Mats, AM/FM Stereo, Anti-Lock Brakes.
$289.00* Per Month
*24 Month R.C.L. Closed End Lease, $1000 cash down. All rebates applied. Tax, title extra. First month payment & security Deposit due at delivery. Total cash due is $1723.01.

BARBER FORD SINCE 1920
"The Dealer Who Cares"
962 Wyoming Ave.
W. Pittston
654-3351

TELEMARKETING
Those Bills Coming At You Like A Blizzard???
DAY SHIFTS AVAILABLE!!
WE OFFER:
• Up To $9/HR.
• Paid Training
• F.T. & P.T. Flex Schedules
• Day & Evening Shifts
• Weekly Pay
• Bonus Programs
....plus a whole lot more!!! This is a great opportunity to join a growing leader committed to being the VERY BEST in the telemarketing industry. If you lack experience, but can communicate effectively, you should still apply.
DON'T DELAY!
For more details, call our Scranton office at (717) 341-1184 or 341-1185. Ask for Ms. Moore! Clip ad to qualify for $50.00 sign on bonus! EOE.
RMH

FOR SALE

TECHNICS STEREOGRAPHIC EQUALIZER Model SH-8025. Exc. cond. Asking $90 firm. Call Tom 693-3107. 7-4-P

2 JAP RIFLES with bayonets, 3 shot guns, 1-22 cal. semi auto rifle with sight, sell or swap 675-2715. 8-4-P

OLD SEWING MACHINE CABINET with three drawers plus two openings on top for storage, $75. 675-3506. 8-4-P

SHRADER FREE STANDING FIREPLACE, has built in water jacket for hot water. 6 years old. Excellent condition. $250 obo 696-2804. 8-4-P

VINYL STORM WINDOW, like new, one left 27x52 or a little more $20. Call 675-0460 leave message. 40-tfn-P

FREE

PALLET BOARDS BROKEN UP, free, 821-5611 or 829-9230 ask for Lou. 7-4-P

HELP WANTED

WAITERS - WAITRESSES, full and part time. Apply in person after 2 p.m. Westmoreland Club, 59 S. Franklin St., Wilkes-Barre, PA 6-4-P

NURSES AIDES all shifts/certified preferred but will train. Also need **R.N.'s/L.P.N's** per diem all shifts. Apply in person. Carpenter Care Center, Tunkhannock, PA 7-2-P

STATE CERTIFIED FAMILY DAY CARE HOME has 2 full time openings -infants to school age. For information Phone Jamie at 696-3595. 8-4-P

INSTRUCTION

PIANO LESSONS. All ages. Norma Rogers, 675-1356. 5-4-P

LOST & FOUND

LOST Library books The Works of Walt Whitman Vol. 1 & 2 in area of Dallas Corners. 639-2767. 7-4-P

PUBLIC NOTICES
"BECAUSE THE PEOPLE MUST KNOW"

(Editor's Note: Public Notice advertising plays a unique role both in American history and in the process by which this country's democracy is preserved. Its one premise is that people must be informed if they are to govern themselves competently. Public Notice advertising first came into being with the Congress of 1792. That body, recognizing its responsibility to the people, required the Postmaster General to advertise for bids for the construction of new post offices. From that inauspicious beginning to the complex publication requirements in federal, state and local laws today, government officials have come more and more to understand their obligations to inform the public through Public Notice advertising. Newspapers over the years have been the vehicle by which these obligations have been fulfilled. They will continue to be as long as the public demands that it be informed frequently and by the best means possible.)

LEGAL NOTICES

LEGAL NOTICE

The Dallas Township Zoning Hearing Board will hold a public meeting Monday, March 13, 1995 at 7:00 p.m. in the Dallas Twp. Municipal Building to hear the appeal of Drew E. Fitch Jr., RR1, Box 505-2, Dallas, PA for a Variance from Article V (Uses Permitted) of the Dallas Township Zoning Ordinance. Property is located adjacent Stredny Rd., and is zoned A-1.
Interested persons are urged to attend.
Leonard Kozick
Zoning Officer
8-2-P

FOR SALE

ASHLEY WOODBURNING STOVE, $100. 696-1875. 5-4-P

DOUBLE SIZE BED, Soma watertuber mattress, Exc. cond. $125. 639-2539. 5-4-P

G.E. CANISTER SWEEPER, $15. 639-2539. 5-4-P

18 PAIR HIGH HEEL SHOES 10 N, practically new $2-$ a pair. 675-7940. 6-4-P

TOOLS, complete set electricians, car repair, handyman, value $2,000 asking $900. 675-7940. 6-4-P

LA FRANCE CUT VELVET SOFA, exc. cond. 675-4565. 7-4-P

TWO LIVINGROOM SETS, (coffee table, lamp & area rug in each + miscellaneous items kitchen set with hutch, Organ with bench needs tuning. 696-2638. 7-4-P

CAST IRON CLAW FOOT BATH TUB. Exc. cond. 675-0460 37-tfn-P

AUTOMOBILES

1989 NISSAN 240 SX Cpe. low mileage, loaded, auto. Mint cond. Garage kept, $8,200 or best offer. Days 675-8282 ask for Jim; 675-1626 after 5 p.m. 6-4-P

84 SUBARU STATION WAGON, 4 wd, auto., p.w. & mirrors. Needs work, $500. 675-3611. 7-4-P

1994 CHEVY SILVERADO Z-71, 4x4 extended cab, K1500 off-road pkg. V8350, 5 spd., $23,000. 283-1440. 8-4-

AUTOMOBILES

1994 CHEVY CAMARO, 5 spd., V-6, bright blue, alum. wheels, exc. cond. 20,000 miles. Asking $13,500. 675-0387. 8-4-

1952 INTERNATIONAL PICKUP, runs exc., current inspection, well maintained, body good. $700. Call 675-2685. 8-1-P

1979 TOYOTA COROLLA runs exc., strong engine, dependable clean. Body good, well maintained, 123,000 mi. $500. 675-2685. 8-1-P

FOR SALE

FIREWOOD, seasoned, split and delivered. $80 full truckload. 836-0988. 5-4-P

HUNTING VIDEOS, turkey & deer, $8 each. Turkey calls Perfection, Butski, Gulvas Kelly Kaller $3.50 each. 287-2073 after 5 p.m. 5-4-P

SOLID PINE DININGROOM TABLE, 6 captain chairs, 1 leaf. Very good cond. $400. 696-2172. 6-4-P

Answers to King Crossword

solution

2	1	5	7	15
3	6	9	9	27
2	8	1	8	19
9	1	4	3	17
16	16	19	27	12

33

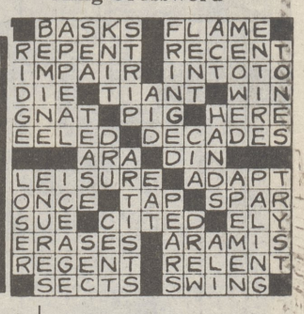
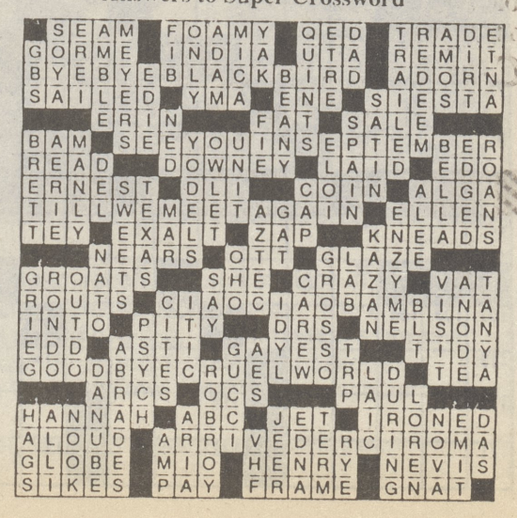
Answers to Super Crossword