

# Calendar

Calendar items are published free of charge. Generally, items will be published the two weeks prior to the event. To submit material, send it to The Dallas Post, P.O. Box 366, Dallas PA 18612, or bring it to our office at 45 Main Road in Dallas. Deadline is Friday at 3 p.m.

## Community

**FEB. 23, TOPS CHAPTER 923** will host an open house, 6:15 p.m. at Trinity United Presbyterian Church, 105 Irem Road, Dallas in the fellowship hall at the rear of the church.

**FEB. 25, PANCAKE SUPPER**, East Dallas U.M. Church, Lower Demunds Rd., Dallas, 4-7 p.m. Family style pancakes, sausage, eggs, pie and beverage. Bob Moore's famous sausage is back. Tickets may be purchased at the door.

**FEB. 28, SHROVE TUES. PANCAKE SUPPER**, Noxen United Methodist Church, Takeouts 4 p.m. Sitdowns 5 p.m. Adults \$4; children \$2.

**FEB. 28, 46TH ANNUAL INTER-FAITH TEA**, Temple Israel, 236 South River St., Wilkes-Barre, 1:30 p.m. The public is invited.

**MAR. 3, WORLD DAY OF PRAYER** at various areas throughout Luzerne and Wyoming counties. Back Mountain observances will be held at Dymond Hollow United Methodist Church, Centermoreland, 1 p.m.; Dallas United Methodist, 1 p.m.; Noxen, Ruggles, Harveys Lake, at Noxen Methodist, 7:30 p.m.

**FLEA MARKET**, every Sunday, 10 a.m.-3 p.m. at the Jonathan R. Davis Fire Hall, Idetown. Vendors welcome \$5 per table. Call 639-2031 for information.

**BINGO** every Wednesday night at the Jonathan R. Davis Fire Hall, Idetown. Early birds 5:30 p.m.; regular series 6:30 p.m. Call 639-5755 for more information.

## Clubs/Groups

**FEB. 27, WORKSHOP FOR PARENTS**, of children/youth who have various problems, presented by Mary T. Durso, M.A. clinical psychologist on staff of Foundation for Religion and Mental Health of Wyoming Valley, at Church of Christ Uniting, S. Sprague Ave., Kingston. Sessions will be held on two consecutive Tuesdays. Both day and evening sessions may be available. For information and registration call Mary Durso, 283-8023.

**FEB. 28, LAKE SILKSWORTH AREA LIONS** meet at 7 p.m. at the Red Rooster Restaurant, Pikes Creek, for a business/board meeting. Kelvin Swanger will preside.

## Exhibits

**THROUGH FEB. ELIZABETH FULTON**, five casein landscapes, D.H. Oliver Foods, Memorial Hwy., Dallas. Mon.-Sat., 8 a.m.-7 p.m.; Sun. 10 a.m.-2 p.m. 675-0790.

**THROUGH FEB. 26, SHARING OUR ART**, an exhibition of art collected or created by members of the MacDonald Art Gallery, College Misericordia, Dallas. Gallery hours: Tues.-Thurs. 12-5 p.m. and 6-8 p.m.; Fri., 12-5 p.m.; Sat., Sun. 1-5 p.m. 674-6250.

**THROUGH MAR. 5, SELF PORTRAITS** by painter Paul Georges (b. 1923) on display at Wilkes University's Sordoni Art Gallery. Exhibition made possible with grant from the Richard A. Florsheim Art Fund and the PA Council of the Arts. The survey of self-portraits painted between 1946 and 1993, traces Georges' stylistic development from cubism to realism. The Sordoni Art Gallery is free and open to the public, located in the Stark Learning Center, 150-180 S. River Street, and open daily from noon to 5 p.m.; Thurs. evenings until 9 p.m. It is closed on all major holidays. For information, 831-4325 or 1-800-WILKES-U, ext. 4325.

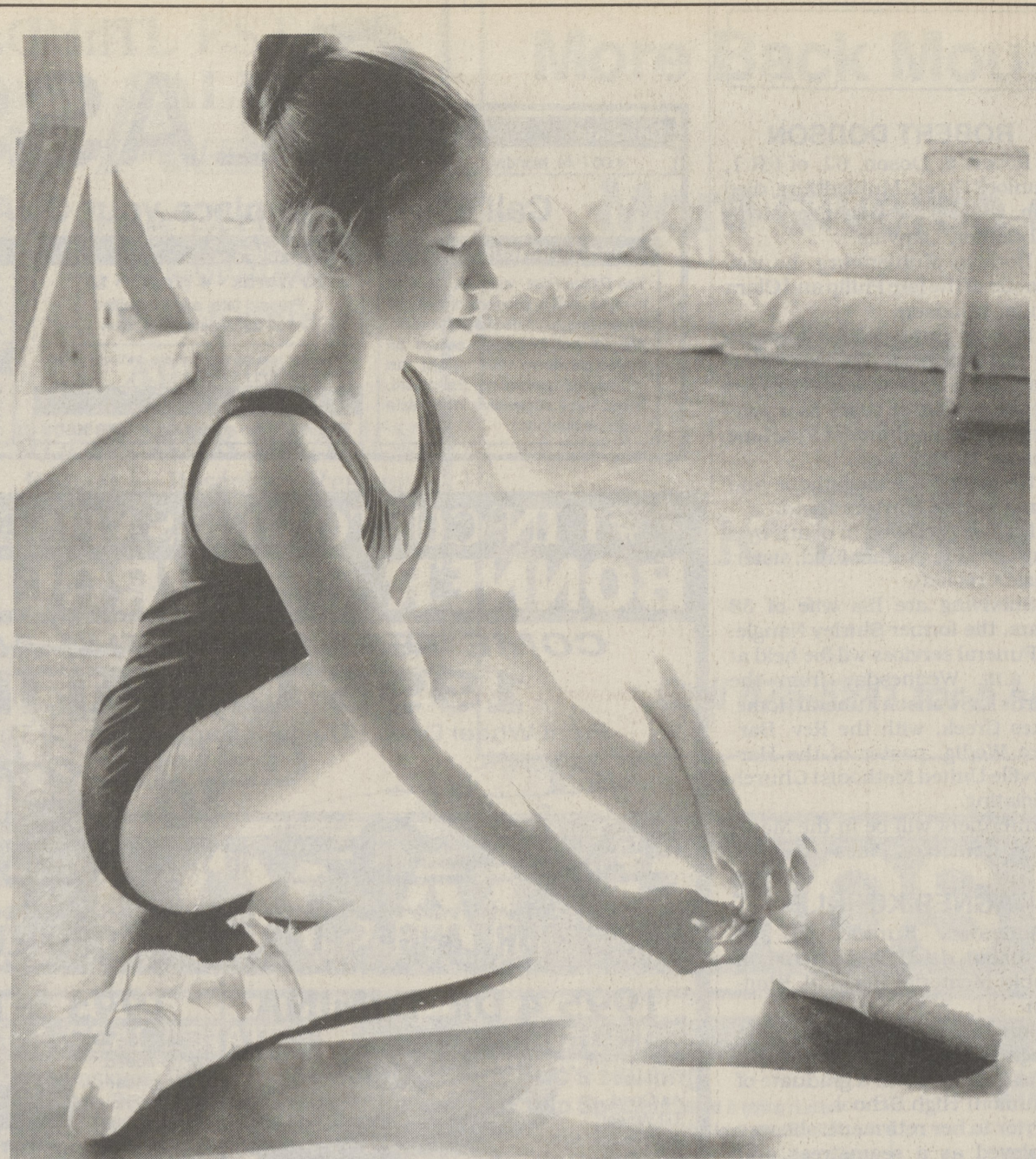

## Ballet classes resume

Ballet Theatre School, the official school of Ballet Theatre Pennsylvania, has resumed its Winter/Spring classes at their studios in Kingston. Classes in creative movement, pre-ballet, ballet, pointe and jazz are offered to students age three through adult. Dancer Elizabeth Nicols adjusts her shoe during a recent practice.

## Music

**COLLEGE MISERICORDIA CHORAL SOCIETY** welcomes new members for its spring concert, "A Night at the Opera," a variety of great opera choruses from Verdi to Scott Joplin. Rehearsals are Tuesdays 7-9:30 p.m. in the Kennedy Lounge, Merrick Hall. No auditions necessary. 674-6739.

## At the Kirby Stage

**FEB. 24, CAMELOT**, 1995 Broadway Series, 8 p.m., \$29.50, \$25.50, \$17.50. Presented by the Kirby Center.

**MAR. 1-2, 'JESUS CHRIST SUPERSTAR'**, 8 p.m. \$32, \$25.50, \$17.50. Presented by NAC Enterprises.

## Stage

**FEB. 23-26, MAR. 2-5, 'BRIGADOON'** a musical. Music Box Dinner Playhouse, 196 Hughes St., Swyersville. Showtimes: Thurs., Sat., dinner 6:30 p.m. curtain, 8 p.m. Sun., dinner 2 p.m.; curtain 3:15 p.m. 283-2195.

**FEB. 26, DUQUESNE UNIVERSITY TAMBURITZANS**, Bishop Hoban High School auditorium, Wilkes-Barre. 3 p.m. Sponsored by Holy Russian Cathedral of Wilkes-Barre. Tickets may be obtained by calling 824-1007 or 822-7725. Cost \$15 adults; \$10 students.

# CROSSWORD CORNER

1	2	3	4	5	6	7	8	9	10	11	12	13	14	15	16	17
18								19				20				21
22												24				25
26												28				29
30												32				33
34	35	36														
37																
38																
39																
40																
41																
42																
43																
44																
45																
46																
47																
48																
49																
50																
51																
52																
53																
54																
55																
56																
57																
58																
59																
60																
61																
62																
63																
64																
65																
66																
67																
68																
69																
70																
71																
72																
73																
74																
75																
76																
77																
78																
79																
80																
81																
82																
83																
84																
85																
86																
87																
88																
89																
90																
91																
92																
93																
94																
95																
96																
97																
98																
99																
100																
101																
102	103	104														
105																
106	107	108														
109																
110	111	112														
113																
114																
115																
116																
117																
118																
119																
120																
121																
122																
123																
124																

Answers to Crossword, Challenger on page 12.

## challenger

THE INTERNATIONAL CROSSNUMBER GAME

DIRECTIONS: Fill each square with a number, one through nine. Horizontal squares should add to totals on right. Vertical squares should add to totals on bottom. Diagonal squares through center should add to total in upper and lower right.

Today's Challenge Time **11** Minutes **26** Seconds

Your Working Time Minutes \_\_\_\_\_ Seconds \_\_\_\_\_

			5		15
3					27
	8				19
				3	17
16	16	19	27	12	

Save **\$8** with a subscription

The price of The Dallas Post at stores is now 50¢ per issue. You can save \$8 per year by subscribing, and you'll also enjoy these benefits:

- Never miss an issue
- No more going out in the rain or snow to pick up a copy
- Each week's Post will arrive in your Wednesday mail (Luzerne and Wyoming counties)
- No carrier to pay or tip

To start your home-delivered subscription, just fill out and send in the coupon below. Your subscription will start the week after we receive your order.

## The Dallas Post

Start my subscription next week

Luzerne and Wyoming counties	1 year	2 years
Other PA, NY, NJ	\$18	\$32
All other states	\$20	\$36
	\$22	\$40

Name \_\_\_\_\_

Mail Address \_\_\_\_\_

City \_\_\_\_\_ State \_\_\_\_\_ Zip \_\_\_\_\_

Phone \_\_\_\_\_

Send or bring to: The Dallas Post  
45 Main Road  
Dallas, PA 18612

## Special Events

**FEB. 24, ART AUCTION**, to benefit Mercy Hospital's pediatric and obstetrics departments, Mercy Hospital, Wilkes-Barre. 6 p.m. \$10 per person or \$15 per couple. For information, 826-3395.

**FEB. 26, 9TH ANNUAL ANTIQUE CAR FLEA MARKET**, automotive and general merchandise, 7 a.m.-4 p.m. at Abraham Chevrolet, 339 Highway 315, Pittston, conveniently located at Exit I-81 and PA Turnpike exit 37. Free admission. For further information, Wes Shaffer, 824-1601

## KidStuff

**DALLAS JUNIOR FOOTBALL AND CHEERLEADING** registration, Sat., March 11, 1 to 5 p.m., Dallas Twp. police station, Route 309. Boys and girls ages 6 to 14 (some weight restrictions) should bring a copy of birth certificate, recent picture and copy of insurance coverage. \$30 per person or \$40 per family. Physician available at time of registration for minimal fee.

**CRIMSON ROSE RESTAURANT**  
DINE BY THE WATERFALL!

Sun., Tues., Wed., Thurs.	Fri. & Sat.
1/2 LB. LOBSTER TAILS \$9.95	3/4 LB. LOBSTER TAIL \$16.95

Cole Slaw & French Fries

SUNDAY BREAKFAST \$1.99  
2 Eggs, Pancakes, Bacon & Sausage  
Every Day Steamed Clams \$3/dozen  
5 W. Swallow, Pittston • 883-0737

**Cooks PHARMACY**

- Computerized Prescription Service
- Russell Stover Candies
- Greeting Cards
- PA Lottery Ticket
- Newspapers
- Magazines

159 N. Memorial Hwy., Shavertown, PA 675-1191