

SCHOOL

Local Penn State graduates

About 7,072 students received degrees at Penn State's spring commencement exercises in May.

The total includes baccalaureate degrees, master's degrees, doctoral degrees and associate degrees. Among the graduates were:

DALLAS: Allison C. Berlew, A.S. 2 yr. Business Administration, with Highest Distinction; Daniel J. Blessner, M.S. Chemical Engineering; Roy J. Carr, B.S. Petroleum and Natural Gas Engineering; Brian P. Goble, AENGT 2 yr. Mechanical Engineering Technology; Sterling G. Lamoreux, AENGT 2 yr. Mechanical Engineering Technology; Patrick J. McDonald, B.S. Geography; Stephanie a. Ruckno, B.S. Finance.

HARVEYS LAKE: Lisa F. Mor-

row, A A 2yr. Letters, Arts, Science; Sarah M. Yatsko, A A 2 yr. Letters, Arts, Science.

LEHMAN: Erin G. Brady, B.A. English.

SHAVERTOWN: Richard M. Davis, A S 2 yr. Nursing; Amy L. Kittle, B.S. Structural Design/Construction Engr. Te; Carol Mahalick, A S 2yr. Business Administration; Ann M. Potichko, B.S. Accounting; Warren L. Riggin, B.S. Civil Engineering; Gary D. Scrutsky, B.S. Administration of Justice; Doug A. Spangenberg, B.S. Meteorology, with Distinction; Andrew M. Thomas, B.S. Quantitative Business Analysis.

SWEET VALLEY: Lisa A. Sorber, B.A. English

TRUCKSVILLE: Bryan N. Mathers, B.S. Accounting; William R. Mathers, B.S. Health Policy and Administration.



EARN SCHOLARSHIP—Shown at the LCCC scholarship presentation are, from left, Anna Mary McHugh, Ashley, instructional assistant, LCCC; Rebecca Matussek, Shavertown, scholarship recipient; and Martin W. Gallagher, Hazleton, program counselor, LCCC.

Dallas graduate awarded "Bright Futures" scholarship

The Kimberly-Clark Foundation announced the winners of its Bright Futures college scholarships for the 1993-94 academic year. In Shavertown, where Kimberly-Clark has a consumer sales office, a scholarship was awarded to Karen Maria Wisnieski, a senior at Dallas High School and the daughter of Irene and Daniel Wisnieski of Shavertown.

The Bright Futures college scholarship program was established earlier this year for sons and daughters of employees of Kimberly-Clark and its U.S. subsidiaries. In this inaugural year of the program, the Kimberly-Clark Foundation awarded 100 \$5,000 grants for undergraduate study at accredited U.S. colleges and universities. Scholarships are renewable for up to four years of full-time undergraduate study, for a maximum of \$20,000.

The Bright Futures scholarship program is sponsored by the Kimberly-Clark Foundation, a charitable organization supported 100 percent by Kimberly-Clark



KAREN MARIA WISNIESKI

Corporation. An independent, outside selection committee chose the recipients of this year's scholarships based on academic performance on college admission tests, involvement in extracurricular activities, letters of recommendation and financial need.

Graduates from U of Pitt with honors

Natalie A. Ziolkowski of Dallas, was honored during the Honors Convocation at the University of Pittsburgh. She was awarded University Scholar, CAS Alumni Merit Award, Golden Key National Honor Society.

Roskos graduates from Grove City College

Seth Frederick Roskos, son of Mr. and Mrs. Donald Roskos of Dallas, graduated May 15 from Grove City College with a bachelor's degree in computer systems.

Earns special scholarship

Rebecca Matussek, of Shavertown, a 1993 graduate of the Office Management Technology Program at Luzerne County Community College, was recently awarded a \$500 scholarship by the LCCC Association of Higher Education.

The scholarship is awarded on

the basis of academic achievement as well as service to the school and community.

Matussek was a dean's list student at LCCC and is active in Sunday School activities at her church. She also was a member of the Wilkes University Wind Ensemble while in high school.

Murphy wins service award

College Misericordia recently honored its student leaders at the 10th Annual Student Leadership Awards Dinner.

Lisa Murphy of Dallas was among six students who received Student Service Awards for outstanding service to the College community.

Other students receiving Service Awards were Rob Bogdan, Spring Lake, NJ; Pauline Riera, Hillside, NJ; and Paula Vilasi, Fanwood, NJ; Melissa Lockwood, Laceyville and Michelle Deetz, Denver, PA.

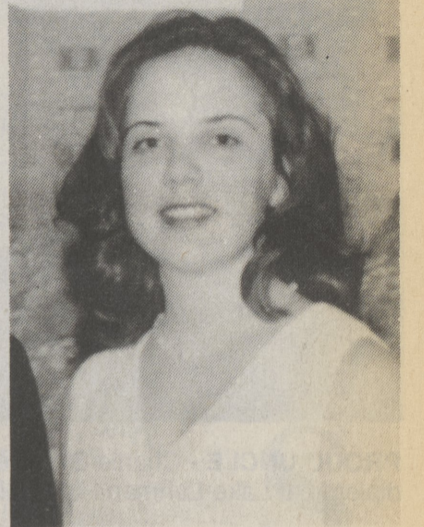

LISA MURPHY

SPROG

MY KIND OF TEACHER

L-L Key Club elects officers

Jack Rogers of the Back Mountain Kiwanis Club sponsor and advisor to the Lake-Lehman Key Club announced selection of new officers for the Key Club for 1993-94. Elected to the offices were President, Allison Jurkowski; vice president Leslie Harrington; secretary, Tiffany Roese and treasurer, Amanda Turner.

Faculty advisor is Eugene

Shendock, a member of the school's administration.

Ms. Jurkowski said that the club is planning to be very active in the upcoming school year and hopes that any student wishing to join the Key Club will do so by attending a meeting or contacting an officer or member of the Key Club.

"With My New KiteTail CD, You Can Catch The Wind Of Rising Rates."

With the economic times improving, you need a CD that lets you ride the tails of soaring interest rates. But you also want a CD that allows for a sudden wind shift without great penalty.

That's my new KiteTail CD.

Soar To New Heights

Open a new KiteTail at 3.50% interest per annum today with minimum deposit of just \$500. In a year, your interest rate will increase to 4.50%, and the next year it will bump up to 5.50%. By the fourth year, you'll be earning 6.50%, and, during the last year, 7.50% APR!

| TERM | INTEREST RATE |
|--------------|---------------|
| 48-60 months | 7.50% |
| 36-48 months | 6.50% |
| 24-36 months | 5.50% |
| 12-24 months | 4.50% |
| 12 months | 3.50% |

The KiteTail CD from Franklin First. This chart is an example of how interest rates will increase over a five year period.

Withdraw Without Penalty

If economic flexibility is important to you, you'll like my KiteTail CD. At the end of the third year of your CD, you'll have a seven-day period during which you can withdraw without penalty. See Franklin First...for the best of a long-term investment with the benefits of a short-term one.

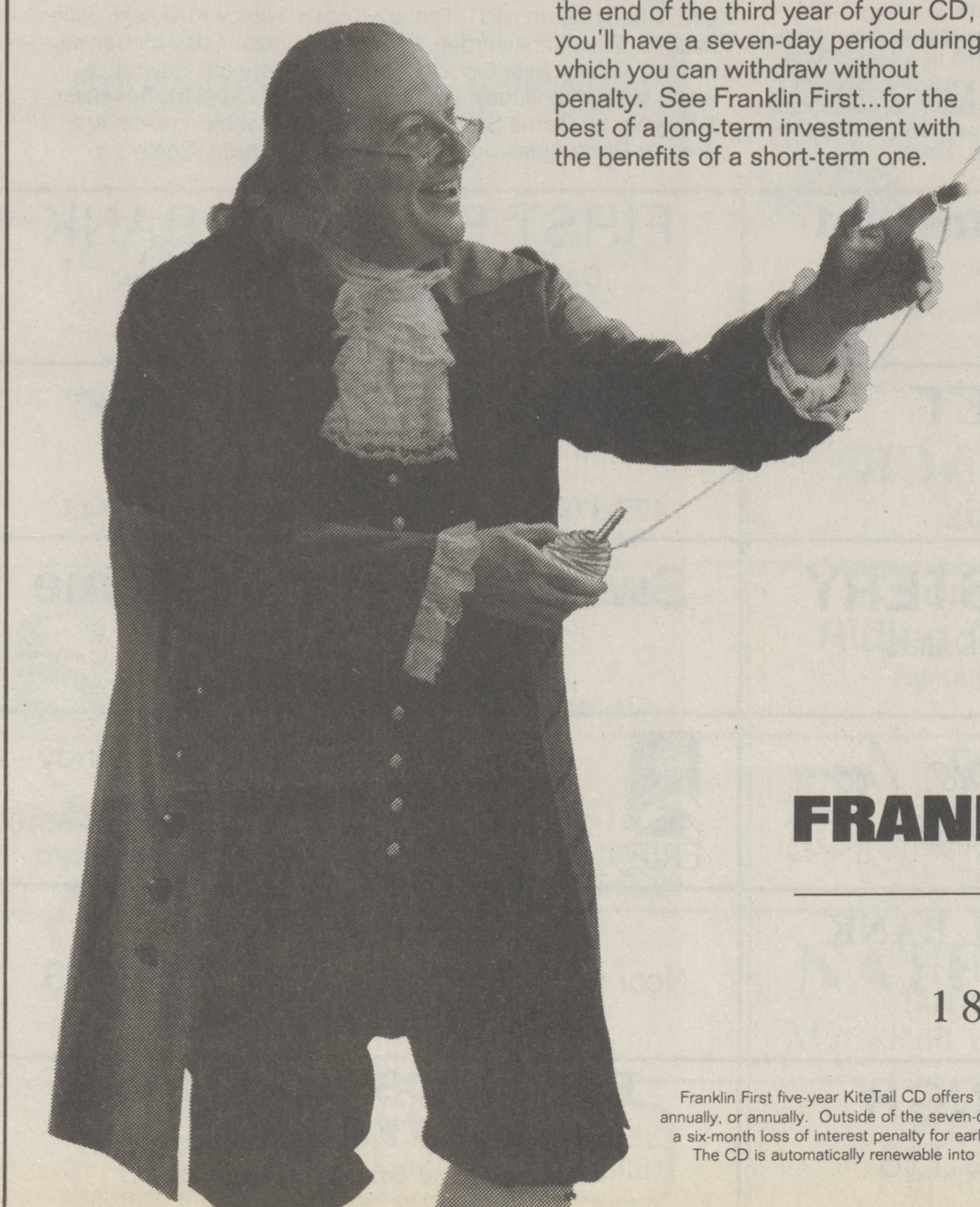

FRANKLIN FIRST



Subsidiary of Franklin First Financial Corp.
Member Federal Deposit Insurance Corp.

1 800 262-1210

Franklin First five-year KiteTail CD offers interest compounded annually and paid monthly, quarterly, semi-annually, or annually. Outside of the seven-day grace period on the third anniversary of the instrument, there is a six-month loss of interest penalty for early withdrawal. No deposits may be added over the life of the CD. The CD is automatically renewable into a regular five-year certificate of deposit at the end of the term.

ROBERT KRAUSE CONSTRUCTION CO

- ADDITIONS
- HOME REPAIRS
- DECKS & GARAGES
- NEW HOME CONSTRUCTION

16 Years Experience
LIC. SCHOLZ BUILDER
PHONE 586-3936

Combine your auto and homeowners insurance policies into ONE

Comprehensive Coverage
Competitive Rates
CNA's Universal Security Policy
Call:

Slocum Insurance Agency, Inc.
575 Memorial Hwy
Dallas, PA 18612
675-1167

Cooks PHARMACY

- Computerized Prescription Service
- Russell Stover Candies
- Greeting Cards
- PA Lottery Ticket
- Newspapers
- Magazines

159 N. Memorial Hwy.,
Shavertown, PA
675-1191

WET BASEMENT PROBLEMS?

LIFETIME "FULL WARRANTY"
Over 100,000 Basements Waterproofed

The exclusive Patented B-Dry Pressure Relief Waterproofing Method Permanently and Completely eliminates all water leakage problems.

NO OBLIGATION PROMPT ANALYSIS

B-DRY SYSTEMS
of Northeastern PA
824-8808
Toll Free 1-800-544-2379
CALL NOW!
ENJOY A DRY BASEMENT!
Over 80 Locations

Stoves 'n Stuff

1973 ANNIVERSARY 1993

INSTANT SHADE ... INSTANT COMFORT

Don't let the sun's hot rays beat down upon you... Enjoy your outdoor deck, or patio with a push button retractable awning by SOMFY/SUNBRELLA.® You can transform your deck or patio into a cool comfortable entertainment area at the touch of a button!

SOMFY sunbrella
GLEN RAVEN MILLS, PA

Free In-Home Consultation

WILKES-BARRE
Rt. 309 & Coal St. (Across from Sam's Club)
(717) 829-2650

TAMAUQA
Giant Warehouse/Showroom. Rt. 309; (717) 386-5656

STROUDSBURG
Rt. 611, 1 1/2 Mi. N. of Stroud Mall; (717) 424-2421

ALLENTOWN
Airport Rd. South (Exit) at Rt. 22; (215) 264-4440

HOURS:
Mon. - Thu. 10-6; Fri. 10-8; Sat. 10-4; Sun. CLOSED