

**Holly A. Pelton earns dual masters degrees**

Holly Ann Pelton of Gordon Street, Dallas, has received a dual Masters Degree from Webster University of St. Louis, Missouri, in Management and Human Resources Development. At present Holly is serving with the United States Navy and is stationed at Kafeflik, Iceland. She received a Bachelors Degree from Mansfield University in Music Education previous to entering the Navy. Holly is the daughter of Mr. and Mrs. Reese E. Pelton of Dallas.

**Lehman kindergarten registration March 24-26**

Charles James and Robert Kunkle, Elementary Principals for the Lake-Lehman School District, announce kindergarten registration and screen for eligible kindergarten students on March 24, 25, and 26, 1993. Lake-Lehman School District policy states that a child must be 5 years of age on or before September 30, 1993. Kindergarten in Lake-Lehman School District is an all day program.

A Pre-Kindergarten Survey Clinic will be conducted at the same time as registration. The evaluation will consist of the following screening areas: 1) Hearing; 2) Speech and Language; 3) Vision; 4) Motor Perception and Coordination; 5) Kindergarten Readiness Assessment.

Parents are asked to bring all necessary Immunization records to school at the time of registration. No child will be admitted in the Lake-Lehman School District until proof of immunization is presented to the school nurse. Parents are also required to furnish proof of age before entrance to kindergarten. Please bring your child's Birth Certificate along with his/her Social Security number.

Registration will be held in the Lake-Lehman Elementary Schools according to the following alphabetical schedule of the last name:

Lake-Noxen, Wednesday, March 24: 8:30-9:30 (A-B); 9:30-10:30 (C-F); 10:30-11:30 (G-I); 11:30-12:30 Registration closed. 12:30-1:30 (J-L); 1:30-2:30 (M).

Lake-Noxen, Thursday, March 25: 8:30-9:30 (N-P); 9:30-10:30 (Q-R); 10:30-11:30 (S); 11:30-12:30 Registration closed. 12:30-1:30 (T-V); 1:30-2:30 (W-Z).

Ross, Friday, March 26: 9:30-10:30 (A-F); 10:30-11:30 (G-M); 11:30-1:00 Registration closed; 1:00-2:00 (N-S); 2:00-3:00 (T-Z).

**ROBERT KRAUSE CONSTRUCTION CO.**  
 CUSTOM BUILDER OF NEW HOMES  
 • 16 YEARS EXPERIENCE •  
 Serving Luzerne, Lackawanna and Neighboring Counties  
 LICENSED SCHOLTZ BUILDER  
 MEMBER: NHBA  
 PHONE 586-3936

Combine your auto and homeowners insurance policies into ONE  
 Comprehensive Coverage  
 Competitive Rates  
 CNA's Universal Security Policy  
 Call:  
**Slocum Insurance Agency, Inc.**  
 575 Memorial Hwy.  
 Dallas, PA 18612  
 675-1167

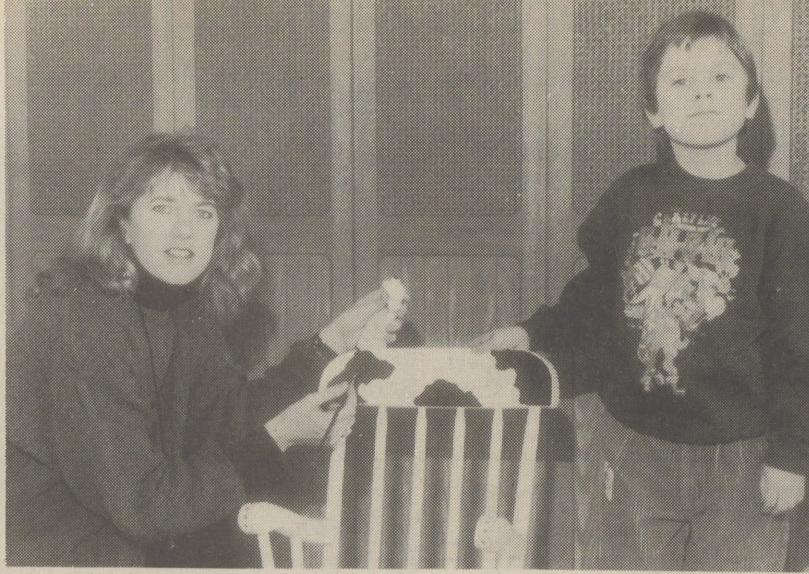

**GETTING READY** - Talented West Side artist and "Montessori Mom" Alicia Roberts puts the finishing touches on a child's rocking chair while student Ian Shadle of Dallas, offers his approval. Ms. Roberts' decorative furniture is one of the many creative items that will be highlighted at the auction.

**Montessori School to hold annual auction March 27**

The Wyoming Valley Montessori School will hold its annual "Wild Thing" auction on Saturday, March 27 at the Church of Christ United, Sprague and Market Streets, Kingston.

The event, will begin with a silent auction at 5:30 p.m. A local

musical group, Cincopella, will perform at 7 p.m. with the oral auction beginning at 7:30 p.m.

The popular "Cafe Montessori" will once again be featured. Admission is \$5 per person and includes refreshments.

**School menus**

The following school lunch menus are for the week of March 25 - 31. All lunches include milk.

**DALLAS SCHOOLS**

**THURSDAY** - Hot ham-cheese, homemade veggie soup/crackers, assorted fruit.

**FRIDAY** - Macaroni-cheese, stewed tomatoes, tossed salad w/ dressing, brownie.

**MONDAY** - Grilled cheese, tomato soup/crackers, tossed salad w/dressing, chocolate cake.

**TUESDAY** - Italian meatball on bun, green beans, cinnamon applesauce, skim milk.

**WEDNESDAY** - Chicken patti on bun, pickle chips, sweet corn, fresh apple, skim milk.

**GATE OF HEAVEN SCHOOL**

**THURSDAY** - Tacos w/meat-lettuce-tomato-cheese, Spanish beans, pineapple.

**FRIDAY** - Macaroni-cheese, roll, green beans, peaches, Tastykake.

**MONDAY** - Ham-egg pizza, hash browns, pears, brownies.

**TUESDAY** - Hot dogs w/bun, pickles, fruit cocktail.

**WEDNESDAY** - Beef-a-roni w/ bun, green beans, pears, cookie.

**LAKE-LEHMAN SCHOOLS**

**THURSDAY** - Turkey/gravy, mashed potatoes, peas-carrots, cranberry sauce, roll-butter, orange cream bar.

**FRIDAY** - Pizza or peanut butter-jelly sandwich, tossed salad/dressing, potato chips, peaches.

**WEST SIDE TECH**

Breakfast  
**THURSDAY** - Pancakes/syrup or cereal, juice, pastry.

**FRIDAY** - Pumpkin muffin, cereal, juice or fruit.

**MONDAY** - Pumpkins bars, orange juice, cereal.

**TUESDAY** - Ham-cheese on roll, cereal, juice, pastry.

**WEDNESDAY** - Oatmeal cookies, cereal, juice or fruit.

Lunch

**THURSDAY** - Deli hoagie/trimmings, pasta salad, baked beans, cherry cobbler.

**FRIDAY** - Pierogies/sauteed onions, mini chef salad/dressing, peanut butter crackers.

**MONDAY** - Cheese steak hoagie w/lettuce-tomato, chicken rice soup/crackers, spiced applesauce, oatmeal raisin cookies.

**TUESDAY** - Taco w/trimmings-sharp cheese-tangy sauce, seasoned veggies, Rice Krispies Treats.

**WEDNESDAY** - Rotini w/meat sauce-cheese, tossed salad/dressing, roll-butter, fruit.

**"With My New KiteTail CD, You Can Catch The Wind Of Rising Rates."**

With the economic times improving, you need a CD that lets you ride the tails of soaring interest rates. But you also want a CD that allows for a sudden wind shift without great penalty.

That's Franklin First's new KiteTail CD.

**Soar To New Heights**

Open a new KiteTail at 3.50% interest per annum today with minimum deposit of just \$500. In a year, your interest rate will increase to 4.50%, and the next year it will bump up to 5.50%. By the fourth year, you'll be earning 6.50%, and, during the last year, 7.50% APR!

TERM	INTEREST RATE
48-60 months	7.50%
36-48 months	6.50%
24-36 months	5.50%
12-24 months	4.50%
12 months	3.50%

The KiteTail CD from Franklin First. This chart is an example of how interest rates will increase over a five year period.

**Withdraw Without Penalty**

If economic flexibility is important to you, you'll like Franklin First's KiteTail CD. At the end of the third year of your CD, you'll have a seven-day period during which you can withdraw without penalty. It's the best of a longer-term investment with the advantages of a short-term one.

So don't sit around waiting for better days ahead. Ride them in with a new five-year CD from Franklin First.

See Franklin First...for the last word in great banking service.

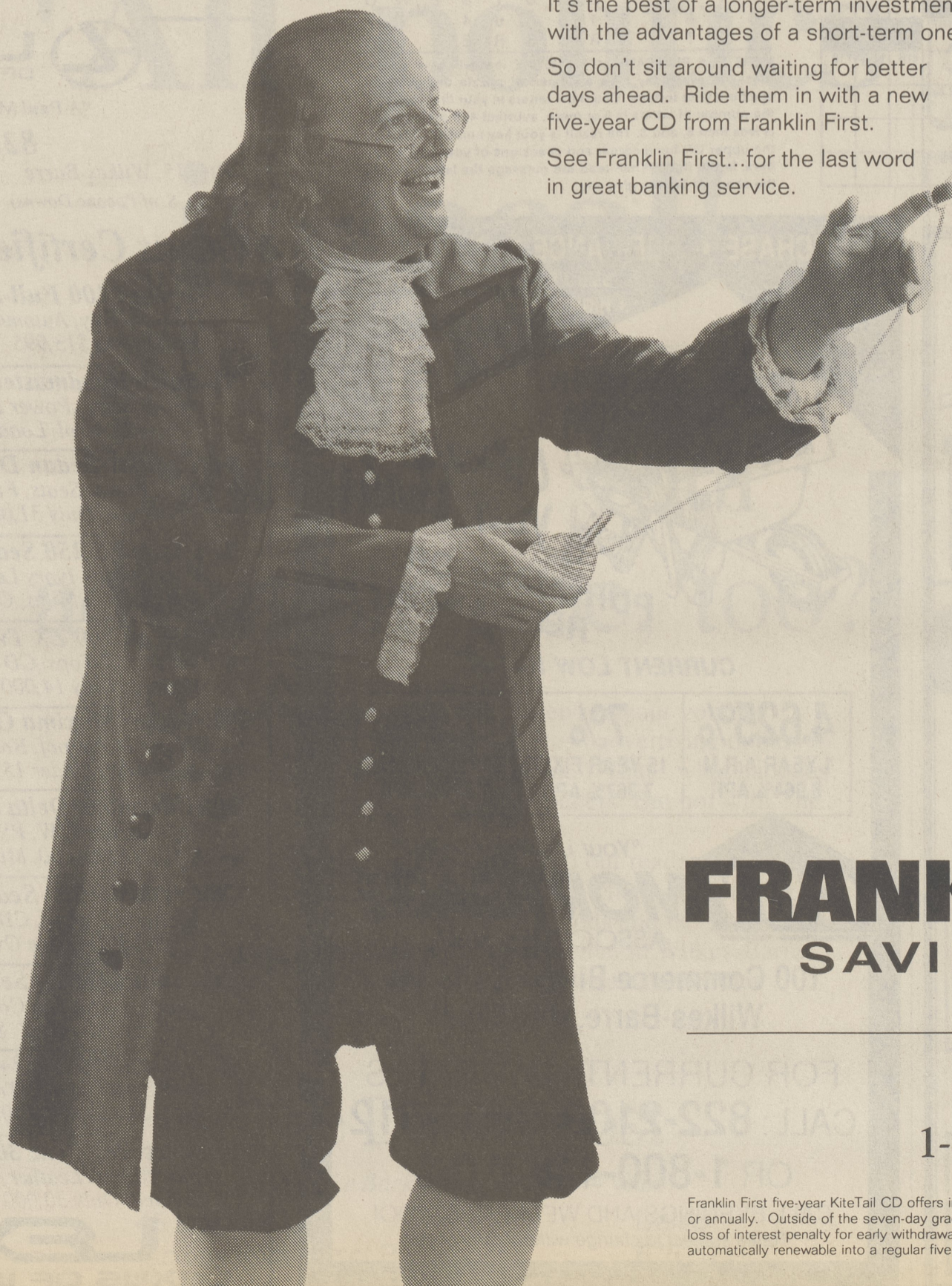

**FRANKLIN FIRST SAVINGS BANK**



Subsidiary of Franklin First Financial Corp.  
 Member Federal Deposit Insurance Corp.

1-800-262-1210

Franklin First five-year KiteTail CD offers interest compounded annually and paid monthly, quarterly, semi-annually, or annually. Outside of the seven-day grace period on the third anniversary of the instrument, there is a six-month loss of interest penalty for early withdrawal. No deposits may be added over the life of the CD. The CD is automatically renewable into a regular five-year certificate of deposit at the end of the term.