The Dallas Post CLASSIFIED

Call 675-5211 to place your GUARANTEED RESULTS classfied ad

1st SHIPMENT HAS ARRIVED

1993 CHEVROLET LUXURY TOURING VAN

– SHORT WHEELBASE –

LONG WHEELBASE & SPORT TOPS AVAILABLE!

Hurry! Special PRICES ON 8 HI-TOP Leftovers!

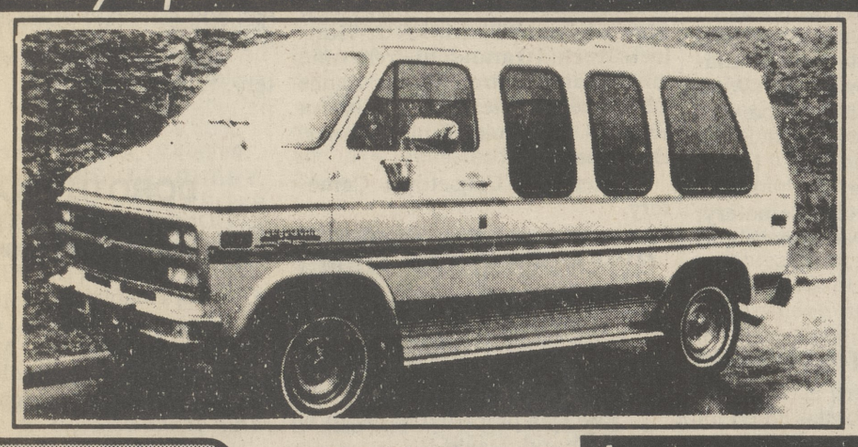

14 VANS NOW AVAILABLE!

1993 INTRODUCTORY PRICE $269.93* MO.

- Stock No. 280
- AM/FM Stereo Cassette
- Tilt Steering wheel
- Deluxe Appearance Group
- Luxury Carpets
- Power Brakes
- Automatic Transmission
- Convertible Sofa Bed
- Tinted Glass
- Power Steering
- Running Boards
- AIR CONDITIONING
- Power Windows
- Speed control
- 4.3 Liter EFI Engine
- Rally wheels
- 4 Captains Chairs
- Power Door Locks
- RV Conv. Option Group
- RVIA Certification
- Deluxe Striping
- And Lots More!

*All Rebates Applied. Tax & Tags Extra. 60 Mo. Closed End Lease With Approved Credit. $1000.00 Cash Or Trade Down. 65,000 Allowable Miles, Purchase Option Is $6,596.04. Fees Required At Inception Are $953.91. Total of Payments Are $16,196.80. This Ad Is A Coupon & Must Be Presented.

OPEN MON. THRU FRI. 8:30 A.M. 'TIL 9 P.M. SATURDAY 8:30 A.M. 'TIL 5 P.M.

VALLEY CHEVROLET/GEO A KEN WALLACE DEALERSHIP

601 KIDDER ST. WILKES-BARRE 821-2772 (NON TRADE DEALS ONLY)

"WE WILL NOT BE KNOWINGLY UNDERSOLD"†

REAL ESTATE SALES

27 Years of Experience

State Certified Residential Real Estate Appraiser

BESECKER REALTY

Robert L. Besecker, Realtor
10 main St.
Dallas, PA 18612

(717) 675-3611

NURSING ASSISTANTS

We have immediate openings for part-time nursing assistants on weekends. CNAs are preferred, but we are willing to train with the next training class scheduled to begin February 1. Excellent working conditions with health, dental, life insurance and disability benefits available and new pay rates effective January 11, 1993. To join our caring staff just apply in person any day between 8 a.m. and 8 p.m. at:

MEADOWS NURSING CENTER
55 West Center Hill Road
Dallas, PA 18612

PERSONAL LOANS $500 TO $5,000

Apply by phone or in person
Mon. - Fri. 9-5
Including Sat. 'til 1 P.M.
Evenings by appointment
Call
HOME CONSUMER DISCOUNT
116 S. Main St., Wilkes-Barre, Pa
824-5717

INDUSTRIAL HYGIENIST

Position immediately available at the Wilkes-Barre VA medical Center. Key responsibilities in the Medical Center-Wide Safety and Occupational Health Program encompassing environment monitoring, data collection and analysis, development of standards and abatement. Minimum of 2 years experience required.

For more information contact:
Duane Dicker
VA MEDICAL CENTER
Wilkes-Barre, PA
(717) 824-3521, Ext. 7315
An Equal Opportunity Employer

MLS Rundle Real Estate
40 N. Mountain Boulevard 717-474-2340
SALES - APPRAISALS - RENTALS - RESIDENTIAL - COMMERCIAL - INDUSTRIAL

SHICKSHINNY LAKE - All brick, 4,000 sq. feet lakefront home, central air, jacuzzi, sauna, indoor/inground pool.....$395,000.

LAKE SILKWORTH - Rt. 29, 10,000+ Sq. Ft. Bldg. used as truck terminal bays with OH doors. Vehicle lift, 2 oil waste burners - fenced yards.....$400,000.

— NOW —
YOU CAN AFFORD ONE!!
5.9%* APR
FINANCING ON EVERYTHING

NEW PONTIACs STARTING AT $7793
NEW SUBARUs STARTING AT $7997
NEW BMWs STARTING AT $20,777

AND EVEN QUALIFIED USED CARS

*For up to 48 months, with approval from primary lending source. Normal down payment requirements.

WYOMING PONTIAC • BMW • SUBARU
VALLEY MOTORS
"Just over the bridge on Pierce St. in Kingston"
SALE ENDS 1/30/93 • IN STOCK UNITS ONLY
560 PIERCE ST., KINGSTON • 288-8567

PRAYER OF SUPPLICATION TO THE HOLY SPIRIT

Holy Spirit, You who solve all problems, who light all roads so that I can obtain my goals, you who give me the divine gift to forgive and forget all evils against me and that in all instances of my life you are with me. I want in this short prayer to thank you for all things and to confirm once again that I never want to be separated from you even in spite of all material illusions. I wish to be with you in eternal glory. Thank you for your mercy toward me and mine. Say for 3 consecutive days. After 3 days the favor requested will be granted even if it may appear difficult. This prayer must be published immediately after favor is granted without mentioning the favor. Only the initials should appear at the bottom. Thank You Holy Spirit. M.A.S.

GARMENT CLERKS

needed immediately for temporary ongoing assignment.. Approx. 1 to 2 weeks per month, 2 shifts available 8 .A.M. - 4:30 P.M. & 2:15 P.M. - 10:45 P.M. Ideal work for students, retirees and home makers. Hourly rate plus bonuses. Call for interview.

UNIFORCE SERVICES
825-2105

It's easy to place your

GUARANTEED RESULTS* CLASSIFIED

And, it's inexpensive! **15 Words ■ 4 Weeks ■ $9**

(Ads placed by individuals in all categories except the ones below)

Special Rates

AUTOS FOR SALE: 20 Words ■ 4 Weeks ■ $10
REAL ESTATE FOR SALE: 20 Words ■ 6 Weeks ■ $12
REAL ESTATE FOR RENT: 20 Words ■ 4 Weeks ■ $10
These rates available to individuals or businesses

Free Ads

Individuals (not businesses) selling items priced at less than $100 may run up to 20 words for 4 weeks free.
GARAGE SALE ADS ARE FREE: 15 words, 2 weeks

*If you don't get results, we'll run the ad 4 more weeks free.

Write your ad here:

DEADLINE: Mondays at 4 p.m. for each Wednesday's issue

Send with payment to:
The Dallas Post
P.O. Box 366, Dallas PA 18612
or call 675-5211 to place your ad.

Cost for extra words:
4 week ads — 60¢ per word
6 week ads — 75¢ per word

More of the news you want
The Dallas Post
Use the coupon on page 2 to subscribe

AUTOMOBILES

1975 OLDS DELTA CONVERTIBLE, lt. blue, no rust. Many options. New top. $3,500. 696-4698. 3-4-P

FOR SALE

TORO SNOWBLOWER used only twice. Paid $600 will sell for $325. Call 333-5151, leave message on machine. 39-tfn-P

1 LIFESTYLER 2000 ROWING MACHINE. Also converts to lift bench. Cost $300 sell $100. Used only a few times, exc. cond. 639-2819 after 5 p.m. 43-tfn-P

METAL SECRETARY'S DESK, 30" by 5' w/left return. Black with woodgrain top. Fair condition. $75. 675-5211. 48-tfn-P

5 MAGAZINE RACKS, $100 each. 675-3248. 4-4-P.

ATTACHE CASE, $15; port-a-power vacuum cleaner, $20; swivel rocker chair, $35. 287-6273. 4-4-P.

ALUMINUM FULL VIEW STORM & SCREEN DOOR, 36"X38", $60; bed frame, full size, $20; mink cape style jacket, med., $35; 9 bridesmaids slips, $5 ea. 654-4440. 1-4-P

FRANCO-BELGE COAL STOVE, economical, efficent heat. Clear view glass door. $425 negotiable. 472-3566 after 5. 2-4-P

LADIES ROYAL BLUE DRESS COAT, worn twice, size 12-16. $199 value, $65. 288-9144. 2-4-P

FOR SALE

STORM WINDOWS AND DOORS, (1) 29x52 window; 36x80, door. 675-0460. 36-tfn-P

YASHICA FRII 35mm CAMERA, with 50mm lens, skylight filter. Very good condition. Make an offer. 675-5211. 29-tfn-P

RECLINING LIFT CHAIR, paid $2,000 will sell for $600. 639-1673. 2-4-P

THE WICKER SHOP, furniture, baskets and more. Fassetts, downtown Tunkhannock. 836-23546. 2-4-P

COAL-WOOD BURNER, upright, 6 inch pipes included $50. 283-2066. 3-4-P

BERBER W/W CARPETING, beige, 10 ft. x 14 1/2 ft., 8 ft. x 10 ft., extra pieces, fine cond. $60. 696-1738. 3-4-P

WASHERS, $149; dryers, $129; Refrigerators, $149; freezers, $179; Kerosene heaters, $79; micro wave oven, $79. AB-COM, 836-6959. 3-4-P

3 WOLF SUNCREST TANNING BEDS, 220 volt, $1200 ea.; case replacement bulbs, $100; metal 2 drawer file cabinet $20; large humidifier, $60; manuel Remington typewriter, $50; wicker set, 4 pieces, $125. 675-5679 or 283-1838. 4-4-P

2 GM 14" RIMS, 2 tires, all $30 or $10 ea; mattress and box spring for double bed, both for $30; 50 ft. PVC pipe, new, $40. 477-3766. 4-4-P

FREE

FREE, to a good home, male cat, 10 years old, neutered, declawed. 826-4660. 2-4-P

HELP WANTED

WE'LL PAY YOU to type names and addresses from home. $500.00 per 1000. Call 1-900-896-1666 ($1.49 min/18 yrs.+) or write: PASSE - F1518, 161 S. Lincolnway, N. Aurora, Il 60542. 2-4-P

WANTED PART TIME HOUSECLEANER one day week. References. 675-3840. 4-1-P

HELP WANTED

LIVE-IN COMPANION, light nursing care for female elderly stroke patient. Room, board plus stipend. 823-0670. 1-4-P

CLEANING PERSON WANTED, one day week. References, 675-8994. 2-4-P

INSTRUCTION

GUITAR AND BASS INSTRUCTION, beginning, intermediate, advanced at your home. Reasonable rates. Call after 5 p.m. 477-3225. 2-4-P

GOLF INSTRUCTIONS at my indoor range. For information call John Antosh, 10-5 p.m. 836-2546, 6-9 p.m. 836-2393. 2-4-P

LEGAL NOTICES

LEGAL NOTICE

NOTICE IS HEREBY GIVEN that Letters Testamentary have been granted to William J. Faerber and Mellon Bank in the Estate of Gustave A. Faerber, late of Dallas Township, Luzerne County, PA., who died January 8, 1993. All persons indebted to said decedent are requested to make payment and those having claims or demands against the estate to present the same without delay to the executors, c/o Mellon Bank, 8 West Market Street, Wilkes-Barre, PA 18711.
JOHN T. LYONS, ESQUIRE
129 White Birch Lane
Dallas, PA 18612
3-3-P

LEGAL NOTICE

NOTICE IS HEREBY GIVENM that Letters of Administration C.T.A. have been granted in the Estate of Joseph F. Adametz, deceased, late of Dallas Township, (died Dec. 20, 1992) to Thomas Norquest, 1234 Wolcott Drive, Horseheads, New York 14845. All persons indebted to said estate are requested to make payment and those having claims are directed to present the same without delay to the Administrator C.T.A. above named. ROBERT L. FLEMING, Atty.-at-Law, 63 Main Street, Dallas, PA 18612.
2-3-P

LEGAL NOTICES

LEGAL NOTICE

The Kingston Township Board of Supervisors, at their regular monthly meeting held Wednesday, January 13, 1993, passed on second and final reading Ordinance 1992-16. The entire text of which may be examined at the Township Manager's Office, 11 Carverton Road, Trucksville, PA 18708, between 8:30 a.m. and 4:30 p.m., Monday through Friday. The following is the short title of the ordinance:
AN ORDINANCE OF THE TOWNSHIP OF KINGSTON AMENDING THE OFFICIAL MAP OF THE TOWNSHIP OF KINGSTON BY THE REZONING OF CERTAIN PREMISES KNOWN AND DESIGNATED AS THE PREMISES OF THE ESTATE OF SHELDON T. EVANS, DECEASED, FROM A RESIDENTIAL (R-1) DISTRICT TO A COMMERCIAL (B-2) DISTRICT.
The ordinance will take effect immediately.
FOR THE KINGSTON TOWNSHIP
BOARD OF SUPERVISORS
Jeffrey K. Box
Township Secretary
4-1-P

LEGAL NOTICE

The Kingston Township Board of Supervisors at their regular monthly meeting to be held Wednesday, February 10, 1993, will consider for passage Ordinance 1992-14. The entire text of the ordinance is available for inspection at the Township Manager's Office, 11 Carverton Road, Trucksville, PA 18708, between 8:30 a.m. and 4:30 p.m., Monday through Friday. The following is the short title of the Ordinance:
AN ORDINANCE AMENDING CERTAIN PROVISIONS OF CHAPTER 13 OF THE CODE OF ORDINANCES OF THE TOWNSHIP OF KINGSTON, LUZERNE COUNTY, PENNSYLVANIA, RELATING TO FIRE/BURGLAR ALARM SYSTEMS, PROVIDING FOR THE EFFECTIVE DATE THEREOF, AND PROVIDING FOR THE SEVERABILITY OF THE PROVISIONS THEREOF.
The meeting will be held at 8:00 p.m. at the Kingston Township Municipal Building, 11 Carverton Road, Trucksville, PA 18708. The ordinance will take immediately upon adoption.
FOR THE KINGSTON TOWNSHIP
BOARD OF SUPERVISORS
Jeffrey K. Box
Township Secretary
4-1-P

LEGAL NOTICE

The Kingston Township Board of Supervisors, at their regular monthly meeting held Wednesday, January 13, 1993, passed on second and final reading Ordinance 1992-15. The entire text of which may be examined at the Township Manager's Office, 11 Carverton Road, Trucksville, PA 18708, between 8:30 a.m. and 4:30 p.m., Monday through Friday. The following is the short title of the ordinance:
AN ORDINANCE OF THE TOWNSHIP OF KINGSTON PURSUANT TO ACT 98 OF 1992 PROVIDING THAT IN CERTAIN FIRE LOSSES THE INSURANCE COMPANY, ASSOCIATION OR EXCHANGE SHALL TRANSFER INSURANCE PROCEEDS TO A DESIGNATED OFFICER OF THE TOWNHIP OF KINGSTON AS A PORTION OF THE INSURANCE PROCEEDS TO BE HELD AS SECURITY AGAINST THE TOTAL COST OF REMOVING, REPAIRING OR SECURING THE DAMAGED BUILDING, PROVIDING FOR FEES, PROVIDING FOR PENALTIES FOR VIOLATION AND SETTING FORTH PROCEDURES AND REQUIREMENTS PERTAINING TO SUCH INSURANCE PROCEEDS AND TO THE IMPLEMENTATION OF ACT 98 OF 1992 IN THE TOWNSHIP OF KINGSTON.
The ordinance will take effect immediately.
FOR THE KINGSTON TOWNSHIP
BOARD OF SUPERVISORS,
Jeffrey K. Box
Township Secretary
4-1-P

LEGAL NOTICES

LEGAL NOTICE

The Kingston Township Board of Supervisors, at their regular monthly meeting held Wednesday, January 13, 1993, passed on second and final reading Ordinance 1992-13. The entire text of which may be examined at the Township Manager's Office, 11 Carverton Road, Trucksville, PA 18708, between 8:30 a.m. and 4:30 p.m., Monday through Friday. The following is the short title of the ordinance:
AN ORDINANCE OF THE TOWNSHIP OF KINGSTON LAYING OUT AND OPENING FIELD RIDGE DRIVE IN THE CRANES LANDING SUBDIVISION OF KINGSTON TOWNSHIP, LUZERNE COUNTY, PENNSYLVANIA.
The ordinance will take effect immediately.
FOR THE KINGSTON TOWNSHIP
BOARD OF SUPERVISORS
jeffrey K. Box
Township Secretary
4-1-P

LEGAL NOTICE

NOTICE IS HEREBY GIVEN that Letters Testamentary have been granted in the Estate of Margery Weyhenmeyer a/k/a Marjory Weyhenmeyer a/k/a Marjorie Weyhenmeyer, late of Mountaintop, Luzerne County, Pennsylvania, who died on November 22, 1992. All persons indebted to said estate are required to make payment, and those having claims or demands to present the same without delay to William and Stephanie Taney, Executors, R.R. #2, Box 111-A, Wapwallopen, Pa 18660, or their attorney, Theodore L. Krohn, Esquire.
THEODORE L. KROHN, ESQUIRE
400 Third Avenue, Suite 201
Kingston, PA 18704
2-3-P

LEGAL NOTICE

The 1993 Monthly Meetings for the Board of Supervisors of Dallas Township will be held the first Tuesday at 7:30 p.m. and the third Tuesday at 7:00 p.m. at the Dallas Township Municipal Building, Route 309, Dallas.
Glenn M. Howell
Sec.-Treas.
4-1-P

LOST & FOUND

LOST, TERRIER MIX DOG, white with black eyes and ears, female, wearing blue collar, no tags. Franklin Twp. Childs pet, reward. 333-5133. 4-4-P.

PERSONAL

EUROPEAN MASSAGE, Mon. thru Sat., 10 a.m.-8 p.m. Wilkes-Barre Area. 822-1977. 1-8-P

L.I.M.I.T.E.D. (Life Is More Important Than Endless Dieting). Tired of yo-yo weight loss? Dieting doesn't work for you? Workshops are forming. Call for information. 675-7783. 2-4-P

INDIVIDUAL BUYS MORTGAGES AND HOUSES. Call Bob at 717-836-4824. (R.E. agent). 4-4-P

REAL ESTATE

MOBILE HOME LOTS available in Harveys Lake Park. Call 639-1558. 4-6-P

RENTAL

DALLAS, bright 1st floor, 1 bdrm. Gas heat, refrigerator, range, off street parking. Close to bus route. No pets. Security and references $335 mo.+ 283-3608 leave msg. 4-4-P