

Same subject, different vision

Sue Hand will exhibit with friend Leigh Pawling

Creativity of expression is the hallmark of an artist. Reputation is built on the fact that each artist "sees" things differently than does the average person. Van Gogh and Gauguin painted together, often rendering the same subject, each in his own way. Andrew Wyeth and his brother-in-law John McCoy often shared a car for day trips in order to paint on location.

In this tradition of artistic fellowship, a two-woman exhibit of drawings and painting by Sue Hand and Leigh Pawling entitled "Through Two Different Eyes" will be held at Sue Hand's Imagery, 35 Main Street, Dallas.

The exhibit will include artwork created during the past year, both on location and in their respective studios. The landscapes and still lifes depict the similarities as well as differences in the styles of the two women. Sue Hand works in a strong textural-value style, influenced by The Luminists. She is a well-known local artist with a national reputation who is currently writing her second book. Titled "Art in My Heart and Paint on My Shoes," the book, due to be published late this year, deals with 30 years of art teaching experience. Leigh Pawling works more freely, delighting in color and line, often working in mixed media and occasionally nearing abstraction. She began studying with Hand as a child, earned a degree in Fine

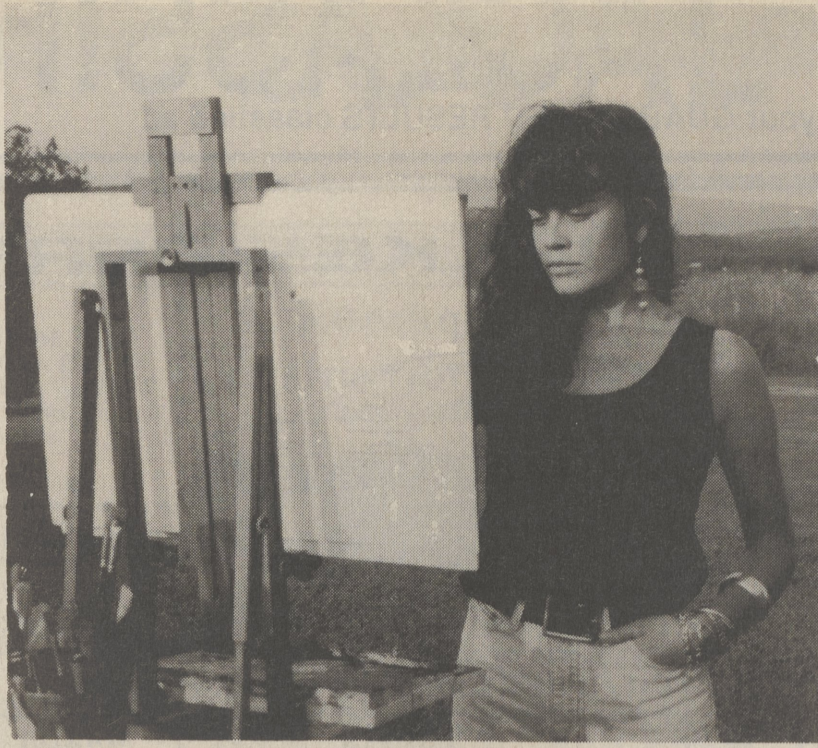

LEIGH PAWLING

Arts from Wittenburg University, and has also studied art in Italy. She is currently a student, class monitor and artists' model at the New York Art Students League, New York City. Hand and Pawling are represented by galleries from Maine to Grand Cayman Island.

The public is invited to view the art work at Sue Hand's Imagery through Saturday, Aug. 29 during regular studio hours or by appointment during the exhibition. For more information, call 675-5094.



SUE HAND



Kingston Township High School class of 1942 holds reunion

Kingston Township High School, Class of 1942, held its 50th reunion August 1 at Irem Temple Country Club. The weekend activities began Friday evening at the Grotto Pizza, Harveys Lake and concluded with Sunday Brunch at Mark II in Dallas.

Philip Cease served as toastmaster and the principal speaker was Ross Williams, class president. Among the guests were two teachers, Dorothy Weaver and Elwood Swingle.

Pictured are the members of the class who attended Saturday evening.

Front row, Louise Hazeltine, Marian Gregory Elliott, class secretary; Ross Williams, class president; Philip Cease, class treasurer; Catherine Gilbert.

Row 2, Donald Kresge, Edward Gensel, Harriet Jones Mooney, Francis Youngblood, Catherine Brace Newhart, Elizabeth Ness Evans, Sarah Breslin Monson, Nettie Bulford Miers, Edward Fielding, Jennie Hill, Iva Jean Graybill Shipe, Anna Manzoni.

Row 3, Gordon May, Sharps Cyphers, Leo "Ted" Schwartz, Mary King Ginn, Frederick Johnson, Elsie Uptide Brenkworth, Claire June Malkemes Slavis.

Wilkes Alumni plan trip to NY for Webber show

The Wilkes Alumni Association will host a trip to New York City to see "The Music of Andrew Lloyd Webber" at Radio City Music Hall on Saturday, Oct. 3.

Phantom of the Opera's Michael Crawford is the guest star in this musical tribute to the work of

Andrew Lloyd Webber. Music from Phantom of the Opera, Cats, Evita, Jesus Christ Superstar with full symphony will be featured.

Immediately following the performance, the Wilkes group will meet at Delsomma, an Italian restaurant owned by the family of

Wilkes Alumnus Anthony M. Cardinale, Esq. '72.

The cost for this day of fine music is \$65 and includes bus fare. Reservations are required and can be made by calling the Wilkes Alumni Office at 831-4130 or 1-800-WILKES U.

Pick Your Own Blueberries at BLUEBERRY HAVEN

West Auburn, PA
(Just 11 miles from Meshoppen on Route 267 North)

Picking Every
Tues. - Wed. - Thurs. - Fri. - Sat. - 8 a.m. - 7 p.m.
869-1166

The Castle Inn

Route 415, Memorial Highway, Dallas, PA 18612
Phone 675-0804 4 P.M. Tues. thru Sun.

Thursday, Aug. 27, 8:30 - New Attitude playing golden oldies from 50's - 60's

Friday, Aug 28 - Mystique playing good old songs from 40's - 50's - 60's

Sunday Brunch - \$6.95 from 11 A.M. to 2 P.M.

Catering to private parties, weddings, funerals, & showers
Omar Hallsson

BASEMENTS WATERPROOFED

"LIFETIME" FULL WARRANTY Over 100,000 Basements Waterproofed

B-DRY SYSTEMS of Northeastern PA 824-8808
Toll Free 1-800-544-2379

FREE ESTIMATE Since 1958 Over 80 Locations

GRASSY RIDGE ORCHARDS

- Sweet Corn (picked daily)
- Canning Peaches
- Mellons
- Other Fresh Produce
- Tomatoes
- Canning Corn
- Jams
- Jellies

Apples & Cider Coming Soon

Rt. 29 South Noxen, 1/4 Mile from 309 (Look for Signs)
Call 298-2377

Star Hill Rest Home

Now taking applications for residents. Private & semi-private rooms available. 24 hour quality care provided at reasonable rates at no extra charges.

For Appointment Call 639-3200

Fresh Floral Arrangements

\$15.00 and up

EVANS-KING FLORAL INC.

1280 Wyoming Ave., Forty-Fort, PA
822-1128 • 288-3671

IS YOUR BACK GETTING IN THE WAY OF GOOD HEALTH?

Stay Healthy Naturally

get a chiropractic checkup

"We accept all patients - regardless of Health Problem or Financial Circumstance."

Klein Chiropractic Clinic
Memorial Hwy., Dallas • 675-3833

BACKMOUNTAIN COMMUNITY MAP

Start or extend your subscription to The Dallas Post and get a **FREE BACK MOUNTAIN COMMUNITY MAP**

Just issued, this is the newest, most up-to-date map of the area available. A \$3.50 value, it's yours free with your paid new subscription or extension to The Dallas Post.

To get yours, just fill out and return the form below and we'll send a map to you.

Please start or extend my subscription, and send my FREE MAP:

Luzerne & Wyoming County 1 Year, \$16 2 Years, \$29

Other PA, NY, NJ 1 Year, \$18 2 Years, \$32

All Other States 1 Year, \$20 2 Years, \$36

Name _____

Address _____

City _____ State _____ Zip _____

Please enclose payment. Return to:
The Dallas Post, P.O. Box 366, Dallas PA 18612

G. R. Fisher
SURVEYING AND MAPPING CO.
134 West Division Street
Wilkes-Barre, Pennsylvania 18702
(717) 829-3180