

THE DALLAS POST

CLASSIFIED

Call 675-5211 to place your GUARANTEED RESULTS classified ad

Service
To Meet Your Need!

Deadline
Thursday, 5:00 p.m.

FINAL DAYS! JANUARY CLEARANCE

RATES CHANGE FEB. 1

Hurry In! - NOTICE - NEW LOWER INTEREST RATES AVAILABLE

1991 DODGE SHADOW 3-DOOR COUPE 1992 DODGE COLT 3-DR. HATCHBACK

REBATE \$1000
SAVE \$1185



- Stock No. 603
- 2.2 Liter SOHC Engine
- Front Wheel Drive
- 2-Door Liftgate
- 5-Speed Manual Transmission
- Reclining Bucket Seats

List Price **\$8184** W-B DODGE PRICE **\$6999***

REBATE \$500
SAVE \$537



- Stock No. 148
- 4-Speed Transmission
- Electric Rear Defroster
- Gauges
- Trip Odometer
- 4-Cylinder
- Power Brakes
- Front Wheel Drive
- 2-Speed Wipers

List Price **\$7736** W-B DODGE PRICE **\$7199***

REBATE \$1000
SAVE \$1302



- Stock No. 73
- 2.5 Liter
- 4 Cylinder
- 5 Speed Manual Transmission
- Power Steering
- Power Brakes
- Gauges
- Tinted Glass

List Price **\$9746** W-B DODGE PRICE **\$8444***

REBATE \$750
SAVE \$1496



- Stock No. 657
- 239 CID V-6 Engine
- 4 Speed Transmission
- Power Steering
- Power Brakes
- Tinted Glass
- 22 Gal. Fuel Tank

List Price **\$11,495** W-B DODGE PRICE **\$9999***

REBATE \$1500
SAVE \$2349



- Stock No. 131
- Automatic Transmission
- Power Steering
- AIR CONDITIONING
- Tinted Glass
- Tilt Steering Wheel
- 4-Cylinder
- 50/50 Split Bench Seat
- Power Brakes
- Electric Rear Defroster
- Cruise Control
- Floor Mats

List Price **\$13,148** W-B DODGE PRICE **\$10,799***

REBATE \$1000
SAVE \$2524



- Stock No. 154
- 7-Pass. w/ Integrated Child Seats
- Power Tailgate Release
- Power Steering
- AIR CONDITIONING
- Automatic Transmission
- Electric Rear Defroster
- Heavy Duty Suspension
- Power Brakes
- Tinted Glass

List Price **\$16,079** W-B DODGE PRICE **\$13,555***

*Taxes, tags extra. Mfg's. rebates/W-B Dodge rebates applied.

BONUS w/ Purchase CELLULAR PLUS CAR PHONE Terms and Conditions Apply See Dealer For Details

WILKES-BARRE Dodge
A KEN WALLACE DEALERSHIP
2150 Sans Souci Parkway, Hanover Twp., Wilkes-Barre, PA
822-1120 • 735-2110 • 1-800-477-DODGE
WE WILL NOT BE KNOWINGLY UNDERSOLD

Take One Out And Give Yourself A Few Years To Bring It Back

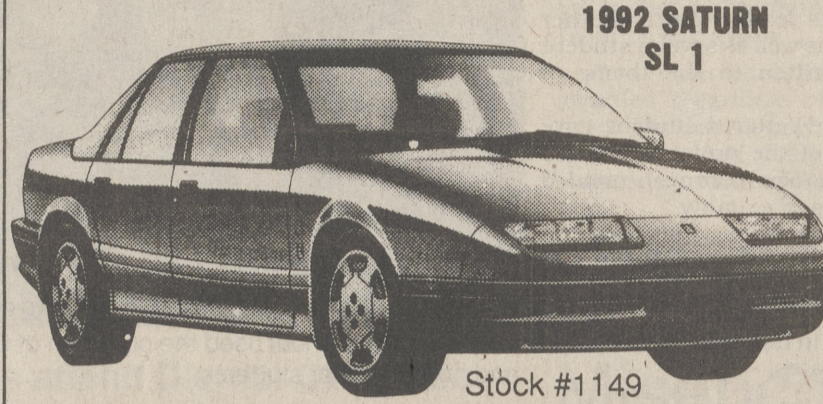

1992 SATURN SL 1

\$158⁰⁸*

• 38 Standard Features Plus Cassette

Lease A Saturn SL 1 and There's No Telling If You'll Ever Want To Bring It Back!

* 60 Mo. Closed-End Lease. Tax, Tags, not Included. Advance lease fees of \$621.60 due at delivery. Total of payments is \$10,338. Purchase option available for \$3,005.80. Based on 65,000 miles, excess mileage and wear & tear charges may apply.

A Different Kind of Company! A Different Kind of Car!

* MSRP including retailer prep & destination. Tax, license & options additional.

QUALITY PRE-OWNED VEHICLES AT SATURN OF WYOMING VALLEY

1990 GEO PRIZM Auto, A/C, P/S, P/B, P/L, Tilt/Cruise \$6995	1990 FORD TEMPO Auto, A/C, P/S, P/B, P/L \$5995	1988 PLYM. SUNDANCE RS Package, Auto, A/C. \$3995	1989 CHEV. CAVALIER Auto, A.C. \$4295	1991 SATURN SL 2 Auto, Loaded, P/S, P/B, P/W, P/L, P/Sunroof \$11,995	1991 CHEV. CAVALIER S-Spd., P/S, P/B. Only 2,880 Miles! \$6995	1991 SATURN SL 2 S-Spd., P/S, P/B, A/C, P/L, P/W \$11,595
--	--	--	--	--	---	--

SATURN OF WYOMING VALLEY
2140 SANS SOUCI PARKWAY, HANOVER TWP.
A Ken Wallace Dealership
717-735-7761 **1-800-SATURN 1**
MON.-FRI. 8:30 'til 9 SATURDAY 8:30 'TIL 5

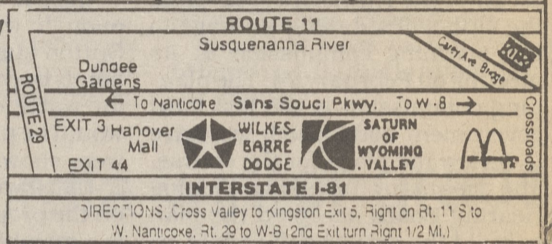

AUCTION

Every Wed. Night: 6:00 P.M.
Fleetville Fire Hall, Fleetville, PA
Starts Wed., Feb. 5th
WANTED: Consignments & Estates
Call Now: 289-4459
Auctioneer: Ken Rivenburg Jr.
AU - 2808-L

J.R. Davis Vol. Fire Co.
Rte 415 - Idetown
Growing Jackpot - Starting at 250 to 500
Mystery Money
Bell Ringer Every Wed.
E.B. - 5:30 - Reg. 6:30
Bingo Manager Ken W.
675-5755

Buying gold, diamonds estate and costume jewelry
Licensed Broker - Confidential
836-5754

Position Available
6 A.M. to 10 A.M.
Fern Wood Manor
Personal Care Home
477-3255 477-2289

PERSONAL LOANS

\$500 TO \$5,000
Apply by phone or in person
Mon. - Fri. 9-5
Including Sat. 'til 1 P.M.
Evenings by appointment
Call
HOME CONSUMER DISCOUNT
116 S. Main St., Wilkes-Barre, Pa
824-5717

FOR SALE

ELECTRIC HOT WATER HEATER, New, used 1 month, \$65. 288-0194. 2-4-P
NEW 4 PC. EXPENSIVE SHEET SET, value \$40-\$15; 8 pc. tea towel set, new \$90, value \$60. 288-9144. 2-4-P
KITCHEN COAL STOVE, \$75; Remington chain saw bar, \$10. 696-1523. 3-4-P

ANIMALS

SIBERIAN HUSKY PUPPIES, 4 female, 1 male. Asking \$200 or best offer. 477-2718. 2-4-P

AUTO PARTS

Turn your old car into cold cash. 20 words, 4 weeks only \$10.00. 675-5211. 22-tfn-P

KEROSINE HEATER, used two years to heat basement in new home. Make offer. 639-2819. 3-tfn-P
CRANE STOKER COAL STOVE, no chimney needs, vents directly outside thru wall. Used two years. Pd. \$700. Needs grate. Make offer. 639-2819. 3-tfn-P

LOST & FOUND

LOST DOG, in Franklin Twp. area, female Doberman mix, 10 years old, very gentle, black with brown markings. 333-4858

FREE

FREE Horse manure, Upper Demunds Rd., Dallas. Call after 4 p.m. or on weekends. 675-4182. 36-tfn-P

TWO 275 GAL. AIR TANKS, you remove. 288-1076. 52-4-P

MIXED SIBERIAN HUSKIES, black w/markings, paper trained. 477-5674. 1-4-P

GREAT PYRENEES MIXED PUPPIES to good home. 333-4615. 1-4-P

HELP WANTED

DRIVERS WANTED, must have CDL license for Back Mountain route in refuse company. Experience preferred. Call 836-2420. 1-4-P

FOSTER PARENTS WANTED - You receive support, compensation, and training for a rewarding experience. Call Wiley House for free info. 1-800-551-2238. 3-12-P

Attention Homeowner & Businessmen

1991
A year of dramatic interest rate declines
Did your A.R.M. or other rate sensitive loan properly track these reductions? You may have been overcharged.
Let Management Decision Associates audit your loan activity to verify what interest should have been paid.
No charge if no recovery
696-3197 or 696-1958
or write
Management Decision Associates
P.O. Box 82
Luzerne, PA 18709

Low Cost Contractors Insurance

Air-Conditioning
Appliances
Carpentry
Carpet/Fur. Cleaning
Ceiling/Wall Inst.
Electrical Work
Fence Erection
Floor Cov. Inst.
House Furnishing Inst.
Insulation Work
Interior Decorators
Janitorial Services
Lawn Maint./Gardening
Masonry
Painting
Paperhanging
Plastering/Stucco Work
Siding Installation
Television/Radio Inst.
Work
Tile, Stone, Mosaic Work

Call For More Information
BESECKER REALTY
Real Estate - Insurance
10 Main Street, Dallas, PA 18612
675-3611

Classified Ads In
The Dallas Post

FAST ■ EASY ■ AFFORDABLE
and **GUARANTEED**

Call 675-5211
to place yours

LEGAL NOTICES

LEGAL NOTICE

NOTICE IS HEREBY GIVEN that Letters of Administration have been granted in the estate of Joseph Royer, a/k/a Joseph Royer, Jr., late of Harveys Lake, Pennsylvania (died December 22, 1991) to Catherine Kotchik, RD #2, Box 396, Hunlock Creek, Pennsylvania 18621. All persons indebted to said estate are required to make payment and those having claims or demands to present the same without delay to the administrator named or her attorney.
EDWARD E. HOSEY, Attorney at Law
61 Carey Avenue
Wilkes-Barre, PA 18702
3-3-P

Public Notice
Imposition of Tax
Dallas Borough

Be it resolved that by a motion by Councilperson Machell and seconded by Councilperson Eyet, that the real estate property tax upon all real estate and improvements situate thereupon within the Borough of Dallas has been established at sixteen (16) mills for the calendar year.

Further, that upon a motion by Councilperson Roberts, seconded by Councilperson Eyet, that the per capita tax upon adult residents of the Borough of Dallas has been established at ten (\$10.00) dollars per annum for the calendar year 1992.
Milton Lutsey
Borough Manager

NOTICE OF L A K E - L E H M A N SCHOOL DISTRICT
Notice is hereby given that the report of the Auditors of the Lake-Lehman School District for the fiscal year ended June 30, 1991 was filed on the 19th day of December, 1991, in the Office of the Prothonotary of Luzerne County, and the same will be confirmed absolutely unless an appeal is taken therefrom within thirty (30) days after the filing thereof. The audit report is also available for inspection at the Office of the Secretary, Lake-Lehman School District, Lehman-Jackson Elementary School, Lehman, Pennsylvania.
JOSEPH H. WILLIAMS & CO.

2 BEDROOM MOBILE HOME OR APT. \$275 per month, plus utilities. References and security. No pets. 333-4944. 3-1-P

CERTIFIED NURSING ASSISTANT - Now available for private duty home-care. Solid references. 1-836-2704 after 6 p.m. 2-4-P

WANTED

RETIRED ENGLISH-WOMAN, small dog and cat, need rental. Inexpensive small house, Lehman/surrounding area. Excellent references. Call collect. 814-758-4175 evenings. 49-8-P

WORK WANTED
FUN LOVING EXPERIENCED FAMILY ORIENTED MOM, will care for your child in my Dallas home. 675-3905. 3-4-P