

PEOPLE

Ehret honored as dietician

The Pennsylvania Dietetic Association recently honored Mary R. Ehret, M.S., R.D. of Dallas, as one of the recipients of the Recognized Young Dietitian of the Year award at their annual meeting in Lancaster. Awardees are individuals 35 years of age and under who have demonstrated competence and leadership in their professional activities.

Ehret is employed by the Pennsylvania State Cooperative Extension in Wilkes-Barre as a special-

ist in community nutrition. A member of the Northeast Dietetic Association, she received her Bachelor of Science degree from New York State University in Oneonta, N.Y. and a Masters degree from Marywood College in Scranton.

Her involvement in community and media activities promotes the effort of the state and national dietetic associations to disseminate clear and concise nutrition information to the public.

Eckert named director at Pennsylvania Gas & Water

Pennsylvania Gas & Water Company (PG & W) has announced the promotion of William H. Eckert to the position of Director of Gas Supply. In this position he will be responsible for natural gas purchasing as well as all transportation and regulatory matters pertaining to natural gas on both the state and federal level.

Mr. Eckert worked extensively in the Gas Industry prior to joining PG & W in 1988 as a Senior Gas Supply Engineer. Most recent to his promotion, he held the title of Manager of Gas Supply.

He is presently a member of the Dallas Rotary, the George M. Dallas Lodge No. 531 F. & A.M. and the Irem Temple. He served as pilot in the United States Air Force during the Vietnam War.

Mr. Eckert is a graduate of Easton Area High School, Easton Pa. and holds a bachelor of arts degree in Mathematics from Lycoming College as well as an M.B.A. from the University of Southern



WILLIAM H. ECKERT

Mississippi.

He resides in Dallas with his wife Patricia and their children Julie and Christopher.

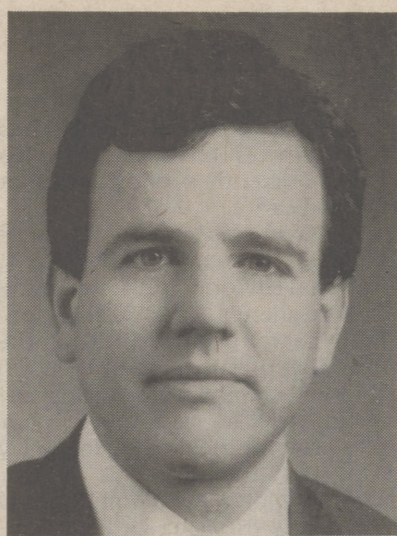

DAVID B. HISCOX

David Hiscox named to LCCC board

David B. Hiscox, of Dallas Township, has been named to the Luzerne County College Foundation Board of Directors by the LCCC Board of Trustees.

Hiscox is a partner in the law firm of Rosenn, Jenkins & Greenwald, and practices law in the firm's estates and trusts department.

Hiscox is a graduate of Wesleyan University and the University of Pittsburgh School of Law. He is a member of the Pennsylvania Bar

Association, and is admitted to practice before all Courts in the Commonwealth of Pennsylvania.

Hiscox is a member of the Board of Luzerne County Head Start, Inc., and is a member and past president of the Greater Wilkes-Barre Jaycees. He is also a member of the Georgetown Settlement Association Foundation and the Board of Directors of the First Presbyterian Church of Wilkes-Barre. Hiscox is a 1990 graduate of Leadership Wilkes-Barre.

Established by the LCCC Board of Trustees, the LCCC Foundation

is an independent not-for-profit educational trust, organized to provide expanded resources for the development of the Community College. It is governed by community leaders, like Hiscox, who represent a diverse corporate and community interest, and guide the organization as Foundation Directors.

Hiscox resides in Dallas Township with his wife, Jill.

Sizzlin' Summer Subscription Special

Have the *Slide* of Your Life!

There's a mountain of family fun at Montage this summer. Splash your way down the area's only two WaterSlides or cruise to the top of Montage Mountain and take an exhilarating ride down 3,000 feet of mountainside on our AlpineSlide®.

But, the summer fun at Montage doesn't end there. Don't miss our Chair Lift rides, special events and good food. You can even plan your group outing at Montage.

There's only one place you'll have the slide of your life this summer — at Montage.

Open June 29 thru Labor Day

Monday - Friday 12 Noon to 5 p.m.
Saturday - Sunday 12 Noon to 6 p.m.

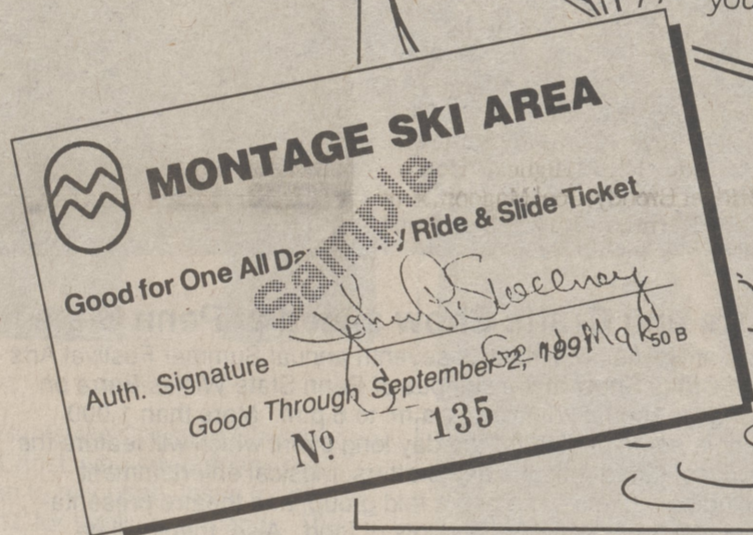

SKI MONTAGE™

1000 Montage Mountain Rd.
Box 3539 Scranton, PA 18505
(717) 969-7669
Take Exit 51 off I-81 to Montage



G.H. Auxiliary donates card party proceeds

Wilkes-Barre General Hospital Auxiliary donated proceeds of over \$5,600 from its annual card party to its General Fund. These funds will be included in next year's balance of the Auxiliary's \$250,000 pledge to the hospital, which will be used for renovations to the hospital's second floor, an area designated for cardiac care. Shown at the check presentation are from left: Alice Biernacki, auxiliary president, Mountaintop; Lina Serpico, card party chairman, Trucksville.

William Seitzinger attends leadership training conference

William R. Seitzinger, a practicing pharmacist in Wyoming, Pennsylvania and president-elect of the Pennsylvania Pharmaceutical Association among pharmacy association leaders from 47 states, Puerto Rico and the District of Columbia, who attended a Leadership Training Conference held recently in Kansas city.

The two-day conference, sponsored by Marion Merrell Dow Inc.,

was designed to provide incoming presidents of state pharmacy associations with practical information and instruction in leadership and management techniques to help make their term of office for the coming year a personally satisfying and productive experience. The training was provided by Lawrence-Leiter and Compant, an internationally acclaimed management consulting firm based in Kansas city.

Hozempa attends conference

Dr. Stanley Hozempa of Shavertown, has just returned from the 1991 American Optometric Association Congress, held June 21-25 in Dallas, TX.

Doctors of optometry, their families and guests from throughout the United States and several other countries attending the meeting, which included business sessions, continuing education lectures and an exhibit hall of

ophthalmic equipment. Dr. Hozempa attended continuing education lectures on: headaches: An optometric perspective, Retinal holes, tears and detachment, Glaucoma, Macular Degeneration and 20/20 is not enough.

The 28,000 member American Optometric Association represents three-fourths of the nation's doctors of optometry. It has offices in St. Louis, MO and in the Washington, DC area.

In the service

MEHOLCHICK RETURNS FROM MIDDLE EAST

Marine Lance Cpl. Mark A. Mehlochick, son of Jean M. Mehlochick of RD 1, Dallas, recently returned from deployment to the Middle East in support of Operation Desert Storm while serving with 1st Battalion, 7th Marines, Twenty Nine Palms, Calif.

Operation Desert Storm was the largest deployment of U.S. military forces since Vietnam. The operation was in response to Iraq's invasion of Kuwait and threat to Saudi Arabia.

A 1988 graduate of Dallas Sen-

ior High School, he joined the Marine Corps in October, 1988.

SSGT. HALL ENDS LEADERSHIP SCHOOL

Staff Sgt. David E. Hall has graduated from a noncommissioned officer leadership school having studied techniques of leadership, management and supervision.

He is a pharmacy specialist at Tyndall Air Force Base, Fla. Hall is the grandson of Myrtle Rogers of RR 2, Dallas.

The sergeant is a 1981 graduate of Lake-Lehman High School.

We've got a special bonus in store for subscribers this summer — not only can you get **8 extra weeks** of The Dallas Post with your new or extended subscription, you could win a Family Pass to the fun and exciting slides at Montage!

Just fill out the form below, send or bring it to The Post's office in Dallas and you're entered.

At the very least, you'll get 60 weeks of the Back Mountain's most complete newspaper, at a savings of \$5.00 from the newsstand price.

And, you could be one of four winners of an all-day Family Pass good for the water slides and mountain slide at Montage. (Entries must be received by July 26, 1991. Drawing will be held July 31. Winners will be notified by mail.)

■ I'll take advantage of this cool deal ■

- | | |
|--|--|
| <input type="checkbox"/> Start my new subscription next week | <input type="checkbox"/> Add to my present subscription |
| In Luzerne & Wyoming counties: | <input type="checkbox"/> 1 Year: \$16.00 <input type="checkbox"/> 2 Years: \$29.00 |
| Other PA, NY or NJ: | <input type="checkbox"/> 1 Year: \$18.00 <input type="checkbox"/> 2 Years: \$32.00 |
| All Other States: | <input type="checkbox"/> 1 Year: \$20.00 <input type="checkbox"/> 2 Years: \$36.00 |

Name _____
Mailing Address _____
City _____ State _____ Zip Code _____

Please enclose payment. Send to: **The Dallas Post**
P.O. Box 366
Dallas, PA 18612

8 Weeks*

I don't want to subscribe, but enter me in the Montage drawing