

The Northeastern Region Champions

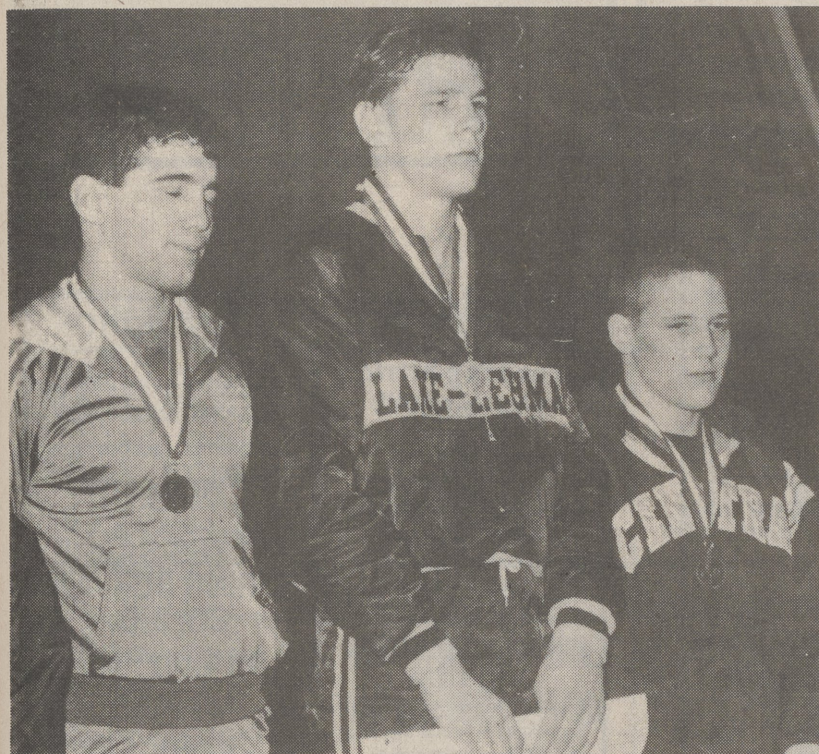

MIKE GUERIN - First Place, Regionals, 171 lbs. (Photo by Dave Kozemchak)



OUTSTANDING COACHES - Lake-Lehman's Phil Lipski and Tom Williams were named outstanding coaches of the regional wrestling finals in Williamsport. Shown above, from left, Phil Lipski, John Zaleskas, Northeast Region PIAA representative, Tom Williams. (Photo by Dave Kozemchak)



RAY ROSENCRANS - First Place, Regionals, 189 lbs. (Photo by Dave Kozemchak)

The Dallas Post CLASSIFIED

LEGAL NOTICES LEGAL NOTICES LEGAL NOTICES AUTOMOBILES FOR SALE FOR SALE FOR SALE FOR SALE

LEGAL NOTICE

NOTICE IS HEREBY GIVEN to the Estate of John B. Smith, Deceased, R.M. Smith, Liva A. Rickard, May V. Smith, Harvey Yeager and M.E.R. Yeager, Executors of said Estate, and their heirs, personal representatives, successors and assigns, that on March 11, 1991, Nancy L. Knorr, formerly Nancy Kytile, instituted an action against you filed to No. 1106-C of 1991 in the Court of Common Pleas of Luzerne County to quiet title to the following described premises:

conveyed to Nancy Kytile, now Nancy Knorr, by Deed of William Kytile and Nancy Kytile, his wife, recorded in Luzerne County Deed Book 1852, page 411. Said premises are described in the aforesaid Deed as The First Thereof.

The Court has fixed the 25th day of April, 1991 at 10:00 AM in hearing room No. 6 of the Luzerne County Court House as the time and place for a hearing on said action. You are further notified to appear and defend the action within twenty (20) days from publication hereof and that in default of appearance or defense to such action, a Decree may be entered that Plaintiff has a valid and indefeasible title to said premises against you, and that you will be permanently and perpetually enjoined from impeaching, denying, attacking, or in any way setting up any claim of title to said premises, unless you bring an Action of Ejectment or such other action as the Court may direct within thirty (30) days from the date of said Decree. You have been sued in Court. If you wish to defend against the claim set forth herein, you must take action within twenty (20) days after this Complaint and Notice are served by entering a written appearance personally or by attorney and filing in writing with the Court your defenses or objections to the claims set forth against you. You are warned that if you fail to do so, the case may proceed without you and a judgment may be entered against you by the Court without further notice for any money claimed in the Complaint or for any other claim or relief requested by Plaintiff. You may lose money or property or other rights important to you. YOU SHOULD TAKE THIS PAPER TO YOUR LAWYER AT ONCE. IF YOU DO NOT HAVE A LAWYER OR CANNOT AFFORD ONE,

GO TO OR TELEPHONE THE OFFICE SET FORTH BELOW TO FIND OUT WHERE YOU CAN GET LEGAL HELP.
Legal Services of Northeastern Pennsylvania, Inc. 410 Bicentennial Bldg. 15 Public Square Wilkes-Barre, PA 18701 (717) 825-8567 or Room 108 148 E. Broad St. Hazleton, PA 18201 (717) 455-9512 Edward E. Hosey, Esq. Attorney at Law 61 Carey Ave. Wilkes-Barre, PA 18702 10-1-P

LEGAL NOTICE

NOTICE IS HEREBY GIVEN that Letters of Administration have been granted in the Estate of Russell E. Race, late of Franklin Township, Luzerne County, Pennsylvania, who died September 30, 1990. All persons indebted to said Estate are requested to make payment and those having claims or demands to present the same without delay to Willard J. Race and Barbara Marian Prebola, c/o John E. Morris, III, Esquire, Morris & Morris, P.O. Box 1457, 65 West South Street, Wilkes-Barre, PA 18702. 8-3-P

Sell It with a Dallas Post classified Call 675-5211

MORE CLASSIFIEDS ON PGS. 16-17

MAIL JEEP 77 good motor tranny. Body fair, \$500. 836-1235 after 6 p.m. 8-4-P
'86 PONTIAC PARIANN BROUGHAM clean, sharp low mileage, one owner. 693-2679 or 693-1922. 10-1-P

AUTO PARTS

14" RIMS FOR 1960 DODGE. Restored and painted black. \$4.00 each. 696-1927. 10-4-P

FOR SALE

RECORDS, 78's and 45's many top hits of the 1970's and 1980's. \$45. Call 823-6772. 8-4-P

RCA COLOR TV, 25 inch, in operational cond. \$25 as is. 639-1251. 8-4-P

GREY BATHROOM RUG, 5x6 new \$15; 3 Barbie dolls new in box \$20. 288-9144. 8-4-P

CAST IRON FRY PAN and dutch oven \$15 both. 696-3410. 8-4-P

CORONA MODEL 22 DKC kerosene heater \$85; Intertherm 1500 watts, 120 volts, 7 1/2 ft. baseboard heater. \$85. 675-9057. 8-4-P

CUSTOM MADE DRAPERIES, 96 x 174 wide, 1 way draw, lined. Blue with white flowers. Exc. cond. \$50. 825-4407 after 4 p.m. 9-4-P

Something you want to sell quickly and at a low cost? Call The Dallas Post. 675-5211. 36-tfn-P

BUNK BED SET - L shaped with desk, \$75. 675-7150. 9-4-P

GAS GRILL it works, \$25. 675-7150. 9-4-P

3 PAIRS OFF WHITE DRAPES, thermal lined, 48 x 63, \$10 ea.; 1 pr. cream drapes 48 x 63, \$10; 2 prs. tan lined drapes 48 x 81, \$15. 675-1515. 9-4-P

DE LONGHI TOASTER OVEN continuous cleaning, large capacity, like new. \$35. 675-4532. 10-4-P

WOOL SKIRTS, size 8-10, exc. cond.; slacks, sweaters, winter coat, rain coats, cheap. 675-0065. 7-4-P

18 INCH REMINGTON CHAINSAW BAR, \$20. Call 696-1523. 7-4-P

LARGE DOG COOP, \$25; large exercise rowing machine, \$50. 675-4115. 10-4-P

1-8 IN. GALVANIZED ELBOW FOR FURNACE; 1-6 in. galvanized T-new, both \$5. 824-4986. 10-4-P

4 BATHROOM SINKS w/ hardware, 2-\$15 ea.; 2-\$20 ea. 1 kitchen sink, \$10. 824-4986. 10-4-P

SPINET-CONSOLE PIANO BARGAIN. Wanted: Responsible party to take over low monthly payments on spinet-console piano. Can be seen locally. Call Mr. White at 1-800-247-3345 Ext. 101. 10-3-P

WHITE AND RED BEDROOM FURNITURE, dresser and small chest, 3/4 bed. Good cond. \$99. 675-7869. 10-4-P

600 FT. 12-2 AND 12-3 B-X wire, \$55. 824-4986. 10-4-P

Benton Roller Mills ATTENTION: Horse Owners

The Trail Rides & Show Season is quickly approaching. NOW is the time to begin feeding for the long summer ahead. Our well balanced feeds contain:

Equine Plus * Complete Vitamins & Mineral diet designed especially for horses. • Provides the essential keys for the development & growth of healthy & fit horses, for maximum performance	Choose From:	Linseed Meal * Upon Request • For healthier hooves • Richer coat colors • That natural show sheen shine "Your horse will definitely stand out in the Ring"
	10%	
	12%	
	14% Sweet Feeds	

Equine Plus was developed by a Nutritionist out of Penn State University
Phone 925-2543

HOW TO LEGALLY STEAL A SAAB.

2.15% APR FINANCING ON SAAB 900s.*

SAAB
WE DON'T MAKE COMPROMISES. WE MAKE SAABS.

KUNKLE MOTORS
R.R. 1 Kunkle • Dallas
675-1546

*2.15% APR available on Saab 900 models only. Financing to qualified and approved retail buyers through March 31, 1991, through Saab-Scania Financial Services Corp. Subject to availability. Available on 48-month contracts. Down payment required. For example: Payment for a Saab 900, 3-door, 5-speed would be \$299.00 per month for 48 months totaling \$14,352.00 plus 20% down payment. MSRP: \$18,712.00 including destination charge, excluding taxes, license, registration and other dealer charges. See your participating Saab dealer for complete details. ©1991 Saab Cars USA, Inc.

Hyundai Sonata 1991 Four Door Sedan
Automatic • P/S • P/B • Air Conditioning • Cassette • Rear Defroster • Seats 5 People

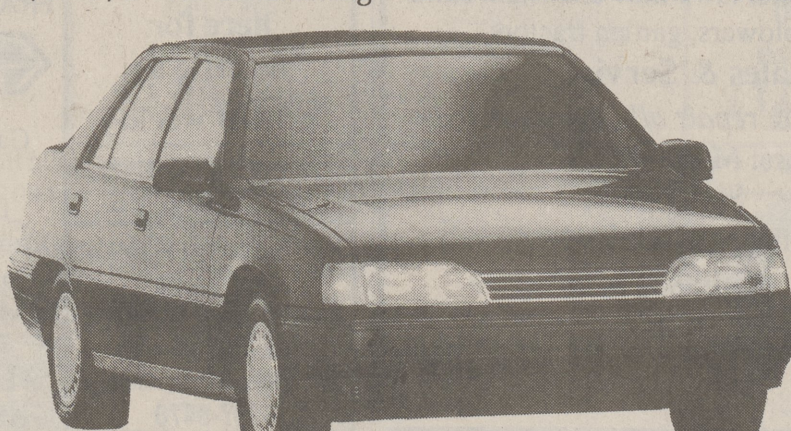

Stock # K0029

Larger than Honda Accord and Toyota Camry

Sale \$10,997.00*

* Rebate included, plus tax & tags. Others available at slightly higher prices

A WORLD OF CHOICES
ERTLEY

Ertley Hyundai
1050 Highway 315, Wilkes-Barre (Across from the Woodlands)
829-3500 or 1-800-932-4858
Mon.-Thurs. 9-9, Fri. 9-6, Sat. 9-5

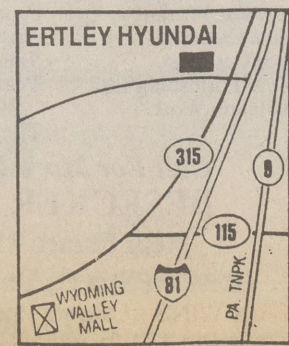

BONNER CHEVROLET GEO
1991 CHEVROLET CAPRICE 4 DOOR
V-8, Power Windows, Power Door Locks, Air Conditioning, Tilt, Cruise Control, Rear Window Defroster, Cassette, Split Seats, Two-tone Paint & more

MOTOR TREND CAR OF THE YEAR

DISCOUNTS ON EVERY CAR & TRUCK IN STOCK

\$289.15 FOR 36 MONTHS

40 IN STOCK

2.75% FINANCE RATE



#1 IN CUSTOMER SATISFACTION
*Payment based on 36 month lease. Purchase option \$8913.68. \$696.50 due at delivery. Excess mileage and wear charges may apply. 36 monthly payments of \$289.15 totaling \$10,409.40. Tax, extra.

BONNER CHEVROLET GEO
694 WYOMING AVE., KINGSTON
287-2117

VOTED "1" IN CUSTOMER SATISFACTION