

PEOPLE

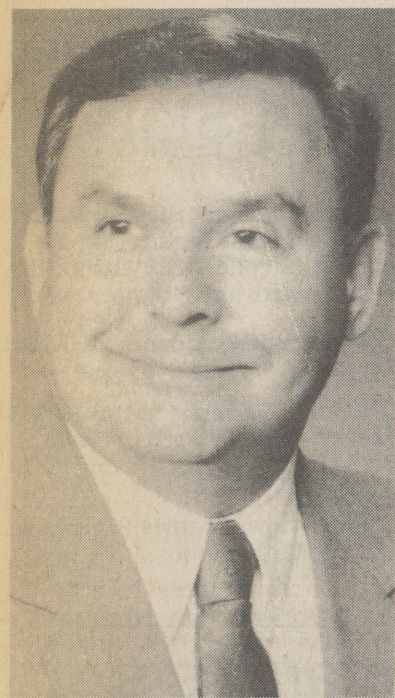

DREW E. FITCH, SR.



SUE HAND

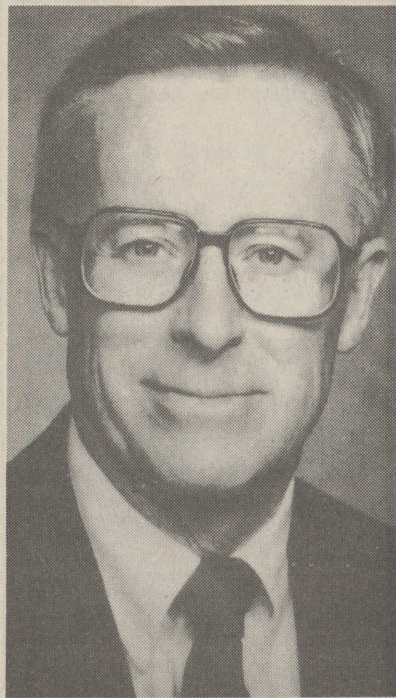

DR. C. WARREN KOEHL, JR.

Fitch, Hand and Koehl named to United Penn's region board

Glenn Y. Forney, President and Chief Executive Officer of United Penn Bank, has announced the appointment of three prominent Dallas residents to the bank's Dallas Region Board. Named were: Drew E. Fitch, Sr., Sue Hand and Dr. C. Warren Koehl, Jr.

Drew E. Fitch, Sr., is Vice President/Secretary of R.N. Fitch & Sons, Inc., Huntsville Road, Dallas.

Mr. Fitch is involved with the activities of numerous community organizations. A past president of Dallas Lions Club, he is a Dallas Borough Zoning Officer and a member of the Dallas School District Authority.

He is an honorary member of the Dallas Fire and Ambulance Association and an Associate member of Daddow-Isaacs Post 672, American Legion.

A graduate of Dallas Area High School, Mr. Fitch is a member of

Irem Temple Shrine and George M. Dallas Lodge and Consistory.

Fitch and his wife Doris reside in Dallas. They are the parents of children Drew, Jr., Dale and Dean.

Sue Hand is a partner in Sue Hand's Imagery, 35 Main Street, Dallas.

A professional artist and art instructor, Mrs. Hand acquired a Bachelor of Arts degree in art education at Kutztown University and has studied with many nationally known artists.

She has won nine national and international art awards. Her work has been exhibited in galleries in public and private collections in this country and abroad. She is currently preparing her first book for publication.

Mrs. Hand is founder and director of Northeastern Pennsylvania Art Careers Workshop; she is a member of Wyoming Valley Art

League, a former board member of College Misericordia Art Gallery, and former advisor to the Luzerne County Community College art program, in addition to membership in numerous art societies nationwide.

Residents of Dallas, Mrs. Hand and her husband Joseph are the parents of Heather Lynne, who is associated with the family business.

Dr. C. Warren Koehl, Jr. is Director of the Department of Laboratory Medicine, Wilkes-Barre General Hospital, and President of General Laboratory Services, Inc.

A graduate of Penn State University and Jefferson Medical College, Dr. Koehl is a member of numerous professional organizations. He is a member of the House of Delegates, College of American Pathologists, and a member of the Executive Committee, Pennsylvania Association of Pathologists.

Price named Nurse of the Quarter

Linda Price, LPN, has been recognized as the Nurse of the Quarter for the 2nd quarter 1990 Nursing Excellence Award at Humana Hospital, Orange Park, FL.

Linda, according to the hospital's award is a self-motivated person and consistently has a smile for her patients and co-workers. Relating to patients and showing she cares seems as natural for Linda as being there for another member of the staff.

Mrs. Price is the daughter of Mr. and Mrs. John Bogart of Main Street, Dallas. Before she moved to Florida Mrs. Price worked at the Meadows Nursing Center, Dallas.



Hayden earns Human Resource Designation

Dale M. Hayden, Senior Vice President, United Penn's Human Resource Division has earned the Personnel Accreditation Institute's accreditation as Senior Professional in Human Resources.

This accomplishment signifies that Mr. Hayden passed a rigorous examination showing a grasp of the considerable body of knowledge in the field of Human Resource Management. In addition to the examination, theoretical knowledge and practical experience are requirements for accreditation.

The Personnel Accreditation Institute is the research and credentialing subsidiary of the Society for Human Resource Management, the largest organization in the world representing human resource professionals.

Hayden has been Director of

Human Resources at United Penn Bank since 1986. His background includes previous association with the Human Resource Divisions of Mellon Bank Corp in Pittsburgh and Norwest Bank Corp in Minneapolis. A graduate of West Virginia Wesleyan College, Buckhannon, West Virginia with a Bachelor's Degree in Psychology, he also received a Master's Degree from West Virginia University in Industrial Relations, Morgantown, West Virginia.

He is a member of the American Society of Personnel Administrators and the Tri-County Personnel Association. Hayden is also involved in the Wilkes-Barre Chamber of Commerce, and the Youth Forum of the Committee on Economic Growth. He is the 1990-91 chairman of the Pennsylvania Bankers Association Education/

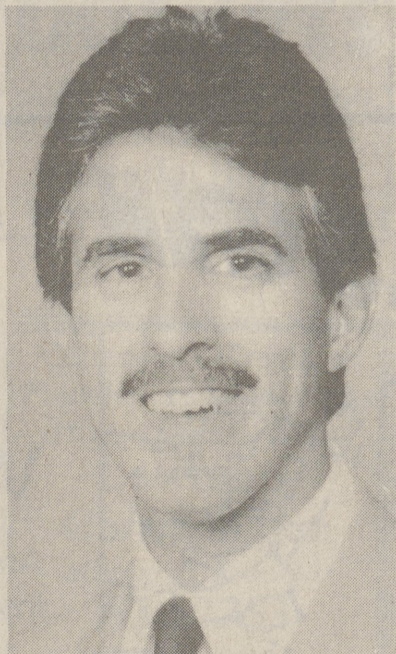

DALE M. HAYDEN

Training Council Human Resource Advisory Unit.

Hayden and his wife Carole, and daughter, Nicole, and son, Mark, are residents of Dallas.

Louise Wasserott named to post at King's

The Rev. Laurence Olszewski, C.S.C., vice president for external affairs at King's College, has announced that Louise Wasserott, Shavertown, has been hired as the associate director of alumni relations at the college.

"We had many capable candidates apply for the position," said Father Olszewski. "Louise Wasserott is a well-known and active member of the community. We welcome her to King's, and are assured that she will be a vital asset to the college community."

Wasserott is a 1975 graduate of King's with a bachelor of science degree in psychology. She received her master's degree in rehabilita-

tion counseling from the University of Scranton in 1977.

She formerly worked at the Patient Care Corporation in Kingston.

She is a board member of the Community Counseling Services, the League of Women Voters, the Luzerne County Association for Retarded Citizens, and the Junior League of Wilkes-Barre. She is also a member of the American Business Woman's Association.

She replaces Suzanne McCabe, who recently accepted a newly-created position as the director of the admissions volunteer network at King's.



LOUISE WASSEROTT

SPORTS

Mike Luksic looks for strong year on court

When former Luzerne resident Bernie Luksic was playing varsity football in the late 1950's at King's College, the hard-working lineman never dreamed he would one day have a son he could "look up" to—such as 6-8, 220-pound King's senior cager, Mike Luksic!

The former center and tight end under Coach Jim Moran and Assistant Bernie Millham can recall some glory days on the gridiron, like the Sunday afternoon at Scranton Memorial Stadium when big fullback John Ferguson scored all the points in King's 14-0 win over the favored Royals.

But, that was in another era and now the 1960 King's grad is all excited about the 1990-1991 King's basketball team and the role big Mike will be playing.

Some injuries curbed Mike's effectiveness as a sophomore, but he ran wild for 33 points in the MAC playoff contest at Washington College, Maryland where King's

dropped a two-point thriller. Mike is the son of Mr. and Mrs. Bernard Luksic, 106 East Franklin Street, Shavertown. His mother is the former Bernadine Douglas of Luzerne. Big Mike is the youngest of four children. The others are Lisa, 25, of Philadelphia; Chris, 25; and Beth, 23 at State College.

Bernie, the proud father, works out of the Wilkes-Barre Coal Street office of State Farm Insurance.

Mike has grown by leaps and bounds since leaving Dallas Area High School and reporting to Coach Ken Atkins at King's. He has worked out with weights and is now a very muscular 220 pounds, indicating trouble off the boards for foes of the Red and Gold.

A business administration major, Luksic posted a fine 3.2 GPA last year. In his freshman year, he attained the Dean's List.

King's went 17-11 in its MAC championship season and could

have done better had Mike been healthy all year. He averaged 12 points per game and seven rebounds per game as a sophomore.

"Early in the year, I dislocated my ring finger and had to wait until it healed," Mike recalled. "Later in the winter, I sustained a stress fracture of the foot and had to miss playing in eight games," he added.

One way Mike keeps in shape during the vacation period is by cutting grass. "I set up my own landscaping business and that helps me in paying off my college tuition and books," he affirmed. "During the summer I also helped out at some camps."

"Watching Mike play in the game against Washington was a real thrill even though King's lost the game," said proud father Bernie. "He scored 33 points and hauled down nine rebounds. If he can escape the injury jinx as a junior, he could be a big factor in King's championship drive."

The Dallas Post CLASSIFIED

HELP WANTED	HELP WANTED	HELP WANTED	HELP WANTED
WEEKENDS WERE MADE FOR FUN! Share your good times with children. Counseling & Care Services is looking for weekend foster parents. For more information call 717-961-3621 or until 8 p.m., 1-800-326-9504. E.O.E. 30-5-P	WORK AT HOME at your own pace—make up to \$88 day. Assembling variety of products. 1-900-226-5151 ext. 355. \$10 fee. 32-3-P	MOTHER'S HELPER needed to care for one child in Bk. Mt. home, afternoon and school vacations. References and transportation necessary. 639-1933. 34-3-P	DIETARY - one full time dishwasher, one part time dietary aide. We pay competitive wages and benefits in a progressive work environment. Experience preferred but willing to train. For further details apply in person. The Meadows Nursing Center, 55 W. Center Hill Road, Dallas, 675-8600. 34-3-P
	BABYSITTER FOR INFANT , my home, Shavertown area, 3 days per week. 8:30 a.m.-5 p.m. Experience and references required. 696-4700. 34-3-P	PART TIME HELP WANTED for milk processing plant. Entry level position. 696-2881. 32-3-P	

More classified on pages 15-17

MAC[®] IS OPEN EVEN THOUGH FIRST EASTERN IS CLOSED Monday, September 3.

First Eastern MAC Locations in Luzerne County

- | | | |
|---|--|---|
| DALLAS
110 Memorial Hwy. | WEST PITTSSTON
501 Wyoming Ave. | Wyoming Valley Mall
Route 115 |
| DUPONT
281 Main St. | WHITE HAVEN
15 Berwick St. | Blackman Street Office
1000 Wilkes-Barre Twp. Blvd. |
| KINGSTON
664 Wyoming Ave. | WILKES-BARRE
Corporate Headquarters
Public Square | Crossroads Office
675 Carey Ave. |
| MOUNTAINTOP
125 S. Mountain Blvd. | Main Office
11 W. Market St. | Hanover Mall Office
2300 Sans Souci Pkwy. |
| PLAINS
14 N. Main St. | Operations Center
205 S. Washington St. | WYOMING
Midway Shopping Center |

Other First Eastern MAC Locations

- | | | |
|---|--|---|
| Carbon County
LAKE HARMONY
Big Boulder Ski Area*
Galleria at Split Rock Lodge*
Jack Frost Ski Area* | Lackawanna County
SCRANTON
N. Scranton Office
1902 N. Main Ave.
Scranton Office
Lackawanna & Washington Aves. | Monroe County
BLAKESLEE
Route 115
BRODHEADSVILLE
Route 209
BUSHKILL
Route 209 |
| Columbia County
BERWICK
101 E. Front St. | THROOP
224 Dunmore St. | EAST STROUDSBURG
200 Eagle Valley Mall |
| BLOOMSBURG
Main and Market Sts. | Wayne County
HAWLEY
240 Main Ave. | MOUNT POCONO
415 Pocono Blvd. |
| Pike County
Millford
214 W. Harford | | STROUDSBURG
Stroudsburg Office
639 Main St.
Arlington Heights Office
1110 N. 9th St. |



"Here where you need us"

*Cash dispensers only