

# CLASSIFIED

Sell It Through A Friend!  
Monday - Friday 9:00 - 5:00 p.m.

Call **675-5211**  
Buy • Sell • Trade • Rent • Hire

## How to Place a Classified Ad

Call: **675-5211** or  
Write: The Dallas Post  
P.O. Box 366  
Dallas, PA 18612

### PRIVATE PARTY RATES

Up to 15 Words:  
1 Week \$2.50, .15 for each add'l word

### BEST RATE:

3 Weeks \$6.00, .40 for each add'l word  
These rates are for prepayment. Add \$1.00 to total if billed. Cancellable but not refundable

### PLEASE READ YOUR AD!

The Dallas Post will accept responsibility for the first incorrect insertion only.

### SPECIAL RATES

#### AUTOS FOR SALE:

20 Words, 4 Weeks, \$7.00  
**REAL ESTATE FOR RENT:**  
20 Words, 4 Weeks, \$7.00  
**REAL ESTATE FOR SALE:**  
20 Words, 6 Weeks, \$10.00

#### FREE ADS:

Up to 20 Words, 4 Weeks. Items must be less than \$100.00. Prices must appear in ad.

CALL FOR BUSINESS RATES AND THE SERVICE DIRECTORY

### LEGAL NOTICE

Notice is hereby given to all persons concerned that accountants in the following estates have filed their accounts in the office of the Register of Wills and Clerk of the Orphans' Court on or before April 28, 1989 and that unless objections are filed thereto, said accounts will be confirmed and audited by the Orphans' Court Division of the Court of Common Pleas of Luzerne County at 10:00 A.M., Tuesday, June 6, 1989.

NO.	NAME OF ESTATE	ACCOUNTANT	FIDUCIARY CAPACITY
1.	Florence Menghini	Mary Menghini	Executrix
2.	Anne M. Lio	Marie Sienick	Executrix
3.	Gertrude C. Roth	Ann Louise Deisenroth	Executrix
4.	Hilda M. Deisroth	Susan M. Deisroth Holzer and the Hazleton Nat'l. Bank	Executors
5.	Helen Davis	Gordon E. Davis and the Hazleton Nat'l. Bank	Executors
6.	Luce D. Moran	Hazleton National Bank	Executors
7.	George Zelenock	Joseph Kargol and Helen Phillips	Testamentary Trustee
8.	John Mudry	Mary Cassic	Executrix
9.	Veronica Hydake	Margaret Irvin	Executrix
10.	Mary Hanko	Fritz E. Hanko	Executrix
11.	George L. Ruckno, TIV	George L. Ruckno, Jr. and Earl Herbert	Executors
12.	Antoinette P. Hornack	Dolores R. Hornack	Trustee
13.	Hazel M. Jubay	Betty Lou Jubay and Richard Jubay	Executrix
14.	John Krupshaw, etc.	Joseph Krupiska	Executors
15.	Clarence M. Siegel	Ivelyn A. Schuler and Clarence L. Siegel	Administrators
16.	Aileen Crossman	Jane A. Zambetti	Guardians
17.	Charles Gouvier, etc.	Daniel F. O'Lea and Alfred R. Barber	Executrix
18.	Ralph L. Newing	Janet Green Coates and First Eastern Bank, N.A.	Executors
19.	Margaret Stetz	Catherine Stetz	Executrix
20.	Anna M. Shenko	John M. Moore	Executrix

HILEEN A. O'CONNOR  
Register of Wills and Clerk of the Orphans' Court

Road inspection will begin at the Township Municipal Building, 11 Carverton Road, Trucksville, PA 18708 at 8 a.m. FOR THE KINGSTON TOWNSHIP BOARD OF SUPERVISORS Jeffrey K. Box Township Secretary 20-1-P

### NOTICE

The Lake-Lehman School District hereby gives notice that a Tentative Budget in the amount of funds that will be required by the School District in its several departments for the 1989-90 fiscal year is available for public inspection at the Office of the Secretary in the Administration Offices, Lehman-Jackson Elementary School, Lehman, Pennsylvania, between the hours of 8:00 AM and 4:00 PM, Monday through Friday. It is the intent of the Board of School Directors of the Lake-Lehman School District to adopt this Tentative Budget after making such revisions in it as are deemed advisable and levy the proposed taxes at a meeting of the Lake-Lehman Board of School Directors to be announced at a later date, but no earlier than June 8, 1989, and no later than June 30, 1989.

Notice is also given of the provisions of Act 138, approved June 16, 1972, re-

quiring every resident or inhabitant of the District to notify the proper assessor of this fact within twelve months thereafter. Failure to comply with this requirement sub-

### LEGAL NOTICES

jects the individual to a penalty equal to the tax for which he is liable.

The assessor's name and address for Jackson Township, Lake Township, Lehman Township, Ross Township and Harveys Lake Borough is Luzerne County Assessors, Assessor's Office, Court House, Wilkes-Barre, Pennsylvania. The name and address for the assessor of Noxen Township is Wyoming County Assessor's Office, Wyoming County Court House, Tunkhannock, Pennsylvania. By Order of the Board of Directors LAKE-LEHMAN SCHOOL DISTRICT Raymond C. Bowersox Secretary, Board of School Directors 19-3-P

### LEGAL NOTICE

Notice is hereby given that Letters Testamentary have been granted in the estate of Anna Mizzer, late of Wilkes-Barre, PA., (died April 21,

### LEGAL NOTICES

1989) to Margaret Walkonis, Box 151, R.D. 1, Hunlock Creek, PA 18621. All persons indebted to said estate are required to make payment and those having claims or demands to present the same without delay to the executrix or to her attorney.

Edward E. Hosey  
Attorney at Law  
31 Eno Street, Box 60  
Plymouth, PA 18651  
19-3-P

### ADOPTION

Happily married couple desires to give a newborn all the advantages of a loving home and family. Medical expenses paid. Legal and confidential. Please give yourself, your baby and us a happier future. Call Diane or Jimmy collect (201)316-0047.

## "BRAND NEW"

In Wyoming Valley  
A New And Fast Way To Sell Or Buy  
**AUTOMOBILE SWAP SHOP**

Sat. May 27 • 8:00 a.m. to 1:00 p.m. & Every Saturday

• SELL • BUY •  
• TRADE • DEAL •

AUTOMOBILES - TRUCKS  
VANS - MOTORCYCLES  
- ALL VEHICLES -

"Everyone Welcome"

FREE Coffee and Donuts to all Sellers

Fee \$ 20.00 per vehicle

No Commissions • No Additions

Register From 6:30 to 7:30 a.m.

**MIDWAY SHOPPING CENTER**

Wyoming Ave., Wyoming, PA

Call 288-3399 For Information

## Let A Specialist Do It

Call these local pros and get the job done right

### CARS

**MALAK'S**  
Turn your junk cars into \$\$\$  
Call **696-3434**

### APPLIANCE PARTS

RANGE PARTS-All makes, bake/broil & surface heating elements, switches, thermostats, dryer belts & heating coils. Bring in your model no. & old part.  
Appliance Parts & Supply  
936 Market St., Kingston

### LOANS

**PERSONAL LOANS**  
**\$500 to \$5,000**  
Apply by phone or in person  
Mon.-Fri. 9-5  
Including Sat. 'til 1 P.M.  
Evenings by appointment  
Call  
**HOME CONSUMER DISCOUNT**  
116 S. Main St., Wilkes-Barre, Pa.  
824-5717

### LEGAL NOTICES

NOTICE is hereby given that Letters Testamentary have been given in the ESTATE OF HELEN JULIA CRANE, late of the Lake Township, Dallas, County of Luzerne, Pennsylvania, who died September 15, 1988. All persons indebted to said Estate are required to make payment, and those having claims or demands to present the same without delay to the Executrix Eileen M. Foss or her attorneys, Hourigan, Kluger, Spohrer & Quinn, P.C., 700 United Penn Bank Building, Wilkes-Barre, PA 18701. Hourigan, Kluger, Spohrer &

### LEGAL NOTICES

Quinn, P.C.  
700 United Penn Bank Building  
Wilkes-Barre, Pennsylvania  
18701  
18-3-P

### NOTICE

Lisa Sherwood, am not responsible for any and all debts contacted for other than by myself.  
18-3-P

NOTICE IS HEREBY GIVEN, that the Kingston Township Board of Supervisors will conduct the SRING ROAD INSPECTION on Sunday, June 11, 1989.

## ISAACS PRE-OWNED VEHICLES SPECIAL PURCHASE FROM CHRYSLER CORPORATION!

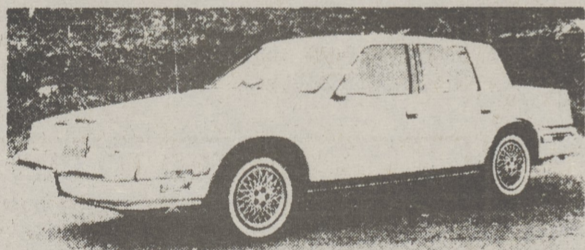

### '88 NEW YORKER

3.0 V6, Auto., P.S., P.B., Air Cond., AM/FM Stereo, Pow. Windows-Doors-Locks-Seats, Trunk Release, Tilt Wheel, Cruise Control, Delay Wipers, Rear Defog., Gauges, Dual Remote Pow. Mirrors, Cloth Interior, Luxury Wheel Covers and more! Balance of 7-yr./70,000 Mile Warranty Available.

4 AVAILABLE **\$12,988**

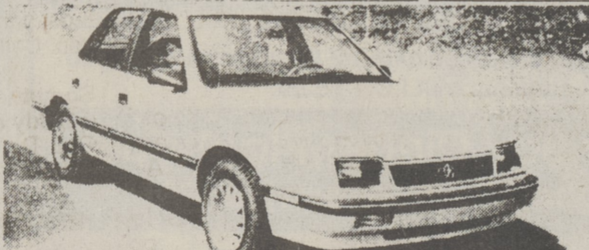

### '88 PLY. SUNDANCE and DODGE SHADOWS

Front Wheel Drive, Automatic, P.S., P.B., Air Conditioning, AM/FM Stereo, Rear Defog., Custom Cloth Interior, Tinted Glass, Deluxe Wheel Covers and more! Balance of Factory Warranty Available.

ISAACS SALE PRICE **\$7388** \* or See Salesperson for Lease Options and Low Monthly Payments

### '88 CHEVY NOVA

FRONT WHEEL DRIVE 4-cyl., Auto., P.S., P.B., AM/FM Stereo, Rear Defog., Tinted Glass, Custom Cloth Interior, Rally Wheels, Pinstriping, Bodyside Moldings and more! 10,000 Miles.

WAS \$8999 NOW **\$7499**

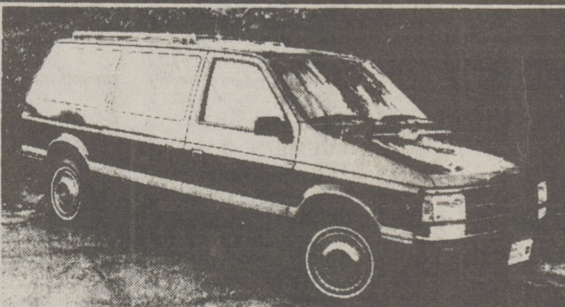

### '88 GRAND VOYAGER LE

FWD, V6, Automatic, P.S., P.B., Air, AM/FM Stereo, Tilt, Cruise, Delay, Tinted Glass, Cloth Interior, Gauges, Rear Defog/Wiper, Woodgrain Panels, Luxury Wheel Covers and much more. 7-passenger Seating.

WAS \$14,000 NOW **\$12,999**

### '88 S-10 BLAZER 4x4

2.8L EFI, Auto., P.S., P.B., Air, Tilt, Cruise, Delay Wipers, AM/FM Cassette, Deep Tinted Glass, Aluminum Wheels and much more! Absolutely Loaded! Only 12,000 Miles!

**\$12,888**

### '86 JEEP GRAND WAGONEER 4x4

V-8, Automatic, P.S., P.B., Air, AM/FM Stereo, Tilt, Cruise, Delay Wipers, Pwr. Windows, Pwr. Doors, Woodgrain, Aluminum Wheels, Luggage Rack.

NADA Retail \$12,500 NOW **\$10,299**

### '87 CHRYSLER 5th AVE.

V-8, Auto., P.S., P.B., Air Cond., AM/FM Stereo, Pow. Windows-Doors-Locks, Trunk Release, Delay Wipers, Rear Defog., Gauges, Dual Remote Pow. Mirrors, Leather Interior, Wire Wheel Covers.

WAS \$12,900 NOW **\$9999**

Tax, Tags Not Included.

# ISAACS

Route 309, Trucksville — 696-1111 — 283-0049

10 Minutes from Wilkes-Barre. Take the Cross Valley to 309

NEW HOURS: MON.-FRI. 9-9 — SAT. 9-5

## 1989 Nissan Sellathon

Take advantage of our special spring prices — plus Nissan's "cash assistance".

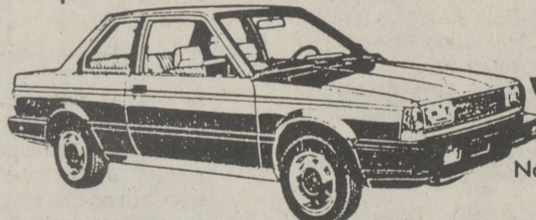

Stock #6577  
'89 Nissan Sentra Standard 2-Door

Was \$12,949<sup>00</sup>  
Now **\$9995\***

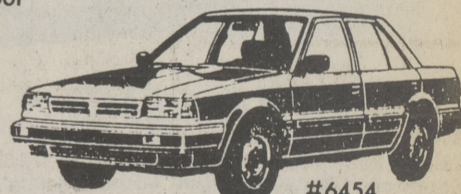

Stock #6454  
'89 Nissan Stanza E

Was \$8209<sup>00</sup>  
Now **\$7245\***



Stock #6667  
'89 Nissan Hardbody

Was \$12,659<sup>00</sup>  
Now **\$11,499\***

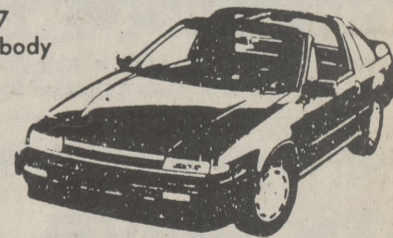

Stock #6664  
'89 Nissan Pulsar NX XE Hatchback

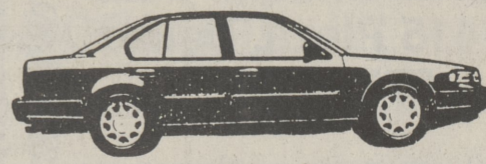

'89 Nissan Maxima GXE Stk. #6642

Was \$18,159<sup>00</sup>  
Now **\$16,999\***

See The NEW 1990 Axxess



Built for the Human Race.

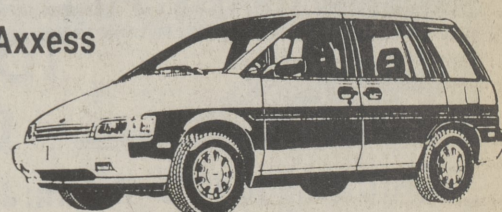

\*Customer cash assistance from Nissan is already deducted from prices listed. Limited time offer. Delivered tax & licence extra

**NISSAN**  
NEW CAR CENTER  
1280 Sans Souci Pkwy.  
Wilkes-Barre  
Mon. thru Fri. 7:30 A.M. - 8 P.M.  
Saturday 7:30 A.M. - 2 P.M.  
1-800-922-2671

**AUTOMOBILE CITY**  
DIVISION OF  
FRED SCHULER, INC.  
PHONE 825-4581

**OWNER**  
NISSAN