



MISERICORDIA'S N.W. PRESIDENT- John Churnetski, left, chairman of College Misericordia board of trustees, introduces the new college president and his wife, Charlotte and Dr. Pat DiPasquale.

Misericordia names new president

Dr. Pasquale "Pat" DiPasquale, who has been named president of College Misericordia, announced Misericordia's Chairman of the Board John Churnetski. Dr. DiPasquale of Miami, Florida, will assume the leadership position on June 1.

The presidential search committee presented the board with four strong candidates," explained Churnetski. "After considerable discussion at our February board meeting, we agreed that Dr. DiPasquale was the candidate that best fits the needs of College Misericordia."

DiPasquale replaces Dr. Joseph Fik who resigned from Misericordia in September, 1988 to accept the presidency of Dominican College of San Rafael in San Francisco. Executive vice president Dr. Bruce Wilson has been serving as acting president since that time.

The 60-year-old DiPasquale has experience as both an educator and an administrator. He began his career as a lay missionary in Africa where he met his wife, Charlotte, who was also serving as a lay missionary. In 1961, the two were married in the United States and DiPasquale began teaching English at Ston Hill College in Greensburg, Pennsylvania. During the next several years, he continued to teach first at the University of Oregon and then Illinois State University.

In 1972, DiPasquale began a five year tenure as the first lay president of Assumption College in Worcester, Massachusetts. In July 1977, he was named president of Loras College in Dubuque, Iowa, the first lay president in the 138-year history of the college. After 10 years at Loras College, he became the first lay president of St. Thomas University in Miami, Florida.

Prior to accepting the position at Misericordia, DiPasquale was acting as a consultant to St. Thomas. DiPasquale and his wife, have

three adult daughters.

Dr. DiPasquale received his doctorate degree in English literature from the University of Pittsburgh. As a Fulbright scholar, he attended Oxford University where he earned his masters and bachelors degrees. In addition, he holds a bachelors degree from the University of Notre Dame. In 1987, the Notre Dame Club of Dubuque presented him with the Award of the year, and Assumption College named a building in his honor, the DiPasquale Media Center, which was built during his presidency.

Matthews to sing at Region IV chorus

Victor E. Matthews, Jr., a senior at Dallas High School, will represent Dallas at the Region IV Chorus March 8-11 at Montourville High School. Victor is a Bass II.

While there, Victor will compete for states. A public concert will be presented on Saturday at 2:00 p.m. Tickets will be available at the door. Dr. Pierce Getz of Lebanon Valley College will be guest conductor.

Victor is the son of Victor, Sr. and Marcella Matthews of Trucksville. Mrs. Florence H. Sherwood is choral director at Dallas High School.



Victor E. Matthews

Property transfers

Property transfers recorded at Luzerne County Court House from February 23, 1989 to March 1, 1989. Prices are extrapolated from transfer taxes paid. Many transfers are exempt from tax, so no amounts are shown.

Anthony Ruggere to James D. Culver, RD 1, Loyalsville Rd., Harveys Lake, property West Pointe Ave., Harveys Lake, \$9,500.

Woodridge Assoc. to Dasa S. Satyam, 427 Orchard St. Larksville, property Woodridge Develop., lots 39,40, Jackson Twp., \$138,000.

Woodridge Assoc. to James T. Bird, 30 Spruce Ave., Plains, property Lantern Hill Rd., Kingston Twp., \$75,000.

James P. Freeman to Gary D. Cooper, 67 Davenport St., Dallas, property L 159, 161, 67 Davenport St., Dallas, \$58,000.

T/ARPW Assoc. Edmund Wideman III, to J Rose Corp., 275 Mundy St., Wilkes-Barre, 6.368 acres, Dallas Twp., \$17,500.

Woodridge Assoc. to Richard L. Emanski, 18 Spruce St., Plains, property 1.9321 acres, Lantern Hill Rd., Kingston Twp., \$75,000.

James H. Regan to Florence G. and Angelo R. Magli, 426 Cross Creek Blvd. Shavertown, property 426 Cross Creek Rd., Jackson Twp., \$139,000.

Edward Schechter, to Betty Schechter, 651 Sutton Rd., Trucksville, property 2 parcels, Sutton Rd. (1) 2 acres, (2) 2.44 acres, Jackson Twp.

James J. Pallante, Jr., to John B. Corcoran, RD 3, Box 347K, Old Lake Rd., Harveys Lake, property State Hwy., 2 parcels Pt. Lot 6 & Lot 4, Harveys Lake, \$22,000.

Harold Ruth to Diane L. Emershaw, 17 Revere Court, Summit Place, Wilkes-Barre, property 0.77 acres, Dallas Twp., \$72,000.

John F. Adams, to John F. Adams, RD 2, Box 349-A, Dallas, property Lake Twp.

John F. Adams to Warren Heath, RD 2, Box 349-A, Dallas, property Lake Twp., \$75,000.

Jonn J. Mehalick, to James D.

Semyun, 445 Main Rd., Dallas, property lot 2, 3, Saxe Plot, \$70,500.

Robert Sprau to Judith Sprau, 52 W. Maple St., Wilkes-Barre, Harveys Lake.

Daniel Petrishin to Daniel Petrishin, 72 Davenport St., Dallas, property Davenport Ave. Dallas.

Roger Mitchell to Patrick Boyle, 48 Lawrence St., Wilkes-Barre, property LR 40061, Dallas Twp., \$28,000.

Kenneth M. Rice, to Wm. B. Massey, 511 Country Club Apartments, Dallas, property Kimberly Dr., Dallas Twp. \$25,000.

Edmund Gilroy to Daniel Harris, 48 Spruce St., Wilkes-Barre Twp., property Rte. 750, 1.12 acres, Lake Twp., \$300.

William Berti retains position as Dallas Civil Defense Director

Dallas Borough Manager Gary Allabaugh announced recently that Councilman William Berti is still the Borough Civil Defense Director under Pennsylvania Law of 1978.

Police Chief John Fowler and Fire Chief Ted Wright were ap-

pointed as emergency management coordinators at the February 21 meeting of the council and are responsible to Berti whenever an emergency or disaster arises in the borough. Their appointment was for training purposes only. The two appointees must inform Berti of each training session attended.

PENN STATE WILKES-BARRE CERTIFICATE PROGRAMS FOR SPRING '89

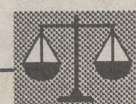

PARALEGAL CERTIFICATE PROGRAM (Fee: \$125 per course)

The following courses run from 6:30 to 9:30 p.m.

- B LAW 5037 Introduction to Basic Legal Principles - Tuesdays, March 14 to May 16
- B LAW 5041 Corporations and Partnerships - Thursdays, March 16 to May 18
- B LAW 5042 Wills, Estates, and Trusts - Wednesdays, March 15 to May 17

REAL ESTATE PROGRAM (Fee: \$125 per course)

The following courses run from 6:30 to 9:30 p.m.

- R E 5016 Real Estate Fundamentals - Wednesdays, March 29 to May 31
- R E 5017 Real Estate Practice - Mondays, March 27 to May 29



For more information, contact:
Gail H. Stevens, afternoons/evenings at
(717) 675-9100

FREE SILVER DOLLAR
GRANGE NATIONAL BANK
OF WYOMING COUNTY
Announces High Yield
Silver Certificate
Of Deposit

FREE: Uncirculated American Eagle Silver Dollar



When You Open A Certificate Of Deposit Account With Grange National Bank Of Wyoming County At Any Of Our Four Locations.

Minimum: \$2,500 one year or more
\$5,000 less than one year
This offer good for 30 days
Limit one coin to a customer



Our greatest asset is your goodwill.

LACEYVILLE
869-1522

LACEYVILLE HOURS:
Mon., Tues. & Thurs. 8:30 a.m. - 4 p.m.
Wed. 8:30 a.m. - 12:00
Fri. 8:30 a.m. - 7:30 p.m.
Sat. 8:30 a.m. - 12:00
DRIVE UP WINDOW OPEN:
Mon. - Fri. 8:30 a.m. - 5 p.m. (Inc. Wed. afternoons)

LAWTON
934-2178

LAWTON HOURS:
Mon., Tues. & Thurs. 9:00 a.m. - 3 p.m.
Wed. 9:00 a.m. - 11:30
Fri. 9 a.m. - 3 p.m. & 5 p.m. - 7:30 p.m.
Sat. 9:00 - 11:30 a.m.

MESHOPPEN
833-2131

MESHOPPEN HOURS:
Mon & Tues. 9:00 a.m. - 3 p.m.
Wed. 9:00 a.m. - 12:00
Thurs. 9:00 a.m. - 6 p.m.
Fri. 9:00 a.m. - 7:30 p.m.
Sat. 9 a.m. - 11:30 a.m.

BOWMAN'S CREEK
298-2163

BOWMAN'S CREEK HOURS:
Mon. & Tues., 9:00 a.m. - 3 p.m.
Wed. 9:00 a.m. - 12:00
Thurs. 9:00 a.m. - 5 p.m.
Fri. 9:00 a.m. - 7 p.m.
DRIVE UP WINDOW OPEN:
Mon. - Fri. 8-4, Thurs 8:00 - 5, Fri. 8 - 7:00
Sat. 8:00 - 12 Noon.

Come to Jack Williams, the farmer's friend, for

FARM TIRES

The right tires, at the right price, for every vehicle.

Delivery, installation and field service, including calcium filling, available on farm tires for tractors and implements (front and rear).



Premium Front & Rear Tractor and Implement Tires for Tough Field Work

POWER MARK L/S RADIAL*

RADIAL REAR TRACTOR TIRE

- High traction 3-pitch lug design increases traction performance
- Natural shape casing reduces internal stress
- Unique lug pattern lowers vibration
- Multi-angle lugs for excellent traction in a wide range of soils and services
- Radial design construction provides major fuel savings and overall performance advantages over bias tires
- Belt package gives excellent bruise and puncture resistance
- Flexible sidewalls for shoulder-to-shoulder contact
- Designed to full T&RA dimensions in overall diameter and section width

5 POPULAR SIZES IN RADIALS!

POWER MARK L/S

REAR TRACTOR TIRE*

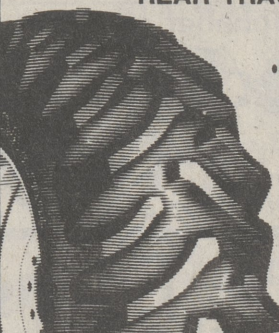

- Long bar/short bar lug design for improved drawbar pull, smoother ride
- Multi-angle lugs for excellent traction in a wide range of soils and services
- Full size for dual mating with O.E. tires
- Ply notch, heavy-duty rim shield
- Over 30 sizes and types - will fit front wheel assist tractors

MULTI-RIB IMPLEMENT

FOR TRACTOR FRONTS, FREE TRACTOR IMPLEMENTS

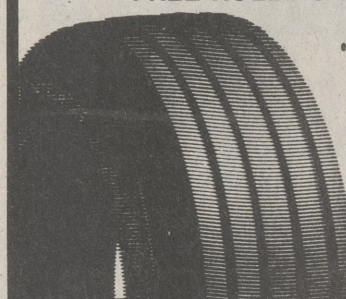

- Wide rounded tread gives good flotation, tracking and easy steering without penetration
- Wide, self-cleaning grooves prevent packing in soft soils
- Extra-wide shoulder ribs for long service life
- Durable nylon cord body

* Field Hazard Warranty on Kelly Rear Tractor Tires

Field Service available by our fleet of radio-dispatched trucks for installation of new tires and tire repair. Vulcanizing available for farm tires. Factory-fresh replacement batteries for tractors, trucks and other vehicles and farm equipment.

Open Daily
7:30 A.M. to 6 P.M.
Sat. 7:30 A.M. to 3 P.M.



or Jack Williams Charge Account

JW JACK WILLIAMS TIRE & AUTO SERVICE CENTERS

WILKES-BARRE — Wilkes-Barre/Scranton Hwy., Route 315 Phone: 829-1991
KINGSTON — S. Wyoming Ave., Route 11, Narrows Phone: 283-0551
Nearby in MOOSIC, BERWICK, STROUDSBURG, and SHAMOKIN

YOUR CAR'S BEST FRIEND!

For the name of your nearest Kelly Farm Tire Dealer, Phone: 1-800-833-TIRE