

The Post asks: 'Do you think the state should get out of the liquor business?'

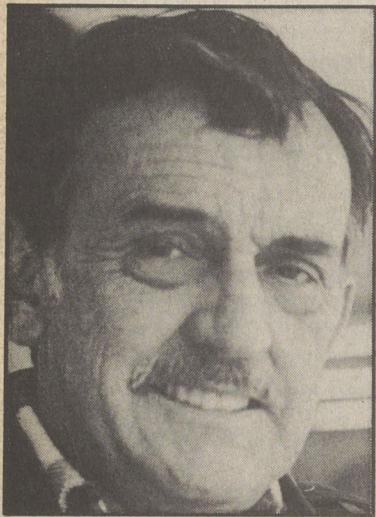

GEORGE LUTZ, 55
Wilkes-Barre
Fire fighter

"I think it's being run well right now. I don't know if shoppers will get a break or not if it becomes private."



LORRAINE HARRISON, 37
Shavertown
Day care worker

"I think they should stay state-owned. There is more control over who buys the liquor."

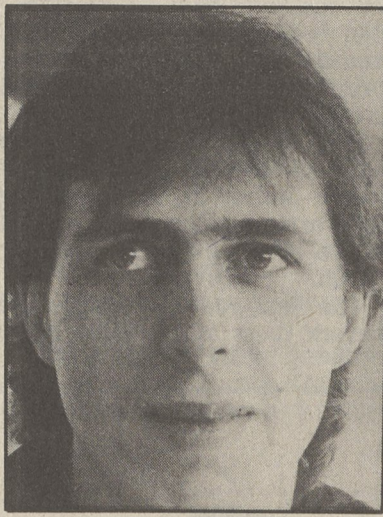

BILL TRUDGEN, 24
Perrins Marsh
Dry cleaner employee

"I think they should be privately owned, franchised, or have it be optional. If someone wants to own a store, they should be able to."



VICTORIA SESSLER, 66
Dallas
Homemaker

"I think they should be privately-owned. It's just better that way."

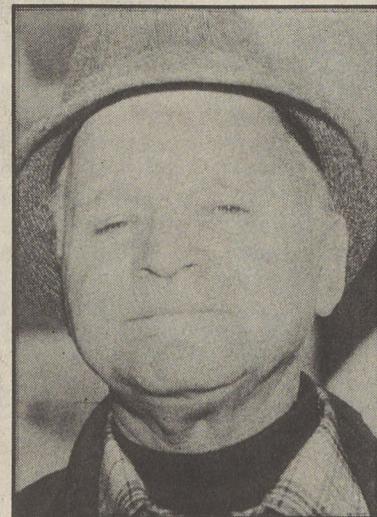

MICHAEL HOIDRA, 68
Trucksville
Retired

"Personally, I'd like to see them stay the way they are. Once they go private, it's easier for racketeers to move in."



SANDY RICHARDSON, 46
Dallas
Homemaker

"I think they should stay state-owned. I believe there would be more control over who would buy the liquor."

Penn State raises \$1.2 million for building of hi-tech center

Attorney Michael Hudacek, Penn State campaign chairman, was expected to announce Tuesday evening that more than \$1.2 million has already been raised for a state-of-the-art technology facility to be built at the Lehman campus of the Pennsylvania State University.

Hudacek's announcement was to be made at a rally scheduled for last night at the F.M. Kirby Center for the performing arts. The rally was being conducted to kick off the public phase of Penn State's campaign for a Center for Technology.

This amount, which represents more than half the \$2 million needed to build the facility, will also be used to help Penn State-Wilkes-Barre develop a clearinghouse in the center for area industries to access national and international research data. The center will also house classrooms and a teleconference auditorium.

Also at the rally, Jack Pal-

ance, a well-known actor originally from Hazleton, was expected, via video, to provide Penn State with a major endorsement.

Claiming that he is concerned with what happens in Northeastern Pennsylvania, Palance was expected to endorse the center as a building which will be designed to meet the needs of the individuals and which will greatly enhance the economic development of this area.

Palance will appear in public service announcements as Penn State attempts to raise the remaining funds necessary for construction of the center.

Nearly 70 percent of the more than 1,000 students at Penn State Wilkes-Barre are enrolled in technology and engineering related programs. Hundreds of campus graduates are employed in industries in the region such as Commonwealth Telephone, Owens-Illinois, Allied Bendix, IBM, Utility Engineers, and others. Every

10th engineer in the state is a graduate of Penn State University.

Bell of Pennsylvania, through the efforts of Dallas resident Tom Robinson, has already demonstrated support for the project, last month donating \$400,000 toward construction of the facility. An additional gift of \$200,000 will be used to set up a Bell Partnership program, providing equipment and faculty support of the campus telecommunications technology program.

HLPAs sets lighting contest

The Harveys Lake Protective Association is sponsoring a "Holiday Home" lighting contest. Judging will take place on Sunday, December 21, between the hours of 7 and 10 p.m.

Anyone interested in entering their home (or a neighbor's home) should mail a postcard to: HLPAs, PO Box 45, Harveys Lake, PA 18618.

Entries must include resident's name, street address (along with a Box No., Pole No. and RD No.), phone number

and must be postmarked no later than Wednesday, December 17. Only homes entered by postcard and lighted during the hours of 7-10 on December 21 will be judged.

• Pregnancy Terminations to 14 weeks
• Confidential Counseling
• One Visit

Office of
Salomon Epstein, M.D.
2548 Vestal Parkway, East Vestal
607-770-9011

Property transfers

(The following Back Mountain properties have been listed for transfer at the Luzerne County Courthouse:)

WILLIAM F. WALLO, Sr., and wife, to **W. F. WALLO CONSTRUCTION CO.**, Box 327-A, RD 2, Meeker Rd., Dallas, Property there-Dallas Boro, L-2, High Point Acres, Marywood Drive, \$10,000.

ROBERT C. LAWRENCE, and wife, to **MARY J. and WILLIAM J. PEARCE**, 117 Warden Ave., Trucksville, Property there-Kingston Township, L-19, Warden St., \$63,000.

ROBERT J. FARBER, and all, to **ETHAL D. and LEO J. BECKER**, 1075 Spring St., Edwardsville, Property there-Dallas Township, L-2, 1.457

acres., \$18,000.

RICHARD D. STOCHLA, and all, to **LYNN A. and RICHARD D. STOCHLA**, 219 Davenport St., Dallas, Property there-Dallas Township.

BY THE COURT, FLOR- ENCE WOOD, est, and all, to **ERNEST W. WOOD**, 34 Rice St., Dallas, Property there-Dallas Boro, 2 parcels.

One of the few homes not eligible for our Home Credit Line.

If you're like most homeowners, you have equity built up in your home. And with a Home Credit Line from United Penn Bank, you can borrow on that equity—and get a line of credit as low as \$5,000 or up to 75% of your appraised home value, less mortgage balance.

And because of the new tax laws, this may be one of the last interest-deductible loans around! Plus, right now, the annual percentage rate on our Home Credit Line has been reduced to just 8% through December 31, 1986.

Other nice features of Home Credit Line include:
• A low, one-time closing fee of just \$50 (through December 31, 1986).

- Renewable credit—just apply once. As you repay, the money becomes available to you again!
- Convenient access to your credit. Just write a check, no minimum, when you need it—up to your available line of credit.
- Credit life insurance available up to \$50,000.

Like to know more? Just mail in the coupon below and we'll be happy to send you an application. Or stop in at the

United Penn Bank office nearest you, and apply for your Home Credit Line today. Because now more than ever, it's the smartest way to get the cash you need—when you need it.

8%
APR*

* Rate effective through 12/31/86. Rate is tied to prime rates as reported in *The Wall Street Journal* and may change quarterly.

United Penn Bank
We work hard for your business.

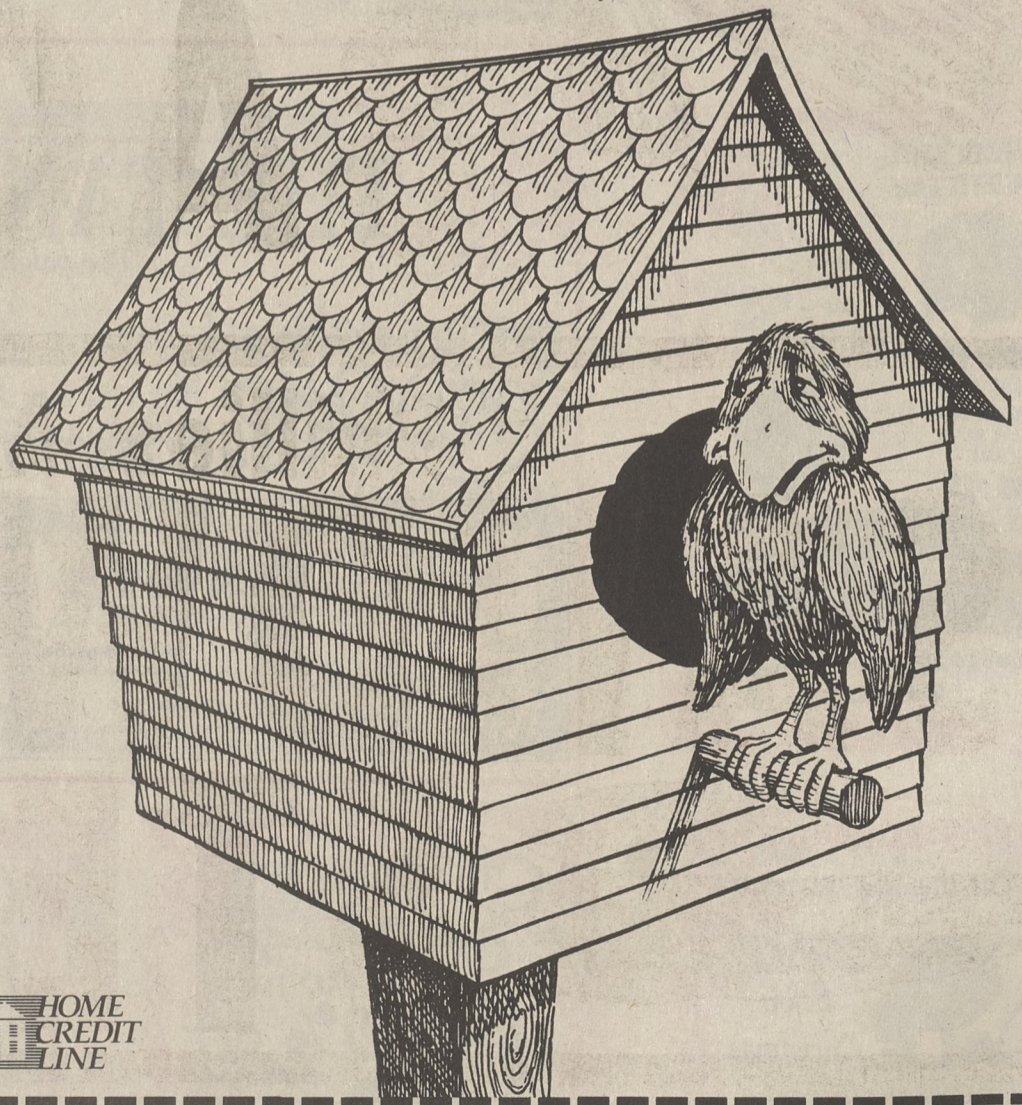

Please send me an application for Home Credit Line.

NAME _____ (Please Print)
MAILING ADDRESS _____
CITY _____ STATE _____ ZIP _____
TELEPHONE NUMBER (____) _____

Mail to: United Penn Bank, 8-18 West Market Street, Wilkes-Barre, PA 18711
Attention: Consumer Credit Department

CERTIFIED IN SHOCKWAVE LITHOTRIPSY

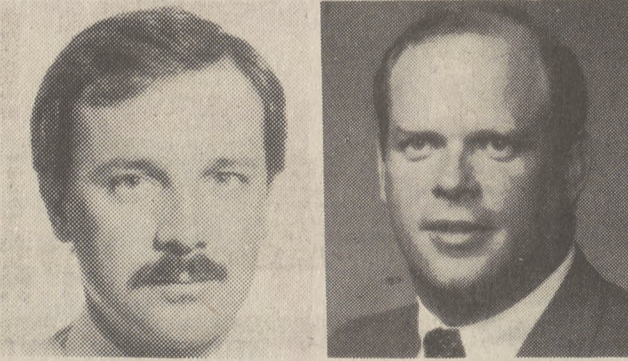

CRESCENZO G. CALISE, M.D.

CHARLES N. BURNS, JR., M.D.

Doctors Crescenzo G. Calise and Charles N. Burns, Jr. have completed the approved American Urological Association course in Extracorporeal Shockwave Lithotripsy (ESWL) at the University of Virginia. The course consisted of 30 hours of clinical training in performing lithotripsies. ESWL is the non-surgical approach to disintegration of kidney stones by the use of shockwaves. The patient is placed in a large tank of water and shockwaves are ceated to break up the kidney stone. The patient later passes the particles.

Dr. Crescenzo G. Calise, a native of Rhode Island, graduated from Providence College and the University of Guadalajara Medical School. He spent two years of General Surgery training at Sinai Hospital in Baltimore and four years of urological surgery at Long Island Jewish Hospital. His training included one year of fellowship in the management of kidney stones by percutaneous and ureteroscopic techniques. Dr. Calise lives in Shavertown with his wife Nancy and son Billy.

Dr. Burns, Jr. graduated from Central Catholic High School, the University of Scranton, and Jefferson Medical College. His surgical and urological training were completed at Geisinger Medical Center. Dr. Burns completed a fellowship year in pediatric and reconstructive urology at Eastern Virginia Medical School in Norfolk, Virginia. Dr. Burns lives in Kingston with his wife Shelia and their four children Kelly, Cara, Erin and Patrick.

Doctors Calise and Burns have been granted admitting privileges at Hershey Medical Center in Hershey, Pennsylvania for the purpose of Extracorporeal Shockwave Lithotripsy (ESWL). Hershey Medical Center is a part of the South Central Lithotripter Alliance.

Dr. Crescenzo Calise and Dr. C.N. Burns, Jr., are associated with Burns, Rumbaugh, Calise Urologic Associates, 445 Wyoming Avenue, Kingston, Pennsylvania.

Betty McDonald
owner

NUMBER 9 SHOP

9 W. Northampton St.
(corner S. Franklin St.)
Wilkes-Barre, Pa. 18701
Phone 825-2024

Boutique Shopping... personalized ideas to enhance your fashion statement

Open 10 a.m. to 8 p.m. evenings

