

# People

## PARSE conducts festival

The Luzerne-Columbia Counties Chapter of Pennsylvania Association of Retired State Employees recently held their annual dinner, "A Fall Frolic", at the Gus Genetti Best Western Motor Inn.

Decorations were in keeping with the season. Tables were adorned with tiny pumpkins, gourds, chestnuts and colored leaves. Each guest received a unique potpourri favor made by Mrs. Bruno Dalmas.

Clara Jean Smith served as general chairperson of the affair, assisted by Lavina Fisher, Katherine Krescanko, Kaye Ray, Gwilym Amos, and until his recent death, the late Michael Petscavage. Honorary Chairman of the affair was Bruno Dalmas, president of the local chapter. Special mention was given to Mr. John M. Baur, chairman of meetings arrangements.

Members of the local chapter who served as Delegates to the 14th Annual Governing Council Meeting held recently at the Embers Convention Center, Carlisle were President - Regional Vice President, Bruno Dalmas, local officers, Betty Heller, vice president, Lavina Fisher, secretary, Gwilym Amos, treasurer, Kayr Ray, public relations, Albert Ray, Catherine Krescanko, Clara Smith, Ben Wenogrodski, Jacob Klein and Stella Wrubel.

## Tomasovic to direct play

Mrs. Evelyn Tomasovic of Center Hill Road in Dallas has been selected to direct the upcoming production of "Amahl and The Night Visitors" by Gian-Carlo Menotti. The Christmas Opera is to be presented on December 12 at 7 p.m. and December 13 at 4 p.m. and 7 p.m. The production will be staged at the Methodist Church at Wyoming and Yeager Aves. in Forty Fort.

Other Dallas residents in the cast include Dr. Joseph Tomasovic as King Kasper, and Shirley Smith and Nancy Delinsky as village shepherdesses.

Tickets for the production are \$4.50 for adults and \$2.50 for children. They are available at Book and Record Mart in Wilkes-Barre, Cook's Pharmacies in Kingston and Shavertown, or by calling 288-7785.



**Welcome Baby**

The recent arrival of the newest member of your household is the perfect time to arrange for a WELCOME WAGON call.

I'm your WELCOME WAGON representative and my basket is full of free gifts for the family. Plus lots of helpful information on the special world of babies.

Call now and let's celebrate your baby.

**675-2070**

*Welcome Wagon.*

**MAN'S BEST FRIEND**



**the CLASSIFIEDS**

Even your best friend knows that the classifieds give you the answers you need! For anything you might want to SELL or BUY!

**CALL TODAY**  
CLASSIFIEDS 675-5211



LORRAINE ANNE LICHTMAN

## Engagement announced

Mr. and Mrs. Joseph F. Lichtman, Harveys Lake, announce the engagement of their daughter, Lorraine Anne to Drew Regan, son of Mr. and Mrs. James Regan, Dallas.

Miss Lichtman is a graduate of Lake-Lehman High School and King's College. She is employed as a senior photographer with Jewelcor Incorporated.

Mr. Regan is a graduate of Bishop O'Reilly High School and King's College, is the owner of Regan Landscaping, Dallas.

The wedding will take place in October 1987.

## Divorces

(The following Back Mountain couples have filed for divorce at the Luzerne County Court-house.)

**SHARON M. DAUBERT**, plaintiff, 302 Mark Drive, Wilkes-Barre and **JOHN W. DAUBERT**, defendant, 161 Church St., Dallas.

**LINDA J. BESTWICK**, plain-

tiff, 133½ East Bennett St., Kingston, and **JOHN R. BESTWICK SR.**, defendant, 117 Sago St., Dallas.

**LYN ANN VISNESKI**, Plaintiff, 102 Green Road, Shavertown, and **RONALD WISNESKI**, Defendant, 96A3, Market Street, Noxen.

## Subscribe to The Post

Betty McDonald  
OWNER

**NUMBER 9 SHOP**



9 W. Northampton St.  
(corner S. Franklin St.)  
Wilkes-Barre, Pa. 18701  
Phone: (717) 825-2024

IMPORTED CLOTHES — JEWELRY — ACCESSORIES

**MOVING?**



be sure to call  
*Welcome Wagon.*

Phone 675-2070



The Most Famous Basket in the World®



... WILL MAKE YOUR DAY

## QUICK SAVER SPECIALS

Prices Good Thru Nov. 15, 1986

### Wilson SAVORY BACON

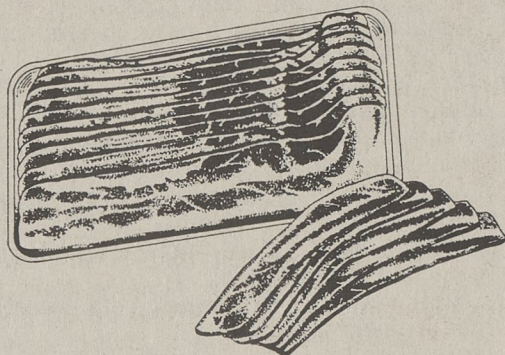

**79¢** 1 lb.  
Pkg.

### Longacre TURKEY FRANKS

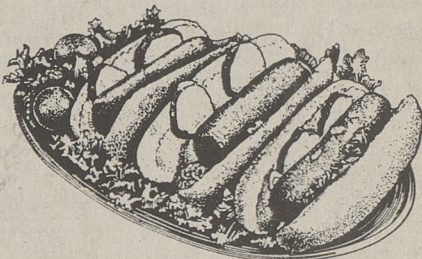

**59¢** 1 lb.  
Pkg.

### Swift Sterling HARD SALAMI

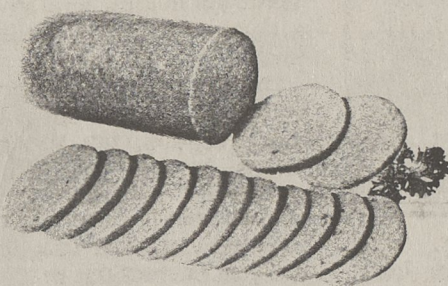

**\$2.39** Lb.

### Whole Fresh Grade "A" CHICKEN LEGS

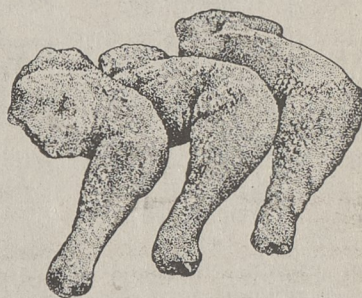

**55¢** Lb.

### Fresh Chicken THIGHS or DRUMSTICKS

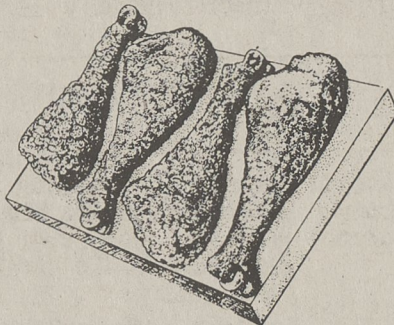

**65¢** Lb.

### Wilson Corn King Boneless TAVERN HAM

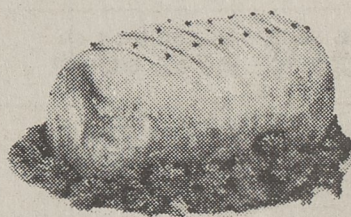

**\$1.99** 2-4 Lb.  
Lb. Avg.

### Boneless Top Round LONDON BROIL



Thick Cut  
**\$1.89** Lb.

### Boneless Beef CUBE STEAKS

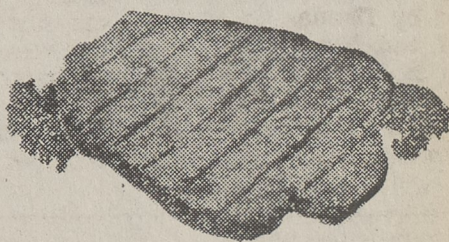

For That Quick Meal  
**\$1.79** Lb.

**CHRISTMAS IN THE ABINGTONS**  
**ANTIQUE SHOW AND SALE**



**PREVIEW SALE AND CHRISTMAS TEA**  
Friday Evening - November 14, 1986  
5:00 To 9:00 P.M.  
Donation \$4.00

**ANTIQUE SHOW AND SALE**  
Saturday - November 15, 1986  
10:00 A.M. to 5:00 P.M.  
Donation \$2.00  
Luncheon Available

**CLARKS SUMMIT UNITED METHODIST CHURCH**  
Corner West Grove and Morgan Highway  
Clarks Summit, Pennsylvania 18411

FOR THE BENEFIT OF ECUMENICAL FOOD PANTRY