



# School



## New teacher named

Patricia Klein Rosenthal, Dallas, has been appointed as teacher of Health and Physical Education at Wyoming Seminary Lower School, Forty Fort, according to Carmen M. Marnell, Dean of the Lower School. She will also serve in various coaching capacities.

Mrs. Rosenthal received her B.S. Degree in Health and Physical Education from Ithaca College and completed graduate courses at the University of Maryland. Since 1980 Mrs. Rosenthal has been a substitute teacher at the Lower School.

As an active participant in athletics, Mrs. Rosenthal was a P.I.A.A. field hockey official and tennis coach at College Misericordia. She was also a tennis instructor at the

Kingston Racquet Club and taught gymnastics to the Lower School Kindergarten students.

Mrs. Rosenthal is the immediate past president of the Junior League of Wilkes-Barre and has served as chairman of the American Cancer Society's "Daffodil Days". She has participated on various committees with the Hadassah and received an Outstanding Young Woman of America Award in 1983.

Mrs. Rosenthal, who is a 1964 graduate of Wyoming Seminary College Preparatory School, was president of the Wyoming Seminary Alumni Association (1980-82), and former member of the Lower School Parents' Council and past chairman of the Lower School Rummage Sale.

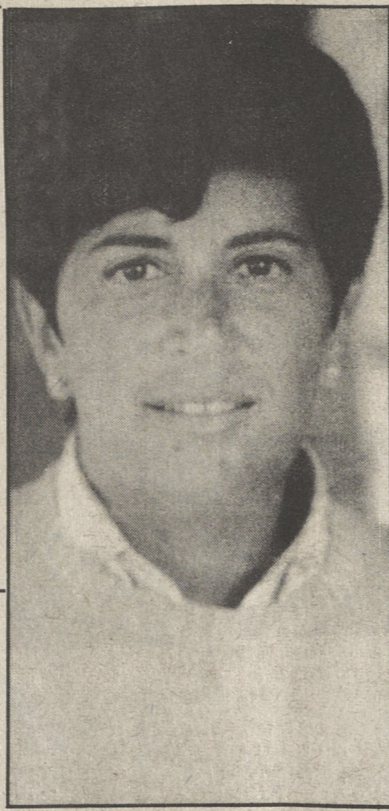

PATRICIA ROSENTHAL

## Misericordia sets orientation

College Misericordia is gearing up for a new academic year with a two-day orientation for both new incoming students and their parents.

Orientation will be held on Saturday, August 24, and Sunday, August 25. Times for orientation programs vary throughout the day. Classes will begin at 8 a.m. on Monday, August 26.

New students and their parents will take part in tours of the campus and a welcome address in Walsh Auditorium by Dr. Joseph Fink, president, college administrators and several student leaders. They will also meet together in an academic program session with faculty from the student's chosen academic discipline.

During Saturday evening, all students and their parents will meet in the cafeteria with Dr. Joseph Rogan, director of the Developmental Education Program. Topics of discussion will include the Freshman Testing Project, Academic Workshop Project and the Alternative Learners Project. Evening leisure activities will consist of various sports activities. Combined parent-student programming will conclude with a Folk Mass on Sunday morning.

On Sunday, students will meet informally in small groups with an orientation student leader in order to ask questions they may have. They will also meet with their academic advisors and register for classes.

Both resident and commuter stu-

dents will have the opportunity to meet separately in order to discuss any special concerns. Sunday's orientation will end with an outdoor band concert and picnic.

A special program specifically for parents has also been designed for orientation. On Saturday, a workshop entitled "Parents' Concern" will be conducted by Sister Martha Hanlon, RSM, dean of students and David Payne, dean of admissions. In addition, representatives from

the financial aid and billing offices will address financial related topics. In order to provide parents the chance to socialize with faculty and administrators, a parent's reception will be held on Saturday evening in McHale Hall Lounge and patio area.

Meals and accommodations will be provided for both parents and students. New students who need orientation information may contact, the Dean of Students Office at 675-2181, ext. 320.

## School menus

Following is the cafeteria menu for the Lake-Lehman school district for the opening week of school:

Senior High  
Aug. 28 - 30

WEDNESDAY - Chili dog or hot dog on bun, cheese squares, potato puffs, baked beans, ice cream, choice of milk.

THURSDAY - Cheeseburg or hamburger on bun, sliced tomato w-lettuce, special dressing, macaroni salad, pickle chips, fruited jello, choice of milk.

FRIDAY - Pizza or egg salad sandwich, potato chips, carrot-celery sticks, pears, choice of milk.

Breakfast will be served beginning Sept. 4, 1985. 50 cents - reduced 30 cents. Lunch tickets K-thru 2nd grade \$3.75 (5 tickets) or 80 cents daily; 3 thru 6 grade, \$4.00 (5 tickets) or 85c daily.

reduced. Grade 7 thru 12. Lunch tickets \$4.25 (5 tickets) or 90 cents daily.

Junior High & Elementary  
WEDNESDAY - Hot dog on bun, cheese squares, potato puffs, baked beans, ice cream, choice of milk.

THURSDAY - Hamburg on bun, sliced tomato w-lettuce, special dressing, macaroni salad, pickle chips, fruited jello, choice of milk.

FRIDAY - Pizza or peanut butter-jelly sandwich, potato chips, carrot-celery sticks, pears, choice of milk.

Breakfast will be served beginning Sept. 4, 1985. 50 cents - reduced 30 cents. Lunch tickets K-thru 2nd grade \$3.75 (5 tickets) or 80 cents daily; 3 thru 6 grade, \$4.00 (5 tickets) or 85c daily.

## Orientation set

Luzerne County Community College's freshman class will be officially welcomed to the college and given an overview of campus activities at its annual orientation session scheduled for Monday, August 26, beginning at 9:30 a.m., in the college gym on the main campus in Nanticoke.

## Lehman homerooms listed

John J. Oliver, Principal, Lake-Lehman Junior High, announces the following homerooms for school year 1985-86:

GRADE 7:  
Adamski - Daniels, homeroom 201; Danko - Hutchins, homeroom 202; Hynick - Major, homeroom 203; Manzoni - Rambus, homeroom 205; Recek - Stine, homeroom 207; Stockage - Zorfoss, homeroom 208.

GRADE 8:  
Aftewicz - Delaney, homeroom 1001; DeLeur - E. Higgins, homeroom 102; K. Higgins - Longmore, homeroom 105; Manzoni - Shission, homeroom 106; Skibitsky - Young, homeroom 107.

All Jr. High Band students are to report directly to the sr. High each morning.

## Bus

(Continued from page 13)

on County Rd. to T652. Turnaround. Return. Right on 40067 to Ross Elementary. Starting time 6:50 a.m.; Arrival time 7:30 a.m.

A.M. (To High School) Pick up High School students on Main Rd. S77 to Valley, 40067 and along Rte. 118. Turn left on T708 to T779. Turn right to Rte. 118, go left on Rte. 118. Pick up students to intersection of Rte. 118 and T708 (Winters). Proceed to High School. Starting time 7:30 a.m.; Arrival time 7:57 a.m.

P.M. (Ross to Home) Go to Ross Elementary. Return elementary students picked up in the a.m. to their homes (Reverse a.m. route). Starting time 2:45 p.m.

P.M. (SVA & RCA) Stop and pickup Parochial students. Return to High School.

P.M. Report to High School. Return high school students to their homes via reversing a.m. route. Starting time 3:35 p.m.

ROUTE 26  
A.M. (To Ross) Start at intersection of 40079 & 40067 & T764. Left on T 522. Nevel Hollow Rd. Go to T935, Muhlenburg Rd. (Calvary Church). Go right on 40067 to Bloomingdale. Go left on 40079 to T935. Turn right on T494. Right on T459 to Bloomingdale (or if needed, go to T656). Turn left to 40079. Turn right, go to T658. Turn right. Go to 40068, turn left. Go to Ross Elementary. Starting time 6:50 a.m.; Arrival time 7:30 a.m.

A.M. (To High School) Pick up High School students at Ross Elementary. Go on 40067 to T706. Turn right to Rte. 29. Turn left & go to Rte. 118. Turn right, go to Rte. 1735, turn right, go to T700, left to High School, Lehman-Jackson, & 7th & 8th Grade Building. Starting time 7:30 a.m.; Arrival time 7:57 a.m.

P.M. (Ross to Home) Go to Ross Elementary School. Return all elementary students picked up in the a.m. to their homes. Starting time 2:45 p.m.

P.M. (High School to Home) Report to High School. Return all high school students to their homes via reversing a.m. route. Starting time 3:35 p.m.

ROUTE 27  
Start at Lake-Lehman High School. Left on T795 to Hillside. Right on Rte. 309 to Courtdale. Left at Cooper St. to Evans St. Discharge students at West Side Vocational Technical School, Pringle. Return via Courtright St., Courtdale Ave., Rte. 309 & T495 to High School. Starting time 6:00 a.m.

Post Practice Route Schedules (PPR)  
Students attending West Side Vocational Technical School and Bishop O'Reilly will return to the High School and go home on their regular buses.

Students who remain for approved athletic activities will be provided transportation by Post Practice Routes - PPR's. Buses will depart from Junior High School at 5:50 p.m., and Senior High School at 6 p.m. There will be daily service unless cancelled for inclement weather.

PPR 1  
Harveys Lake, Noxen:  
Oak Hill-42nd Street, time 6:15; Idetown, time 6:16; Sunset-Harveys Lake, time 6:20; Dog House, time 6:25; Lake Elem.-Picnic Grds., time 6:30; Sorber Mtn., time 6:35; Noxen, time 6:45; Alderson, time 7; Warden Place, time 7:10.

PPR 2  
Loyalville, Lake Silkworth, Sweet Valley:  
Outlet, time 6:10; Bear Hollow, time 6:15; Payne's Store, time 6:17; Rte. 29, time 6:20; Evergreen Estates, time 6:25; Rte. 118, time 6:30; Pikes Creek Crns., time 6:32; Lake Silkworth, time 6:35; Turnaround (Coopers Gas Station), Pail Road, time 6:45; Post Office (S.V.), time 6:50; Ross Elementary, time 6:53; Bloomingdale, time 6:58; Broadway, time 7:05.

PPR 3  
Huntsville, Chase, Ceasetown:  
Huntsville Nursery, time 6:10; Huntsville Dam, time 6:12; Norris Glenn, time 6:20; Chase Corners, time 6:30; Chase Manor, time 6:32; Rte. 29, time 6:40; Ceasetown, time 6:45; Meadow Lake, time 6:50; Follies Road, time 7.

Rules and Regulations for Safety and Comfort of Students riding

School Buses:  
A. GENERAL REGULATIONS:  
1. Obey the bus driver at all times.  
2. Students will be picked up and discharged only at the school or at their assigned bus stops.  
3. Students not assigned to a bus may not ride that bus.  
4. Chaperones on extra-curricular buses are to be respected and their instructions followed.  
5. Report problems to your driver or to the principal of your school.

B. PREVIOUS TO LOADING:  
1. Be on time at the bus stop designated by the school bus driver.  
2. Stay off the road at all times while waiting for the bus.  
3. Behave in a safe and courteous manner while waiting for the bus.  
4. Do not approach the bus until it stops completely.  
5. Enter the bus in a single file, girls first, or as directed by your driver.

C. WHILE ON THE BUS:  
1. At all times, sit in the seat assigned by the driver.  
2. Deep your hands and head inside the bus.  
3. Do not throw anything in the bus or out the bus windows.  
4. For safety sake, place nothing in the aisle of the bus.  
5. Avoid loud laughing and talking and unnecessary confusion that may divert the driver's attention and cause an accident. (Absolute quiet when approaching a railroad cross-

ing.)  
6. Be courteous to your fellow pupils, the bus driver, and all others.  
7. Do not participate in horse play in or around the bus.  
8. Help look after the safety and comfort of younger students.  
9. Do not tamper with the bus or its equipment. Treat all bus equipment as you should valuable furniture in your home. (Repair costs must be paid by the offender.)  
D. AFTER LEAVING THE BUS:  
1. Avoid leaving books, lunches, and other articles on the bus.  
2. Cross the road at least 100 feet in front of the bus, but then only after being sure that no traffic is approaching from either direction.  
3. Help look after the safety of younger children.  
4. Be alert to danger signals from the driver.  
Procedure to be followed in case of infractions of the above rules and regulations:  
1. Initial misbehavior - admonishment by the driver.  
2. Continued infractions (First

Report to School Principal)  
a. Conference with Principal  
b. Notice of infraction is sent to the student's parents  
c. Serious offenses, such as smoking, throwing fire crackers, or the like, will be treated as "second report" offenses.  
3. Further continuance of infraction. (Second Report to the Principal)  
a. Upon verification of facts, one week's suspension from riding the

school bus.  
b. Notice sent to the parents.  
4. Insistent infractions of the rules (Third Report to the Principal).  
a. Extended forfeiture of privilege to ride the school bus.  
b. Conference between the parents of the student, the bus driver, and the school officials before that student may resume riding the bus.  
5. Non-bus students reported for bus offenses will be treated as if the offense had occurred in the school.

## LAST CHANCE!

For friends you can call on wherever you go

**VALLEY AUTOMOBILE CLUB**  
Unexcelled MEMBER SERVICES and BENEFITS INCLUDE:

- Emergency Road Service
- License & Title Service
- Notary Service
- Bail Bond - \$5,000
- Arrest Bond - \$500
- Legal Reimbursement
- \$200 Theft Reward
- Automobile Towing
- Triptiks
- Tour Books
- AAA Attractions Discount
- Trip Accident Assistance
- Emergency Check Cashing
- Club Publication
- AAA/VISA Card
- Travel Agency
- Travelers Checks - No Service Charge
- Reservations - AAA/Hotel/Motel
- Passport Photos
- Personal Accident Insurance
- AAA/VISA Card
- Safety Programs

**MEMBERSHIP APPLICATION!**

SEND TO: AAA, PO BOX 333, WILKES-BARRE, PA 18703

NAME \_\_\_\_\_

ADDRESS \_\_\_\_\_

CITY \_\_\_\_\_ STATE \_\_\_\_\_ ZIP \_\_\_\_\_

ADDITIONAL DRIVER \_\_\_\_\_ RELATIONSHIP \_\_\_\_\_

ADDITIONAL DRIVER \_\_\_\_\_ RELATIONSHIP \_\_\_\_\_

PHONE NUMBER \_\_\_\_\_

Charge to my VISA  MASTERCARD  BANK  (MASTERCARD ONLY)

Credit Card # \_\_\_\_\_ Card Exp. Date \_\_\_\_\_

TOTAL DUES REMITTED \$ \_\_\_\_\_ SIGNATURE \_\_\_\_\_

**WITH THIS AD**  
**SAVE \$3.00**  
**IN THE MONTH OF AUGUST**  
Master Dues 1st Year \$25.00  
Savings - \$3.00  
**PAY ONLY \$22.00 BY USING THIS APPLICATION**

## DALTON FIRE COMPANY HORSE SHOW

DALTON FIRE CO. GROUNDS DALTON

### September 8

## 8:30 A.M.

**Hunter, Equitation Pleasure & Western Classes**

For Information 563-1932 or 563-1933

**7 Classes 7 Championships**

SERVING N.E. PA. OUR 18TH YR.

## QUALITY POOLS

W/ DISCOUNT POOL STORE

NEXT TO RAVES IN CHINCHILLA

SOLAR COVERS 20%-60% OFF

BEST ON THE MARKET

W/ DOW 594 FILMENT

W/ 2YR. & 3YR. WARRANTY

18'x44.95 18'x36'x89.95

24'x79.95 16'x32'x69.95

\*GUARANTEED LOWEST PRICES FOR BEST QUALITY\*

CALL COLLECT 586-9686

\*COUPON WORTH ADDITIONAL \$5 OFF \$100 PURCHASE \$10 OFF \$200 PURCHASE\*

**Dick Mackey**

OPEN M-F 8-8 SAT 9-6 7 DAYS SUN 12-5

SPECIAL IACUZZI FILTERS & PUMPS

20" SAND FILTER \$199.95

3/4 H.P. \$175.95

1 H.P. \$189.95

1 1/2 H.P. \$199.95

SUPER SALE!

ENTIRE STOCK WHILE SUPPLIES LAST IMMEDIATE INSTALLATION

ABOVE GROUND POOLS INGROUND POOLS

- SPAS • PUMPS • FILTERS
- LINERS • TOYS
- INFLATABLES • SWIM GEAR
- GAMES • SWIM AIDS
- LOUNGE CHAIRS
- ACCESSORIES

SERVING N.E. PA. OUR 18TH YR.

## Rawlings . . . . . AND SPORT-JES . . . . .

Presents the NFL Today!

NFL JERSEYS IN STOCK

NOW FOR YOU!!!

Mon.-Fri. 10-9 Sat. 10-5 LAYAWAYS M/C VISA

SPORT JES . . . . . Where The Athlete Shops

SPORT JES . . . . . It's More Than Just A Sporting Goods Store

141 E. Main St., Plymouth 779-2608