

School

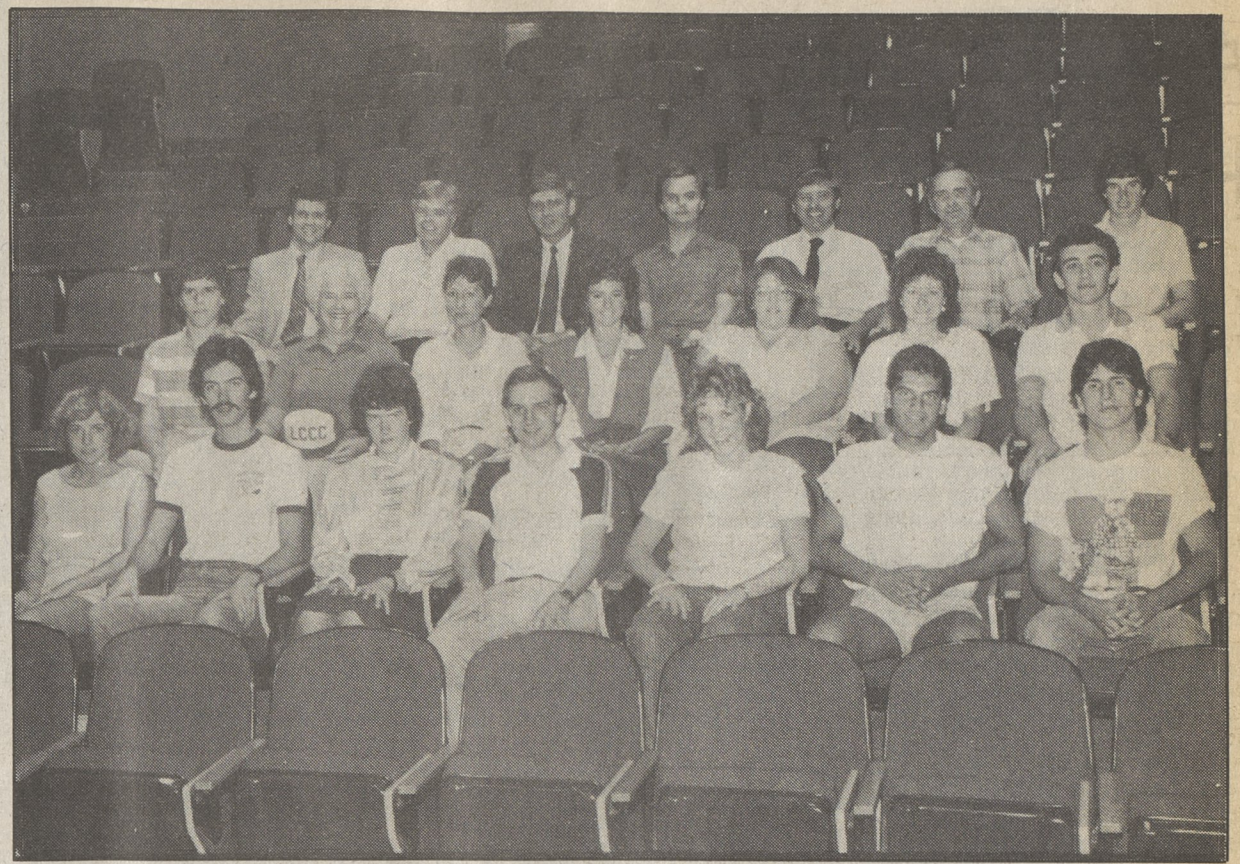

Orientation held

Orientation activities on the Penn State Wilkes-Barre campus will begin with four special sessions scheduled Sunday, Aug. 18 through Wednesday, Aug. 21 to introduce freshmen to a new campus involvement concept. Each of the 350 incoming freshmen has been designated a member of one of four "Prides", social organizations intended to provide all students with an immediate sense of belonging. On Thursday, Aug. 22, a traditional Orientation Day will offer an introduction to special interest groups, such as those for veterans and returning adults, as well as to the work study and athletic programs. Afterward, freshmen will have the opportunity to meet individually with their advisors and will attend an academic convocation. At lunch time, Aug. 22, an all-campus picnic and cookout on the grounds of the 60-acre campus will bring everyone together. Jody Millard, coordinator of student activities, has announced that faculty and administrative staff members will do the cooking. The Great Rock Scare, a popular rock band, will be on hand, and an "Almost Anything Goes" Pride competition will highlight the afternoon. On hand throughout the day to help with activities and to offer insights on college life will be sophomore orientation leaders. They include Ann Romanowski, Jim Gorman, Jerry Rollman, Karen Cox, Jeff Williams, Pete Sobchak, Mike Cefalo, Jackie Ringden, Susan Rutstein, Mary Lou Dempsey, Dave Fiorini, Andy Hubner, Virginia Yatsko, Rod Price, Dave Evans, Paul Gebert, Chester Koulik, Rich Zettle, Ron Leveillee, Charles Mantione, Hope Souto, Chris DePolo, Joseph O'Donnell and Tony Malinkowski. A large colorful tent will be pitched outside Hayfield House, the mansion on campus which houses administrative offices and some classrooms, and many activities will take place "under the big top." Classes for the fall term at Penn State Wilkes-Barre will begin Friday, Aug. 23, according to Dr. James H. Ryan, campus executive officer.



Bus

(Continued from page 11)

Commonwealth Telephone: 8:35, Dr. Gallagher: 8:40, Sterling & Luzerne: 8:40, Powderhorn Dr.: 8:42, 320 Machel Ave.: 8:43, 361 Machel Ave.: 8:44, Dallas Vet Clinic (turn around): 8:46, 116 Pinecrest Ave.: 8:47, Pinecrest & Highland Ave.: 8:47, Pinecrest & Huntsville Rd.: 8:49, 3b Main St.-Prince of Peace Church: 8:50, 496 Main St.-Mark II Rst.: 8:54, Township School: 8:57, Intermediate School.

ROUTE 22

Parochial - Midway Manor to Meadowcrest to Highland Drive to Hillside Ave. to Carverton Road to Gate of Heaven School.

Secondary - Pinecrest to Huntsville Road to Elizabeth St. to Joseph St. via Huntsville Road and Church St. to Junior and Senior High Schools.

Secondary - Senior High School to Rea & Derrick Dallas via Route 309 to West Side Voc-Tech School (for boys only).

Elementary - St. Paul's Lutheran Church, Shavertown to W. Center St. to Wood St. to Franklin St. to Coal Shute Hill via Fernbrook and Rotue 309 to Intermediate School only.

Bus 22

Trip 1 - Parochial
7:15, Woodbine & Shadetree Rd.: 7:16, Woodbine Rd.: 7:17, Harris Hill & Greenpond Rd.: 7:19, Manor Dr. & Green Rd.: 7:20, Manor Dr.-Risch: 7:21, Manor Dr.-Johnson: 7:24, Checkerboard Inn: 7:24, Dug Rd. & Meadowcrest Dr.: 7:26, 36 Meadowcrest: 7:26, Meadowcrest & High-

land Dr.: 7:28, Highland & Hillside Ave.: 7:29, Hillside & Carverton Rd.: 7:30, Maple St.: 7:31, Oak St.: 7:34, Route 309 & Main St.-Rave's: 7:40, Gate of Heaven School.

Trip 2 - Secondary

7:42, Pinecrest: 7:43, Huntsville Rd. & Water St.: 7:45, Elizabeth St.: 7:47, Elizabeth & Joseph St.: 7:48, Charles St.: 7:49, Charles & Park St.: 7:50, Dallas Library: 7:53, Junior-Senior High School.

Trip 3 - Secondary

8:03, Church & Claude St.: 8:04, Rea & Derrick: 8:07, Mum Farm: 8:16, West-Side Voc-Tech School.

Trip 4 - Elementary

8:30, St. Paul's Church: 8:32, Center 9 Shagbark St.: 8:33, James St.: 8:34, Summit St.: 8:35, Wood & Hillcrest St.: 8:37, Franklin & Eleanore St.: 8:37, Chestnut St.: 8:38, Coal Shute Hill & Poplar St.: 8:39, Terrace St.: 8:47, Intermediate School.

ROUTE 23

Secondary - Carverton Road via Route 309 to Junior Senior High Schools.

Parochial - Senior High to Rea & Derrick, Dallas to Main St. to Pioneer Ave. to W. Center St. Shavertown via Route 309 to Bishop O'Reilly High School.

Bus 23

Trip 1 - Secondary
7:30, Brown Manor: 7:33, Spring Garden St.: 7:36, Holly St.: 7:45, Senior High School.

Trip 2 - Parochial

8:00, Senior High School: 8:04, Rea & Derrick: 8:05, Main St.: 8:08, Pioneer Ave.: 8:09, Newberry Estates: 8:10,

Shavertown Meth. Church: 8:11, W. Center & Evergreen St.: 8:25, Bishop O'Reilly High School.

ROUTE 24

Secondary - Machel Ave. to Reservoir Road turn around, to Sterling Ave. to W. Center Hill Road to Junior-Senior High Schools.

Bus 24

Trip 1 - Secondary
7:30, Machel & Sterling Ave.: 7:33, Powderhorn Dr.: 7:39, Machel & Powderhorn Dr.: 7:40, W. Center Hill & Sterling Ave.: 7:42, Susquehanna Ave.: 7:48, E. Center Hill & Midland Dr.: 7:50, Junior-Senior High School.

ROUTE 25

Secondary - Upper Demunds Road to E. Center Hill Road to Rea & Derrick, Dallas to Route 309 to Wyoming Seminary Preparatory School, Kingston.

Elementary - Pioneer Ave., Trucksville to Main St., Dallas to E. Center Hill Road to Township and Intermediate Schools.

Bus 25

Trip 1 - Secondary
7:10, Upper Demunds Rd.-Glendalough: 7:14, E. Center Hill Rd. & Old Grandview Ave.: 7:17, Rea & Derrick: 7:20, Mum Farm: 7:23, Route 309 & Carverton Rd.: 7:40, Wyoming Seminary Prep.

Trip 2 - Elementary

8:25, Pioneer Ave. & Warden St.: 8:26, Johnson St.: 8:26, Vonderheid St.: 8:27, Davis St.-St. Therese's Church: 8:28, Holcolm Rd.: 8:29, Wellington St.: 8:30, Mt. Airy Rd.: 8:31, Roushey St.: 8:32, Evergreen St.: 8:33, W. Center St.: 8:34, Druid Hills: 8:35, 400 Pioneer Ave.: 8:36, 235 Main St.: 8:37, 196 Main St.: 8:37, 169 Main St.: 8:38, 118 Main St.: 8:39, Minotti's: 8:40, Acme Parking Lot: 8:42, Church & Claude St.: 8:43, 176 Church St.: 8:45, Township School: 8:49, Intermediate School.

ROUTE 26

Secondary - Huntsville Road to Elizabeth St. to Joseph St. via Huntsville Road to Junior-Senior High.

Parochial - New Goss Manor to Trinity Pres. Church, Church Road, via Main St. to Pioneer Ave. via Route 309 North to Prince of Peace Church to Gate of Heaven.

Bus 26
Trip 1 - Secondary
7:35, Huntsville Road & Lehman Ave.: 7:36, Water St.: 7:40, Huntsville & Elizabeth St.: 7:41, Joseph St.: 7:42, Elizabeth & Charles St.: 7:50, Junior-Senior High School.

Trip 2 - Parochial
7:58, Highland Ave.-New Goss Manor: 8:00, Dorchester Dr.-Orchardview Terrace: 8:01, Dorchester Dr.-Circle: 8:05, Skvview Dr.: 8:05, Grandview Ave.: 8:06,

Trinity Church: 8:12, Pioneer Ave.: 8:13, Pioneer & Yeager Ave.: 8:14, Druid Hills: 8:14, Shavertown Meth. Church: 8:15, Mt. Airy Rd.: 8:17, 55 Pioneer Ave.: 8:22, Prince of Peace Church: 8:25, Gate of Heaven School.

ROUTE MINI BUS

Elementary - Chase Road to Church Road via Route 309 North and Pioneer Ave. to Mt. Airy Road to Rose Village via Pioneer Ave., Roushey, and Lehigh St. to Westmoreland, Township and Intermediate Schools.

Mini Bus
Trip 1 - Elementary
8:39, Hillside-Russ Major's: 8:40, Chase Rd. & Church Rd.-Hillside Farms: 8:41, Church Rd.-Trucksville Meth. Church: 8:46, Mt. Airy Rd. & William St.: 8:48, Mary St.: 8:49, Melrose Ave.: 8:50, 72 Mt. Airy Rd.: 8:51, Mt. Airy Rd.-Hall: 8:56, Westmoreland School: 9:03, Township School: 9:08, Intermediate School.

Lehman announces 1985-86 school calendar

The 1985-86 school calendar for Lake-Lehman School District is as follows:

August 28 - first day of school; June 5 - last day of school; January 17, end of first semester; June 7 - graduation.

Holidays and vacation days are: September 2, Labor Day; November 28 - December 2 - Christmas and New Year holiday; February 17 - President's Day; March 27 - April 2 - Easter holiday; May 26 - Memorial Day.

American Education Week will be noted November 11 - 15.

Teacher in-service days are scheduled for the following dates: August 27, October 14, February 14, May 14 and June 6.

Early dismissal and Act 80 days are September 25, November 13, January 28 and April 24.

Snow make-up days, if necessary are June 6, April 2, April 1, March 27 and March 31.

MUMS THE WORD

QUITTING BUSINESS

OVER **\$25,000⁰⁰** in inventory

Going Out of Business

Gigantic Liquidation of

Treasure Island Discount

61 MAIN STREET, LUZERNE, PA

1/2 OFF

5 DAYS ONLY ENTIRE STOCK

Thursday Aug. 15 10-8	Friday Aug. 16 10-8	Saturday Aug. 17 10-8	Sunday Aug. 18 1-5	Monday Aug. 19 10-8
-----------------------------	---------------------------	-----------------------------	--------------------------	---------------------------

All New (5 Days Only!) Inventory Includes: All New

Stereos, Car Stereos, Jewelry, Clothing, Ceramics, Telephones, Lamps, Dolls, Toys, Household Items, Gift Items, T-Shirts and More.

Thousands of Items Something for Everyone

Fixtures also for sale (nice glass showcases)

AUCTION: Thursday, Aug. 22 6:30 p.m.
Any remaining inventory & fixtures.
CALL FOR DETAILS.

Professional Liquidators & Appraisers, Inc.
JOHN C. SAVO/Auctioneer
PA Lic. #AU002125-L Phone: (717) 822-1937

Fall Semester Evening Courses

• Credit • Non-Credit • Self Enrichment
Day - Evening - Weekend Classes

• Main Campus • Dallas • Hazleton
Pittston • Wilkes-Barre • Kingston • Berwick

\$33 PER CREDIT HOUR
(\$3 General Service Fee Per Credit Hour)

LUZERNE COUNTY COMMUNITY COLLEGE

WEEKEND CLASSES
SECTION: 41
Class Location: Main Campus
REGISTRATION DATES:
August 27, 28, 1985, 9 a.m. to 8:30 p.m.
(Main Campus, Nanticoke)
CLASSES BEGIN: September 13, 1985
CLASSES END: November 24, 1985
FINAL EXAMS: Week of December 6, 1985

Registrations will be taken for weekend courses, at all off-campus registration sites and in the Admissions Office after August 21, 1985.

COURSE	TITLE	TIME	DAY
ACC 111	Principles of Accounting I	9:00-12:30	Sat.
ACC 112	Principles of Accounting II	9:00-12:30	Sun.
BDP 212	Basic Programming	9:00-12:30	Sat.
BDP 213	Advanced Basic Programming	6:30-9:30	Fri.
BDP 214	RPG II Programming I	1:00-4:30	Sat.
BUS 125	Beginning Typewriting	8:30-1:05	Sat.
BUS 126	Intermediate Typewriting	8:30-1:05	Sat.
BUS 127	Advanced Typewriting	8:30-1:05	Sat.
BUS 131	Medical Terminology II	9:00-12:30	Sun.
BUS 203	Salesmanship	1:00-4:30	Sat.
BUS 231	Principles of Management	9:00-12:30	Sun.
BUS 234	Medical Transcription I	6:00-9:30	Fri.
BUS 248	Small Business Management	9:00-12:30	Sat.
BUS 256	Word Processing	9:00-12:30	Sat.
BUS 257	Word Processing II	9:00-12:30	Sat.
BUS 261	Business Law I	9:00-12:30	Sat.
CAR 220	Basic Photography	9:00-12:30	Sat.
CHE 111	Fundamentals of Chemistry	9:00-12:30	Sun.
DSP 060	Fundamentals of Algebra (I)	9:00-12:30	Sat.
ENG 101	English Composition I	6:00-9:30	Fri.
ENG 102	English Composition II	6:00-9:30	Fri.
ECO 151	Principles of Economics I	6:00-9:30	Fri.
ECO 152	Principles of Economics II	9:00-12:30	Sat.
GET 109	Blueprint Reading & Estimating	9:00-12:30	Sat.
HIS 101	History of Civilization I	1:00-4:30	Sat.
POS 211	American Government	9:00-12:30	Sat.
PHI 298	The Ascent of Man	6:00-9:30	Fri.
PSY 103	General Psychology	9:00-12:30	Sat.
PSY 217	Developmental Psychology	9:00-12:30	Sun.
RET 101	Real Estate Fundamentals	9:00-12:30	Sat.
SOC 216	Contemporary Social Problems	9:00-12:30	Sat.
SPE 125	Fundamentals of Speech	9:00-12:30	Sat.

(1) DSP 060 - It should be noted that the DSP 060 is the only basic Algebra course offered at Luzerne County Community College. For those individuals who need MAT 105 or any other advanced Algebra and do not have an adequate Algebra background or for those who have been away from school for a number of years and need to brush up on Algebra, this is the recommended course. Students registering for this course should have an adequate background in basic mathematics. It should be also noted that the credits gained through completing this course cannot be utilized for degree purposes. It is suggested that students interested in this course make an appointment to be pre-tested by calling 829-7406.

DALLAS AREA
SECTION: 81
Class Location: Dallas Area High School
REGISTRATION DATE:
Tuesday, August 20, 1985, 6:30 p.m. to 8:30 p.m.
CLASSES BEGIN: Tuesday, September 3, 1985
CLASSES END: Thursday, December 12, 1985
FINAL EXAMS: Week of December 16, 1985

COURSE	TITLE	TIME	DAY
ACC 111	Principles of Accounting I	7:00-9:45	T.
ACC 112	Principles of Accounting II	7:00-9:45	W.
BIO 101	Intro. to Biological Science I	7:00-9:45	Th.
BUS 107	Introduction to Business	7:00-9:45	W.
BUS 201	Principles of Marketing I	7:00-9:45	W.
BUS 210	Introduction to Data Processing	6:20-9:45	M.
BUS 231	Principles of Management	6:20-9:45	M.
DSP 030	Fundamentals of Writing (1)	6:20-9:45	M.
DSP 060	Fundamentals of Algebra (2)	7:00-9:45	W.
ENG 101	English Composition I	7:00-9:45	T.
ENG 102	English Composition II	7:00-9:45	W.
HIS 101	History of Civilization I	6:20-9:45	M.
MAT 121	College Algebra	7:00-9:45	Th.
PSY 103	General Psychology	7:00-9:45	T.
PSY 217	Developmental Psychology	7:00-9:45	W.

(1) DSP 030 - This course is designed for students who feel insufficient in terms of grammatical knowledge and writing principles. Students will be prepared to take the English Composition course upon completion. Credits gained through completion of this course cannot be utilized for degree purposes. It is suggested that students interested in this course make an appointment to be pre-tested by calling 829-7406.

WILKES-BARRE AREA
SECTION: 35
Class Location: Coughlin High School
REGISTRATION DATE:
Wednesday, August 21, 1985, 6:30 p.m. to 8:30 p.m.
CLASSES BEGIN: Tuesday, September 3, 1985
CLASSES END: Thursday, December 12, 1985
FINAL EXAMS: Week of December 16, 1985

COURSE	TITLE	TIME	DAY
ACC 111	Principles of Accounting I	6:20-9:45	W.
ACC 112	Principles of Accounting II	7:00-9:45	Th.
ACC 214	Tax Accounting	7:00-9:45	W.
BDP 212	Basic Programming	7:00-9:45	Th.
BUS 125-35	Beginning Typewriting	6:30-9:50	T.
BUS 125-36	Beginning Typewriting	6:30-9:50	W.
BUS 126	Intermediate Typewriting	6:30-9:50	Th.
BUS 130	Medical Terminology I	7:30-9:45	Th.
BUS 161	Principles of Purchasing	7:00-9:45	T.
BUS 201	Principles of Marketing I	6:20-9:45	M.
BUS 203	Salesmanship	7:00-9:45	T.
BUS 231	Principles of Management	7:00-9:45	T.
BUS 253	First Line Supervisory Principles	7:00-9:45	W.
BUS 262	Business Law II	7:00-9:45	Th.
DSP 030	Fundamentals of Writing (1)	7:00-9:45	T.
ECO 151	Principles of Economics (1)	7:00-9:45	M.
ENG 101	English Composition I	7:00-9:45	T.
ENG 102	English Composition II	6:20-9:45	M.
ENG 221	World Literature I	7:00-9:45	W.
HIS 101	History of Civilization I	7:00-9:45	Th.
HUS 299	Infants and Toddlers	7:45-9:45	Th.
MAT 101	Survey of Mathematics I	7:00-9:45	Th.
PHI 151	Introduction to Ethics	7:00-9:45	T.
POS 212	State and Local Government	7:00-9:45	T.
PSY 103	General Psychology	7:00-9:45	T.
RET 101	Real Estate Fundamentals	7:00-9:45	W.
RET 109	Real Estate Finance	6:20-9:45	M.
SOC 215	Principles of Sociology	7:00-9:45	W.
SOC 216	Contemporary Social Problems	7:00-9:45	W.
SPA 101	Elementary Spanish I	7:00-9:45	Th.
SPE 125	Fundamentals of Speech	6:20-9:45	M.

ALL MONDAY CLASSES WILL EXTEND 40 MINUTES LONGER IN ORDER TO MAKE UP FOR CLASS TIME MISSED DUE TO HOLIDAYS.

(1) DSP 030 - This course is designed for students who feel insufficient in terms of grammatical knowledge and writing principles. Students will be prepared to take the English Composition course upon completion. Credits gained through completion of this course cannot be utilized for degree purposes. It is suggested that students interested in this course make an appointment to be pre-tested by calling 829-7406.

LUZERNE COUNTY COMMUNITY COLLEGE
Nanticoke, Pa. 18634
Telephone: 735-8300 - 829-7300 - 459-1600

Luzerne County Community College does not discriminate on the grounds of race, color, national origin, sex or handicap in the administration of any of its educational programs, activities or employment in accordance with applicable federal statutes and regulations. Inquiries concerning application of this policy should be directed to Susan Foy, Director of Affirmative Action Employee Relations, Prospect Street and Madis Road, Nanticoke, PA 18634 (717) 829-7300.
Luzerne County Community will make available to national origin minority applicants with limited English language skills and applicants with visual impairments all financial assistance materials.