GALKA-BEAN
SANITATION SERVICE, INC.
Noxen 298-2347
REASONABLE MONTHLY RATES

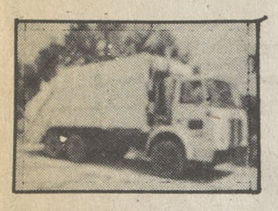

Container Service
Rubbish, Trash, Garbage Removal

Commercial
Residential
Industrial

TO OUR CUSTOMERS... If you are missed or service is unsatisfactory please call us at **298-2347.**

Preferred Homeowners Insurance
UNUSUAL SAVINGS
Homes up to 35 years old Qualify
BESECKER REALTY
10 Main Street, Dallas
675-3611

For Your Convenience The Toyota Parts Department Is:
NOW OPEN SATURDAYS TIL NOON

STOP IN FOR OUR SATURDAY OIL FILTER SPECIAL

Double-stage filtering element with anti-drainback valve.
OFFER GOOD THRU JULY 31st, 1985

GENUINE TOYOTA
OIL FILTER
3/$9.00 Reg. $4.17 each

THE WORLD OF ERTLEY

TOYOTA
401 Market St.
Kingston, Pa.
288-7671 or 1-800-932-4858

VALLEY CHEVROLET
355 MARKET ST., KINGSTON, PA.
288-5474

SUMMER excitement

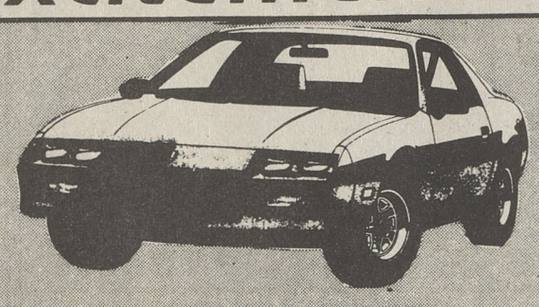

1985 CAMARO SPORT COUPE
V6, Auto., Power Steering, Power Brakes, AM/FM Stereo, Tilt Wheel, Rear Window Defogger, Gauges, Rally Wheels, and much more. Stock No. 944
AS LOW AS **$10,269***

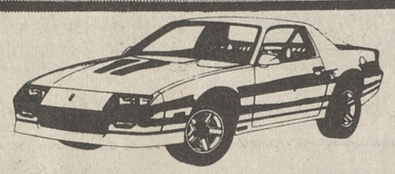

1985 CAMARO Z28
V8, Auto., P. Steering, P. Brakes, A/C, Tilt Wheel, AM/FM Stereo Cassette, R. Window Defogger, Raised White Letter Tires and much more. Stock No. 922.
AS LOW AS **$13,168***

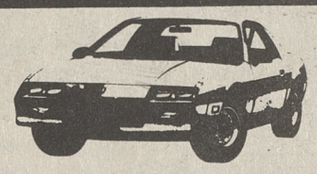

1985 CAMARO SPORT CPE.
V6, 5 Speed, P. Steering, P. Brakes, Air Conditioning, AM/FM Stereo, Tilt Wheel, R. Window Defogger, Gauges, Rally Wheels and much more. Stock No. 968.
AS LOW AS **$10,618***

1985 CAMARO SPORT CPE.
V6, Auto., AM/FM Cassette w/Seek and Scan, Air Conditioning, Tilt Wheel, Raised White Letter Tires, Front and Rear Mats, Rear Spoiler, Rally Wheels. Stock No. 814
REDUCED

1985 CAMARO BERLINETTA COUPE
V8, Auto., P. Steering, P. Brakes, Air Conditioning, Tilt Wheel, Cruise Control, AM/FM, Stereo Cassette w/Seek and Scan, P. Locks, P. Windows, P. Seats, T-Tops, R. Window Defogger, Aluminum Wheels, P. Hatch Release, LOADED With All The Best Options. Stock No. 985

1985 IROC Z28
2 IN STOCK FOR IMMEDIATE DELIVERY
Tuned Port Injection V8, Auto., P. Steering, P. Brakes, P. Locks, P. Seat, AM/FM Cassette, Seek and Scan, Air Conditioning, P. Hatch Release, T-Roofs, Custom Cloth Interior, 1 Red, 1 Blue. Loaded With All Options.

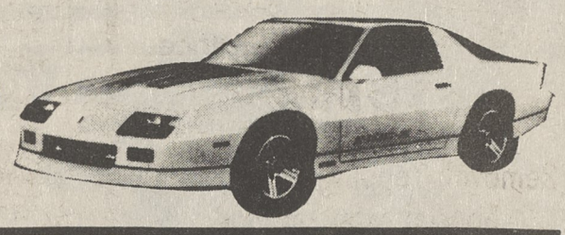

1984 CAMARO Z28
V8, Auto., P. Steering, P. Brakes, Air, Tilt Wheel, Cruise Control, AM/FM Stereo Cassette, P. Windows, P. Locks, Local Trade. Only 10,600 Miles. Stock No. R23.
SAVE

1983 CAMARO SPORT COUPE
V6, 5 Speed, P. Steering, P. Brakes, T-Tops, AM/FM Stereo, Rally Wheels, Raised White Letter Tires, One Local Owner. Stock No. 745A. Was $8500
NOW $7,900*

REGISTERED PHARMACIST

PART-TIME POSITION WITH BENEFITS available in our modern hospital pharmacy, working with Unit Dose and Med-Cart System plus I.V. Additive Program.

Hospital experience preferred, but not essential. We will consider recent licensee.

For more information call Michael Castellano, RP, or mail resume to

(717) 836-2161, ext. 161
TYLER MEMORIAL HOSPITAL
Route 6
Tunkhannock, PA 18657
EEO/AA Employer

Japan to boost autos

By E. FEULNER

Though President Ronald Reagan has called for an end to the "voluntary" restraint agreement limiting Japanese auto imports, don't expect a massive influx of inexpensive Japanese cars.

The Japanese already have announced they will boost auto exports to the U.S. by approximately 25 percent. But this will only bring the total to 2.3 million units. And with President Reagan expressing displeasure with the increase, the Japanese are doubtful to go higher.

With the U.S.-Japan trade deficit running at a record pace - $36 billion in 1984 - the Japanese are aware of the protectionist fever spreading like a pox on Capitol Hill. So agreement or not, there will be no dramatic increase in the number of Toyotas, Hondas and Nissans reaching our shores - and those that do more often than not will be pricey top-of-the-line machines.

Overreacting to the end of the quotas, as he is wont to do, Chrysler Chairman Lee Iacocca, the guru of economic flapdoodle, has threatened to pick up his tax-subsidized marbles and leave the game. If the U.S. government won't continue to keep the Japanese bullies out of Chrysler's back yard, Iacocca says, he will build Chrysler's new line of "Liberty" cars overseas. This confirms what some people have been whispering for years: that Iacocca has been using profits Chrysler reaped while the quotas were in effect not to make Chrysler more competitive, but to polish its image and spread the gospel according to Iacocca.

The so-called "voluntary restraint agreement," which expired at the end of March, dates back to 1981.

Under the old agreement, from 1981 through 1983 the Japanese were allowed to ship 1.68 million cars annually to the U.S. Last year the ceiling rose modestly to 1.85 million.

By restricting the number of imported cars, Washington made it possible for U.S. companies to raise prices without fear of losing business to less-expensive competitors. That's exactly what happened. Wharton Econometrics calculates that the average cost for a new U.S. made car rose $2,600 during the life of the restrictions.

Subscribe To The Post

Spring Coal Sale
JET COAL CO.
Slocum Ave., Exeter
Barley, $56/ton delivered. Rice, Buck, & Pea, $69/ton delivered. Nut, $74/ton delivered. Quality Anthracite. Phone 655-4656.

BUY, SELL, TRADE OR RENT THROUGH

THE DALLAS POST

CLASSIFIEDS

CALL OUR AD-VISORS 675-5211 DEADLINE FRIDAY 5 P.M.

NOTICE TO BIDDERS
The Kingston Township Board of Supervisors will receive bid proposals until 4:30 p.m. on July 10, 1985, at the Kingston Township Municipal Building, 11 Carverton Road, Trucksville, PA 18708 for the sale of the following surplus equipment:
(1) 1980 Plymouth Volare Sedan
(1) 1984 Dodge Diplomat
A copy of vehicle specifications is available at the Office of the Township Manager. Both vehicles are being sold "AS IS" and the Township extends no warranty or guarantee with the sale of either vehicle. Sealed bids must include a certified check or bid bond in the amount of ten (10) percent of the bid. The vehicles will be available immediately after award of the bid. The Kingston Township Board of Supervisors reserves the right to accept or reject any or all bids.
For the Kingston Township Board of Supervisors
Fred A. Potzer
Secretary
25-1-P

NOTICE
NOTICE IS HEREBY GIVEN that FRANCIS W. CORNELL, JR. and DANIEL F. CORNELL, R.D. 2, Hunlock Creek, Pennsylvania, have on June 19, 1985, filed with the Secretary of the Commonwealth of Pennsylvania, an Application to conduct business under the assumed and fictitious name of

F and D HEREFORD FARM
with offices located at R.D. 2, Hunlock Creek, Pennsylvania.

CHARLES D. LEMMOND, JR., ESQUIRE
1400 United Penn Bank Building
Wilkes-Barre, PA 18701
25-1-P

FOR SALE

4 Pc. Lady Baltimore Luggage, $40. 696-1434 after 5 p.m. 19-tfn-P

4 Pc. Modern Sectional Sofa. Green & gold. $350. 696-2464. 21-tfn-P

Ext. Ladders (2), One 40' magnesium, hooks broken. One 30' wood. Both very sound. $30 ea. Call 696-1474. 24-tfn-P

1 Pair of Galvanized Laundry Tubs, also new hoses and metal stand. Phone evenings, 388-6384. 24-tfn-P

Dinette Set, matching chairs. Perfect cond. $125. 639-2262. 24-tfn-P

Baby Carriage Good cond. $7.00. 675-0480. 24-tfn-P

Team Murray X24R only 2 mos. old. Like new $100. 696-4441. 24-tfn-P

FOR SALE

Blue Spruce Dogwood trees, blackberry & Indian Summer raspberry plants; Forget-me-Nots, Iris, African violets. primroses and other perennials. 675-3057. 16-tfn-P

Zeiss Multioptional Microscope 12 ocular pieces - course and fine adjustments-mechanical stage-4 objectives incl. oil immersion, case included--Series inuqires only. A bargain at $750. Call 639-5988 after 5 p.m. 16-tfn-P

Under Counter Sink 2 wash compartments, drain board each side. Overall 6 ft. s-s with all plumbing attachments included. Exc. cond. Asking $350. Call 639-5988 after 5 p.m. 16-tfn-P

Beige Couch $25; green couch $40; recliner $25; Early American Swag lamp $15; metal clothes closet $25; circular baby walker $7. 477-5591. 21-tfn-P

One 6½' Brown Pation Umbrella, exc. cond. $30; 1 console color TV, needs parts $50; 1 sewing machine with cabinet, needs overhaul $25. 675-3891. 21-tfn-P

Dinette Table with formica top, 2 leaves, & 6 black vinyl chairs, chrome legs, $80. 287-5239. 21-tfn-P

Penn-Van Oil Furnace with all accessories. Steam heat. Make offer. Call 287-8652, 4-9 p.m. 21-tfn-P

Office Desk & Matching Swivel Chair, 48"by 23". Black steel with chrome legs. Dark brown swivel chair. Exc. cond. $75. 288-9749. 22-tfn-P

Diningroom Suite Fruitwood hutch, drop leaf table, seats 10 and 4 chairs. 675-3491 after 5 p.m. 22-tfn-P

1 White Twin Bed 4 poster, box spring and mattress; 3 girls used Schwinn bikes, 5 spd. Call 675-3491 after 5 p.m. 22-tfn-P

Queen Size Waterbed $600 neg. 822-8585. 14-tfn-P

FOR SALE

Fiber-Optic Revolving Lamps am-fm cassette clock radios, CBs, scanners, cameras, Blessed Mother and other yard statues. New. 693-4340. 14-tfn-P

Electrolux Vacuum Cleaner w-all attachments, real good cond.; Blessed Mother statue fo the yard; yard figurines. 693-3322. 14-tfn-P

GE Electric Self-Cleaning Oven 30" wide. Asking $150. Serious inquiries need apply only between 5-8 p.m. 823-3685. 14-tfn-P

Queen Size Mattress Set $35; floor waxer, good cond. 287-5239. 14-tfn-P

Bell & Howell Super 8 Movie Camera and projector. Self threading, $125. Call 696-1865 after 4 p.m. 15-tfn-P

Eureka Upright Vacuum, exc. cond. $20; GE Electric percolator like new, $5; Dry sink only 6 mos. old, original cost $298, asking $98. All prices negotiable. 696-3285. 15-tfn-P

3 Pc. Crushed Velvet Green Livingroom Set. Paid $1200 asking $500; 4 pc. French Provincial bedroom suit; Atari with cartridges, and miscellaneous. 283-1515. 19-tfn-P

Security Deadbolt Locks (Yale), with keys. Will install labor and materials $32.00. 824-1388. 19-tfn-P

Sweda Cash Register, 3 department model 2610. Electronic, $300 firm. Exc. cond. 655-8624 after 9 a.m. 25-tfn-P

Beautiful New Ultra Suede Count Romi All Weather Coat size 12, reasonable. 675-5751. 25-tfn-P

1 Double Bed Complete $80; single bed complete $60; exercise bike $20. 283-1629. 25-tfn-P

Rezner Forced air propane unit heater. 80,000 BTU output. Very good cond., $80. Call 675-2746 after 5 p.m. 25-tfn-P

3 Pc. Bedroom Suite, mattress included. Good cond. $300. 639-1561. 25-tfn-P

FOR SALE

Meyers Snow Plow 675-4073. 9-tfn-P

2 Six Grave Plots, Memorial Shrine Cemetery. Roselawn and Homelawn Sections. 824-7087. 17-tfn-P

Sears Kenmore Washer. Works, $30. 696-3017. 17-tfn-P

3 Pc. Early American Livingroom Set w-dark pine wood $250.; Stereo RCA console, AM-FM radio and 8 track tape deck $250 nego. exc. cond. 287-7301. 18-tfn-P

5 Pc. Wrought Iron Patio Set $120. 675-5684. 18-tfn-P

Blessed Mother Statues yard figurines, Dutch boy and girl. Many others. painted and sealed for exterior display. Reasonably priced. 693-4340. 18-tfn-P

RCA TV 19" black & white, exc. cond. Sacrifice $85. 824-1388. 18-tfn-P

Boys Powder Blue Lightweight Sports Coat, size 20 reg.; like new, worn 3 times. Sea 'n Ski girls size small ski jacket. Good cond. 639-5914 after 4 p.m. 18-tfn-P

Work Bench, 8 steel drawers, 2" 40x60 maple top. $70. 675-5819. 24-tfn-P

27" Boys 10 Speed Schwinn Bike, like new $75. 675-5819. 24-tfn-P

Post-Formed Green Counter Top, contemporary white wtih oak trim bath vanity, green oval bath sink, kitchen table & 2 charis, wood with formica top. Huge selection of new oak kitchen cabinet doors and drawers. Sears ping pong table. Any reasonable offer. 675-4351. 24-tfn-P

EICO 2200 (Classic Series) Stereo Tuner Kit. All vacuum tube construction. New, never assembled. $65. 288-7462.

Upright Piano, 2 piano benches, $100; Frigidaire gas dryer $155. Telephone after 6 p.m. 675-1318. 22-tfn-P

10 Ft. Orange Modern Sofa very good cond. Best offer. 287-8472. 23-tfn-P

FOR SALE

New and Used Golf Clubs Very reasonable. 693-1940. 11-tfn-P

Novelty Items of many types. Fiber-optic revolving lamps, musical revolving silk-floral arrangements with lights, Blessed Mother, Saints, yard figurines, new still in box. 693-4340. 11-tfn-P

1 Prince Dirt Bike $30; 1 22" 10 speed, exc. $60; 1 dune buggy, 5 h.p. Briggs & Stratton $100. 693-0444. 13-tfn-P

2 Prs. 100½ Pleated Width 75" in length; 1 pr. pleated 57½ length 75½" custom made drapes; 9x12 wool rug, overall pattern. 288-8870 after 9 a.m. 13-tfn-P

Solid Pine Bunk Beds with built in ladder and mattress boards $100. 675-8343. 23-tfn-P

10x12 Family Tent. Very clean $99; 2 Michlin X Radial tires on Volvo DL Rims 14x185, $50 for both. 696-1437. 23-tfn-P

18x48 Round All Aluminum Above Ground Pool, with liner. Solar and winter cover. ¾ h.p. filter and wooden deck. Exc. cond. $275. 675-3891. 24-tfn-P

Jungle Gym Set good cond. $25; wooden chaise lounge with pad, exc. cond. $20. 675-3891. 24-tfn-P

4 Pc. Livingroom Sectional, end tables and lamp $249; office desk and chair $20; Jacobson snow blwer $35; dresser, best offer. 639-2040. 24-tfn-P

Little Girls Clothing 18 mos. to 6X. Exc. cond. Reasonably priced. 696-1974. 24-tfn-P

Kirby Vacuum Classic III 2-CB rug renovator, fumigator, paint sprayer, shag rug fluffer, all accessories $125. Call 675-1610. 10-tfn-P

MXR Sustain Orignal Receipt Multivox space driver. 735-0740. 11-tfn-P

Bolens Lawn Tractor mowing deck, snow thrower, wheel weights, chains. 693-4340. 11-tfn-P

FOR SALE

24' Muskin Pool, stainless steel pump, 100 lb. chlorine, has deck, needs a liner $500 negotiable. 824-8723. 10-tfn-P

Late Model Cub Cadet Tractor--44" cut, 12 h.p., auto. shift, exc. cond. highest bidder. 693-3322. 10-tfn-P

Akai Cassette Deck GX-F35 $100; Akai receiver, 80 watts $175. Both items in exc. cond. 288-3683 days, 675-3541 after 6 p.m. 11-tfn-P

3½ " Geurciotti 12 Speed Bicycle all dura ace tubular tires or clincher $300; 24" Velosolex bicycle, red, 12 speed, Reynolds 531 tubing, $300. 288-3683 days, 675-3541 after 6 p.m. 11-tfn-P

inger Electric Sewing Machine all attachements, cabinet, $125. Upholstered barrel back chair $30. 477-5072. 12-tfn-P

Beautifully Carved Oak Bedroom Suite $600; stainless steel range hood $30. 298-2200. 13-tfn-P

4½' Upholstered Bar, 2 upholstered swivel stools $110; 30" GE electric stove with 3 new extra burner elements, $100. 779-3492. 15-tfn-P

Antique Singer Sewing Machine. Was new in 1929, $175. 824-1388. 15-tfn-P

Metal Folding Bed $20; electric floor sander $125. 824-1388. 15-tfn-P

Frigidaire Chest Freezer Good cond. $75. 298-2725. 15-tfn-P

2 Suzuki Mini Bikes 1983, 50cc, Low mileage, exc. cond. $250 ea. 655-3024. 16-tfn-P

Dyna-Gym Exerciser $50; Sun Air Glow kerosene heater $60. 824-5475 after 5 p.m. 17-tfn-P

4 Aluminum Awnings assorted lengths, from 9 ft. long by 3 ft. 4" wide to 3 ft. long 32" wide. $125. 696-3314. 17-tfn-P

Riding Lawnmower and yard figurines. 693-4340.

Gold Davenport, beautiful, exc. cond. $200; 6 pr. gold drapes 63" length $25; 2 pr. gold lined drapes 63" length $40; turquoise rug with pad, 9'x'11'6", $75; brown & gold mixed rug 9'x18' $75. Phone 675-0027. 19-tfn-P

SERVICES

Harry Ashford Plastering--Complete or patchwork, swirl ceilings, paint work. I do small and big plastering jobs, 30 yrs. exp., Ref. furnished 823-5583. 22-4-P

HELP WANTED

Immediate Openings Teach skin care & color analysis. Free training. Call between 9-5 p.m. 675-1170 or 735-5342. 22-4-P

Baby Sitter needed for summer on occasion including weekends. References. 675-0565. 24-4-P

Dependable Man For Lawn Work. All types of maintenance around country house. 25 hours a week. Reply to The Dallas Post, P.O. Box 366K, Dallas, Pa. 18612. 25-4-P

General Help to travel with Circus USA. Licensed drivers preferred but not necessary. Salary, room, board furnished. See Supt. at circus grounds at 8:00 a.m. on Saturday, July 6 at Fall Fair Grounds. 25-1-P

CORRESPONDENT The Dallas Post has an immediate opening for a freelance correspondent to cover municipal meetings and school board meetings. Send resume and work samples to Dotty Martin, Editor, The Dallas Post, P.O. Box 366, Dallas, Pa. 18612. 25-tfn-P

WORK WANTED

Housework Wanted--Dallas, Tunkhannock area. 333-4846. 22-4-P

Experienced Mother would like to babysit full or part time. Meals included, large yard, swings, sandbox and many toys. 477-3603. 22-4-P

Carpenter for Hire By hour or give estimate on labor, 25 years exp. 477-3424. 23-4-P

Work Wanted--Paneling, ceiling blocks, painting, etc. Very reasonable rates. Call anytime 824-1388. 23-4-P

Work Wanted Mature woman desires housework. 639-1624. 24-4-P

WORK WANTED

Dependable Male College Studetn looking for lawn work. Call before 1 p.m. 675-3847. 22-4-P

Dependable Teenage Girl to be mother's helper, babysitter, in Dallas, Shavertown, Trucksville area. Call 675-0194. 22-4-P

Lawn Work & Gardening odd jobs. Available when needed. Reasonable rates. 675-5113. 22-4-

WANTED

Wanted Free--Canopy 20'x20' for non-profit nursing center in Dallas. Please call Meadows Nursing Center, Activities Dept. 675-8600, ext. 115. 23-4-P

Wanted Responsible couple to house sit, country home. No children or pets, On and off during summer season. References required. Reply to Dallas Post, P.O. Box 366H, Dallas, Pa. 18612. 24-2-P

FOR RENT

Honeymoon Cottage (Doll House) on Harveys Lake. 125 ft. lake frontage, private patio. For rent monthy or weekly. Suitable for two. Utilities included in rent. Security and references required. Call 639-2605 for more information. 13-tfn-P

Vacation Rentals. Now accepting reservations for lodging at Harveys Lake. Bed and breakfast. The Three B's. Call 639-2605 for more information. 21-tfn-P

2nd Floor 3 Room & Bath apt. All utilities furnished, exc. cooking gas. 675-0044 for appointment. 24-2-P

Unfurnished Apt., Forty Fort. 1041 Wyoming Ave., 3 lg. rooms, and bath, w-w carpeting, all appliances, near all services. Off street parking $350 plus 50 percent of elec. and gas utilities. Available now. 655-8624 after 9 a.m. 25-1-P

WANTED TO RENT

Wanted to Rent 3 bedroom house in country in need of paint and repair. Will do work in exchange for reasonable rent. Write Bob, 102 West Union St., Shickshinny, Pa. or call 542-2247. 24-2-P

WANTED TO RENT

Wanted to Rent with option to buy mobile home. Reas. rent. Call 8:30-4:30 824-4651 ext. 431 ask for Ann or 675-3317 after 6 p.m. 23-4-P

Business Executive seeks to rent or lease or purchase home in Back Mt. Area. 829-4171 or 821-8048. 23-4-P

REAL ESTATE

Mansfield, Pa.--20 Acres & Mobile home, completely furnished. Water, electric, and septic system, 1555 road frontage. Good hunting and fishing. Must sacrifice due to ill health. Call 639-2605 after 5 p.m. 9-tfn-P

GOVERNMENT HOMES from $1 (U repair). Also delinquent tax property. Call 805-687-6000 Ext. GH 6026 for information.

Lot For Sale 1.08 acres with 247 feet frontage on Route. 118, Pikes Creek, Lehman Twp. Partially cleared with stream running along lot line. $6,900. Call Carol, M.E. Moore Realtor 288-1401. 24-2-P

Apartment, Office, Shop Complex consisting of 2 buildings, 1041 Wyoming Ave., Forty Fort, $98,500. Grosses $15,000 annually. 655-8624, after 9 a.m. 25-1-P

BUSINESS OPPORTUNITIES

BEAUTICIAN WANTED Exc. business opportunity. Open you own shop in my basement. Newly-constructed. Space available Sept. 1. Call 288-8933 for details. 24-tfn-P

TUTORING

Pa. Certified Teacher will tutor elementary students in all subjects. Call 675-1450. 22-4-P

ADOPTION

Professional Woman who works with children wishes to adopt an infant, expenses paid. Please call collect anytime, Diana, 212-722-1279. 23-4-P

ANIMALS

Doberman Puppies, tails and dewclaws are done. 2 males left. $50. 675-8760. 24-4-P