

Crusade planned

Shown here planning the 1984 Cancer Crusade Scheduled for the month of April are, from left, Roxanne Weinberger, of Trucksville, Crusade Chairman; and Frank McGrady, Executive Director, American Cancer Society.

LL Board announces new admission policy

The following policy on admission of beginners has been adopted by the Lake-Lehman School Board:

Kindergarten — Children who have reached the age of 5 years of Sept. 30, 1984 will be admitted to first grade.

First Grade — Children who have reached the age of 6 years by Sept. 30, 1984, will be admitted to first grade.

All-Day Kindergarten — Kindergarten in the Lake-Lehman School District is an all-day program.

Registration and screening for kindergarten and first grade students will be held in the area according to the following alphabetical schedule of the child's last name:

Lehman-Jackson Building, Lehman

Monday, April 9, 1984 - 9:00 a.m. (A, B); 10:00 a.m. (C, D, E, F); 11:00 a.m. (G, H, I); 1:00 p.m. (J, K, L); 2:00 p.m. (M)

Tuesday, April 10, 1984 - 9:00 a.m. (N, O, P); 10:00 a.m. (Q, R); 11:00 a.m. (S); 1:00 p.m. (T, U, V); 2:00 p.m. (W, X, Y, Z)

Lake-Noxen Building, Harveys Lake

Wednesday, April 11, 1984 - 9:00 a.m. (A, B); 10:00 a.m. (C, D, E, F); 11:00 a.m. (G, H, I); 1:00 p.m. (J, K, L); 2:00 p.m. (M)

Thursday, April 12, 1984 - 9:00 a.m. (N, O, P); 10:00 a.m. (Q, R); 11:00 a.m. (G, H, I); 1:00 p.m. (M)

Thursday, April 12, 1984 - 9:00 a.m. (N, O, P); 10:00 a.m. (Q, R); 11:00 a.m. (S); 1:00 p.m. (T, U, V); 2:00 p.m. (W, X, Y, Z)

Ross Building, Sweet Valley

Friday, April 14, 1984 - 8:30 a.m. (A, B, C); 9:30 a.m. (D, E, F, G); 10:30 a.m. (H, I, J, K); 12:30 p.m. (L, M, N, O, P); 1:30 p.m. (Q, R, S, T, U, V, W, X, Y, Z)

In order to be sure of how many children will be attending kindergarten and first grade next year, the school district asks that parents make an effort to register their children between April 9 and 13.

Any parent who is unable to register their child during this time

may also register in the Elementary Office located in the Lehman-Jackson Elementary Building in Lehman or at the Lake-Noxen Elementary Building in Harveys Lake. Both offices are open between the hours of 8 a.m. and 3 p.m. Monday through Friday.

The School Board reminds parents that the Administration and Board of Directors reserve the right to assign children to different buildings. In order to maintain reasonable sized classrooms, it may be necessary to transfer children to another building within the district. If this is the case, transportation will be provided.

This year a Pre-Kindergarten Survey Clinic will be conducted at the same time as registration. The evaluation will consist of the following screening areas:

1. Hearing
2. Speech
3. Vision
4. Motor Perception and Coordination
5. Kindergarten Readiness Assessment

School officials must review a child's immunization record. Parents are asked to bring all necessary immunization records at the time of registration. No child will be admitted in the Lake-Lehman School District until proof of immunization is presented to the school nurses.

Before entering school, State Law requires the following immunizations:

Vaccination for small pox is no longer required for admission to school. However, the Department of Health has asked that an accurate record be kept of all vaccinations. If your child has been vaccinated, please present the vaccination certificate at the time of registration.

It should also be remembered that once a child is enrolled in the public school, he then falls within the provisions of the Compulsory Attendance Law.

Parents are reminded to have the child's birth certificate at the time of registration.



Dallas Post/George Poynton

Typical scene

Many people found themselves getting their snow shovels out once more as Mother Nature dumped nearly a foot of snow on the Back Mountain last Thursday. Here, 11-year-old Laura Poynton clears the snow away from the sidewalks near her home on Davenport Street in Dallas.

Commonwealth files revised phone tariffs

Commonwealth Telephone Company recently filed revised tariffs to become effective April 5, 1984.

These tariffs will increase the state tax surcharge on customers' bills from 5.0 percent to 6.9 percent. The tariffs were filed in accordance with the State Tax Adjustment Procedure Order of the Pennsylvania Public Utility Commission.

Each year, all operating telephone companies in Pennsylvania

are required to recompute their surcharges. This year the result for Commonwealth is an increase of 1.9 percent. The new rate will apply to intrastate services billed after April 5, 1984. Subject to the tax are those services which originate and terminate within Pennsylvania.

Commonwealth Telephone Company serves the diversified communications needs of 140,000 customers in a 19-county area of Eastern Pennsylvania.

Veterinary Hospital receives certification

The Back Mountain Veterinary Hospital of 732 Center Mill Rd., Dallas, has been certified as meeting the practice criteria established by the Pennsylvania Veterinary Medical Association.

The hospital was evaluated in a voluntary program established to assure that veterinary facilities are sanitary and contain the necessary

equipment, procedures and staff for proper medical care of their animal patients. The certification is good for two years.

Dr. Richard C. Post is the owner of the hospital.

Eating habits and food can affect tooth decay

Eating patterns and food choices can be important factors in how much tooth decay you have. The reason is simple: everything you eat passes through your mouth.

When foods are eaten that contain carbohydrates (sugars and starches), the bacteria in plaque produce acids that can destroy tooth enamel. The sticky plaque holds

these acids onto the teeth. This acid continues to attack for 20 minutes or more. After many such attacks, the tooth enamel may break down, forming a cavity.

The amount of carbohydrates in a food is only one of the factors that determines its effects on the teeth said the Pennsylvania Dental Association.

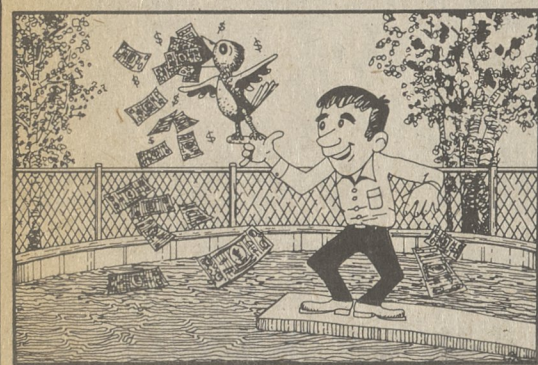

The early bird gets the worm savings.

SO BE AN EARLY BIRD—BUY NOW, SAVE BIG!

THE OLYMPIC WINNERS OF THE WEEK

In-Ground

\$6,600

Installed

- 16' x 32' Helder
- \$127.75 per month for 84 months
- limited supply
- first come, first served

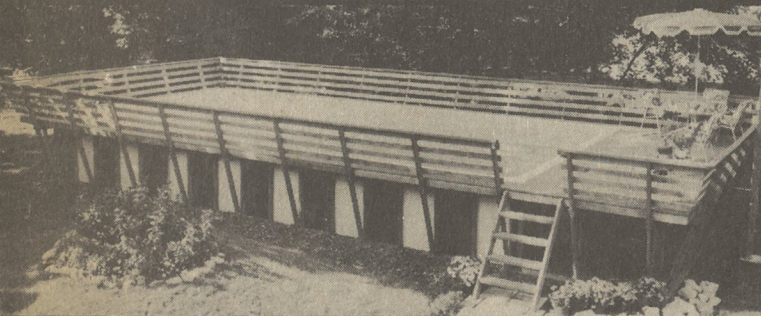
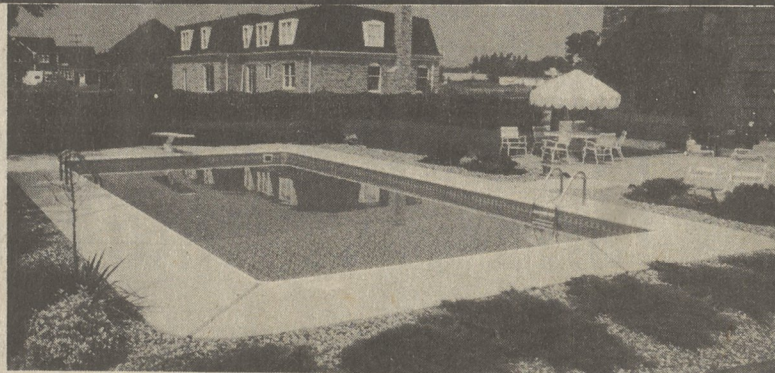

On-Ground 17' x 32' O.D.

\$4,995

\$96.78 per month for 84 months

Above-Ground

\$1,388

- 24' deluxe pool • 3 section deck
- complete safety fence
- thru-wall skimmer
- 3/4 HP stainless steel filter
- as low as \$48.95 per month over 36 months

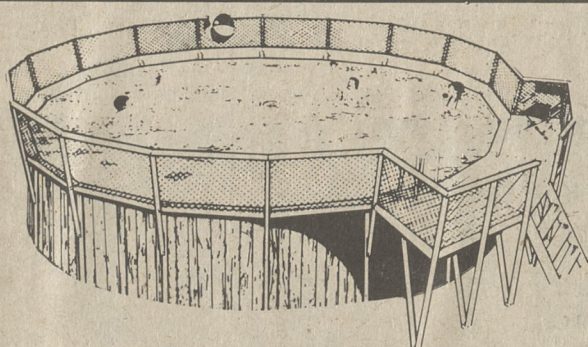

15' pool **\$299**

18' pool **\$349**

24' pool **\$499**

NO MONEY DOWN
Bank Financing Available

LAY-ONE-AWAY TODAY



"Reach for Excellence. Go with the Olympic Team."

Red Jones, Sales Manager

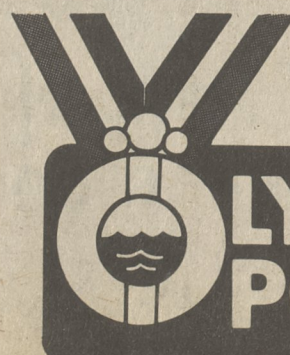

Make 1984 Your Olympic Year

OLYMPIC POOLS

- | | |
|---|---|
| Route 6, Eynon 876-4771 • 343-6631 | Route 11, Exeter 654-2456 • 823-5200 |
| Route 315, Wilkes-Barre Next to Jack Williams Tire 823-4195 | Route 11, Berwick Next to Jack Williams Tire (717) 725-7050 |

HOURS: OPEN MON - FRI 10 AM - 7 PM, SAT 10 AM - 6 PM, SUN NOON TO 5 PM

News & Ad Deadline

Friday Noon

ROY NAYLOR TOP QUALITY FLOORS

ARMSTRONG FLOOR FASHION CENTER PRE-SPRING SALE EVERYTHING DISCOUNTED NEXT 2 WEEKS

Armstrong Floor As Low As **\$3⁹⁹** Yd.

Selected Carpets — **\$9⁹⁵** Yd.
Installed With Foam Back

FAMILY OPERATED HOMEBRITE RUG CO.

ACROSS FROM LUZERNE SHOPPING CENTER
283-1390

Senator Frank J. O'Connell for Delegate to the 1984 Republican National Convention

Lever 15B

The "B-Line" for better government

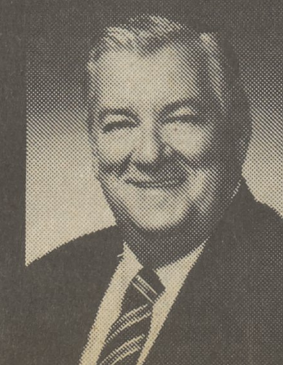

Have A News Tip? Call 675-5211

- Pregnancy Terminations to 14 Weeks
- Confidential Pregnancy Counseling
- One Visit & Follow-Up

Office of **Salomon Epstein, M.D.**

STILL Southern Tier Women's Services
Binghamton Plaza 607-772-8757

ATTENTION CD BUYERS

11.1% GUARANTEED TAX DEFERRED

CALL JOHN HOLLAND AT 800-342-2393

E. F. HUTTON & CO. COURTHOUSE SQUARE TOWER WILKES-BARRE, PA 18702

WHEN E. F. HUTTON TALKS PEOPLE LISTEN