

Congratulations

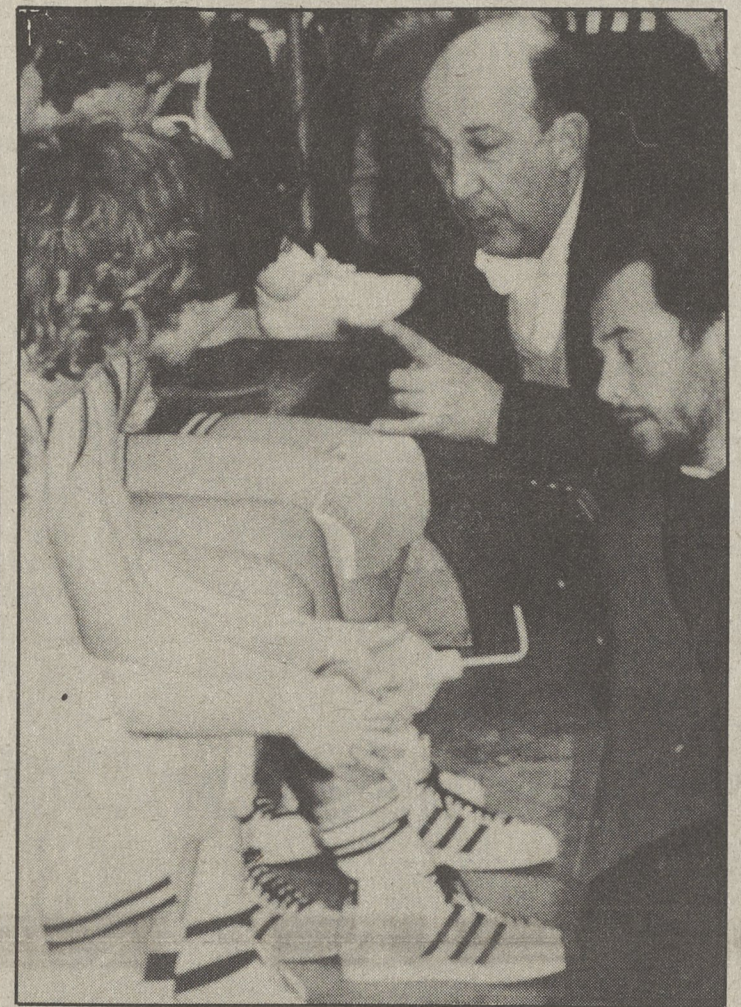
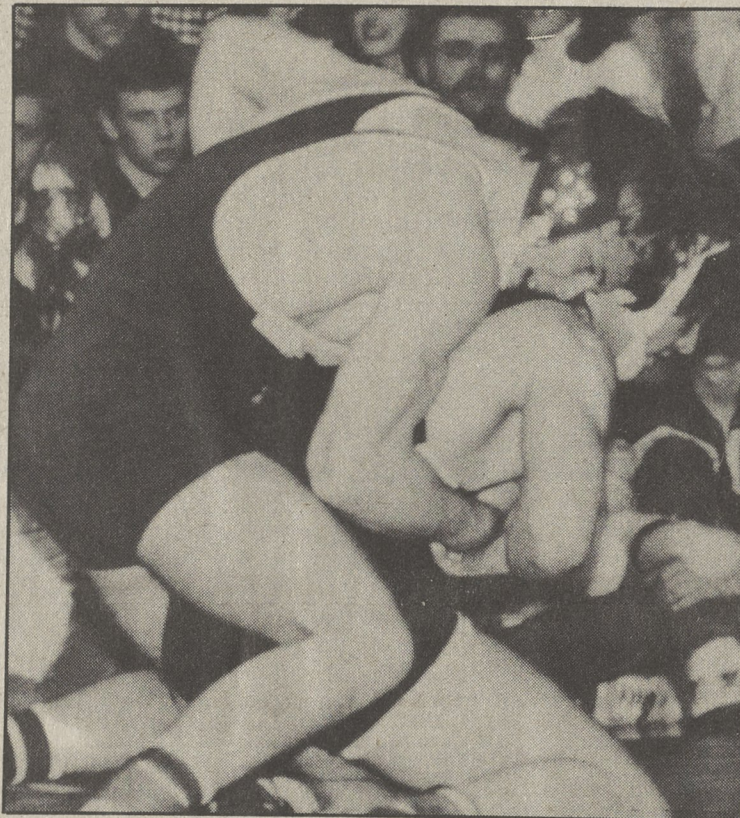
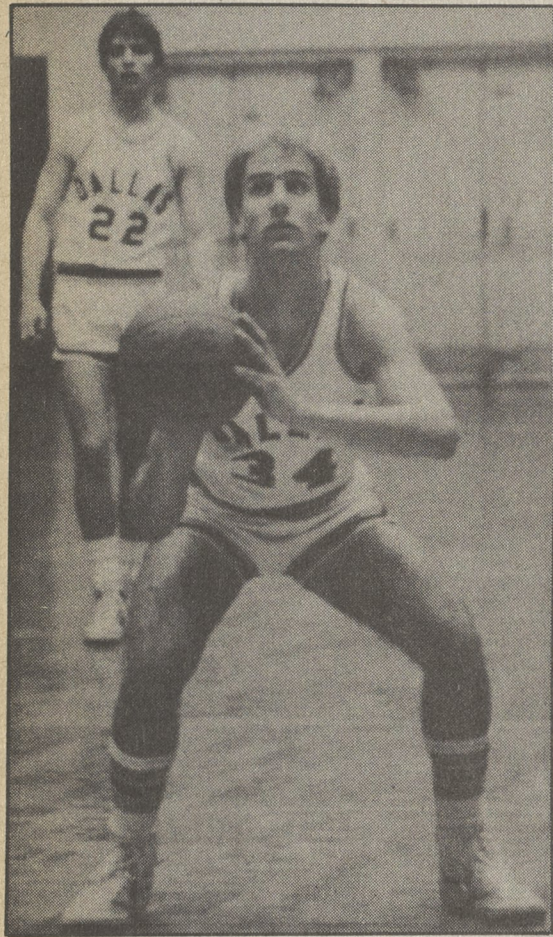
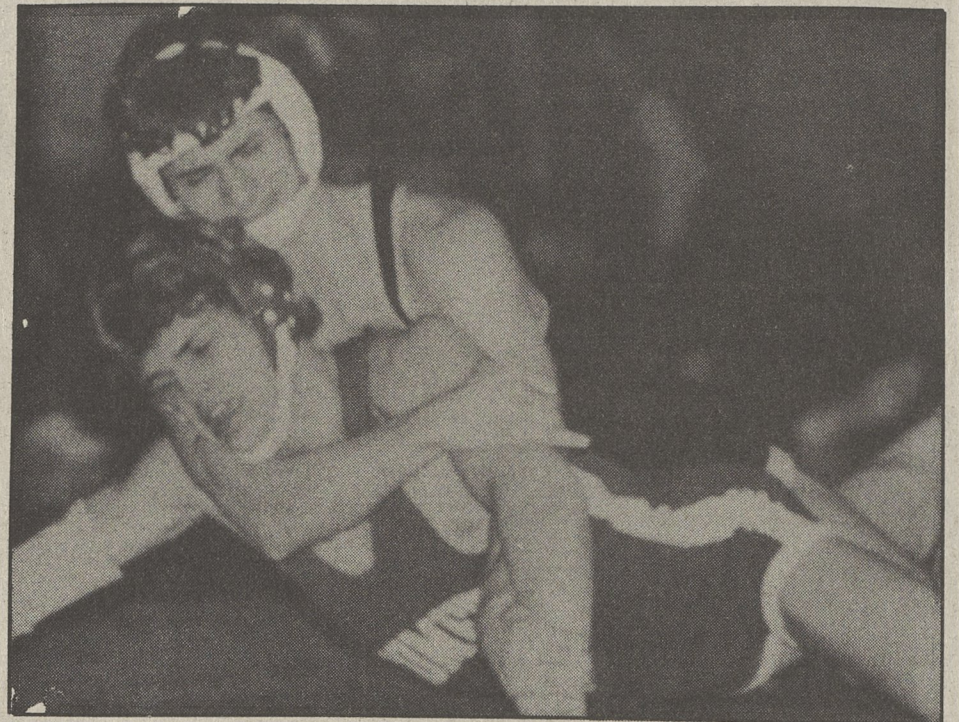

JAMES C. THOMAS & SONS

Jim - Jon Tomatoes
Luzerne
288-3681

On Your Championship Season

GRANNIE ANNIES CRAFTS

130 N. Main St.
Shavertown
675-1311

FIRST EASTERN BANK

Dallas Office
Dallas Village
Dallas
675-5241

MR. & MRS. DONALD C. JONES

Jackson Twp.

DARING'S MARKET

Memorial Highway
Dallas
675-0696

DALLAS AUTO PARTS

668 Memorial Hwy.
Dallas
675-2143

LUZERNE NATIONAL BANK

118 Main St., Luzerne
288-4511
801 Main St., Swoyersville
287-1141

Congratulations From
MR. & MRS. GILBERT D. TOUGH

Lehman

SHAVERTOWN LUMBER CO.

16 E. Center St.
Shavertown
675-1107

MAPLE HILL NURSING HOME

Lehman
675-1787

FRANKLIN FAMILY RESTAURANT

Memorial Highway
Dallas
675-5294

Best Wishes From
MR. & MRS. MARVIN MEAD

REP. GEORGE C. HASAY
117th Legislative District

OFFSET PAPERBACK

Dallas
675-5261



STATE FARM INSURANCE

Don Olson, Agent
Wyoming Free Library
Wyoming
287-4238

AL PISANESCHI

Carverton

FINO'S REXALL PHARMACY

At The Light in Dallas
675-1141