

School

Dallas Senior High Honor Roll listed

Mr. Frank P. Galicki, Assistant Principal of the Dallas Senior High School and Mr. Daniel M. Poorman announce the first nine week honor roll students.

The honor roll is determined if the student has a "B" average with no more than one C grade if carrying five major subjects. Students carrying six major subjects may have two C grades provided a B average is maintained. Students must carry five major subjects, those students carrying four major subjects will not be considered for the honor roll. Incompletes are not considered for the honor roll.

The following have earned a perfect 4.0 for the first nine weeks:

SENIORS
Michael Chismar, Kimberly Dougherty, Christine Ondish, Veronica Repko, Wendy Van Horn.

JUNIORS
Leslie Billman, Sharon Dougherty, David Garber, Thomas Sudol.

SOPHOMORES
Mark Hines, Michele Lamoreux, Leslie Myers, Dawn Rothrock, Marilyn Ward.

FIRST HONORS
(3.50-3.99)
SENIORS

Karen Banks, Roy Carr, Mark Drasin, Barbara Eyet, Jill Graham, Shelly Gransden, Debra Jones, Ferdinand Liva, Karen Masaitis, Sandra Mayers, Deborah Milauskas, Jean Perry, Eileen Ridall, Cheryl Roberts, Mark Rosing, Scott Saba, Lisa Sigman, Stephen Stradus.

JUNIORS
Charles Arnone, Wendi Austin, Jill Brown, David Dillon, Ruth Gazzari, Stanley Kiprowski, John Kutz, Matthew Mihal, Brian Moore, Kelly Saba, Eric Supey, Derek Tamburro, Keith Wasilewski, Karen Wells.

SOPHOMORES
Michelle Bren, Timothy Corcoran, Robert Dombek, Katherine Fader, Michele Ferris, Kiersten Fries, Richard Holthaus, Peter Morcos, James Perkowski, Kristyn Post, Karen Reabuck, Karen Vloedman.

SENIORS
Valerie Bucan, Joseph Cicero, Michael Corcoran, Patricia Davenport, Lori DelGaudio, Sharon Eyet, Amanda Faut, Beth Gallagher, Richard Gdovin, Ruth Goldman, Deborah Good, Deirdre Havey, Susan King, Carol Kugler, Cheryl Lamoreux, Lars Larsen, Pamela Lundberg, Gregory Manusky, Kelly McCue, Mary Ellen Nagy, Renee Navola, Debbie Newberry, Paulette Niznik, Gregory Oliver, Joseph Ostrowski, Jonas Palsrod, Darlene Piro, Steven Plesnar, Gary Radzinski, Bernard Riley, William Rinehimer, Craig Rome, Brian Schaffer, David Schroders, Sandra Shone, Kay St. Clair, Cristi Strauser, Kristen Tamburro, David Thomas, Christine Turpak, Carol Wallace, John Walsh, Lisa Welitchko, Jean-Marie Wisneski, Marilyn Wisneski, Nancy Wolensky, Maria Ziolkowski.

JUNIORS
Amy Aston, Lori Brandt, Brian Campbell, Matthew Eichhorn, Jeffrey Hall, Michelle Hayes, Joan Hillstolsky, Carolyn Hughes, Christine Long, Matthew Medura, Christopher O'Neill, Robert Oliver, Jill Radzinski, Kimberly Rollman, Simon Russin, Louise Weiss, Kimberly Yancheck.

SOPHOMORES
Lisa Bealla, Lisa Boback, Diane Chismar, Darci Davis, Linda King, Mark Liva, John Ochman, Carla Orlando, Molly Parsons, Paul Perch, Lorian Timek, Karen Wall.

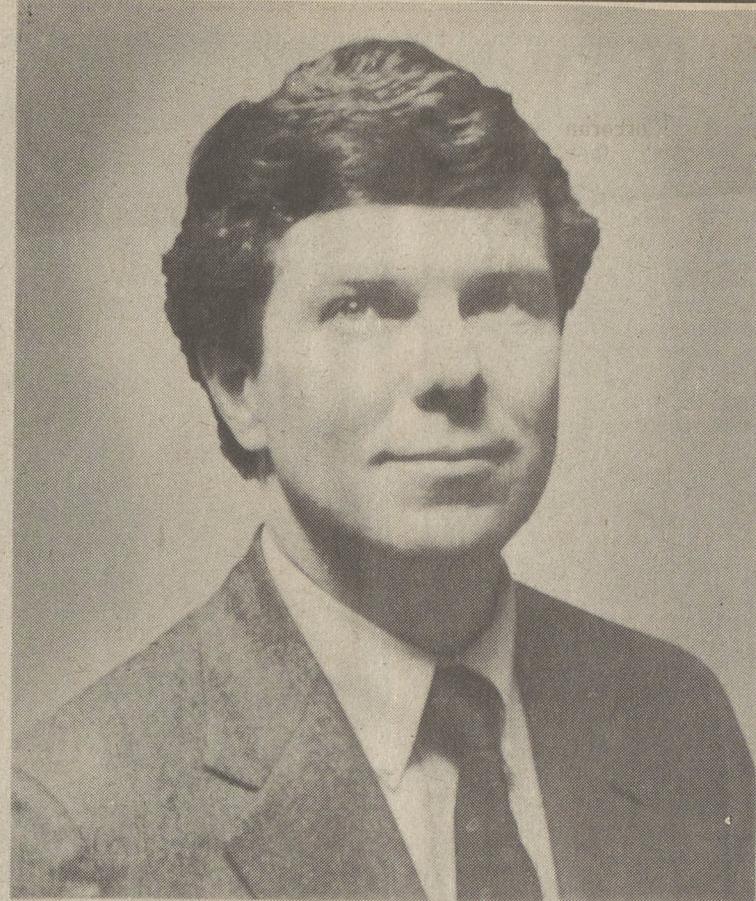

ARTHUR F. KIRK, JR.

Misericordia official named Keuka head

Arthur F. Kirk, Jr., Ed.D., Vice-President of College Misericordia, Dallas, has been named the 16th president of Keuka College.

Dr. Kirk was elected by Keuka's board of trustees at a meeting on the Keuka campus Saturday, Dec. 10. He assumes his responsibilities Jan. 1, 1984.

Dr. Kirk succeeds Elizabeth Woods Shaw who was appointed president in August 1978 and announced her retirement earlier this year.

A native of New Jersey, Dr. Kirk received his B.A. degree from Newark State College and his M.A. in administration and supervision from Kean College of New Jersey. His Doctor of Education in labor education, awarded by Rutgers University, had as its concentration organizational development and Dr. Kirk studied survival strategies of small colleges.

Dr. Kirk has been vice president of College Misericordia since 1979. During that period, College Misericordia's enrollments grew by over

25 percent, annual giving has more than doubled, the college has developed state of the art computer capabilities for academic and management purposes and the college produced operating surpluses annually.

Keuka College was founded in 1897 and currently enrolls approximately 500 students. It is located on the shore of Keuka Lake, one of New York State's picturesque Finger Lakes.

Dr. Kirk has been active in Wyoming Valley and Back Mountain community affairs. He is a member of the board of directors of the Wilkes-Barre Area Chamber of Commerce, a charter board member of the Back Mountain Youth Soccer Association.

Dr. Kirk, 37, is married and he and his wife, Beverly Ann, are the parents of Whitney Elizabeth, 11, and Arthur III, 7. The family will soon be moving from their Dallas home into the Lucina, the traditional campus home of Keuka college presidents and their families.

ANNOUNCE OPENING OF DENTAL OFFICE

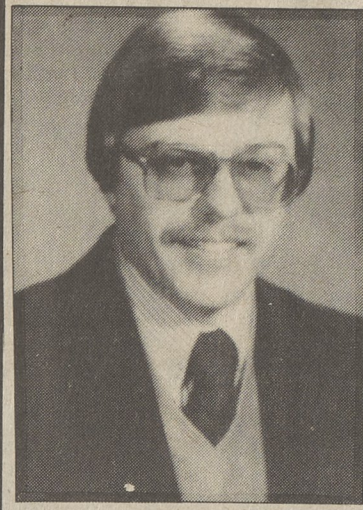

HENRY J. ZIELINSKI Jr., D.D.S.

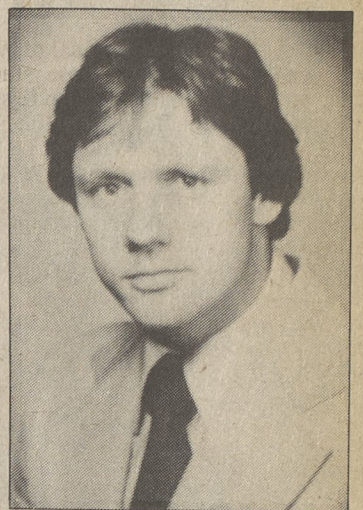

LOUIS J. MASTRINI, D.D.S.

Dr. Henry J. Zielinski, Jr. and Dr. Louis J. Mastrini announce the opening of a dental office located at 691-693 Wyoming Avenue in Kingston, Pennsylvania. This will be the doctors' second location. Their primary location is at 571 North Main Street in Plains, Pennsylvania.

Dr. Zielinski is a graduate of Pennsylvania State University and Temple University School of Dentistry. While at dental school, he was a member of the Pedodontic and Stomatognathic Honor Societies. He was a member of the PSI OMEGA Fraternity. After his graduation in 1973, he continued his studies in Oral Orthopaedics (temporal mandibular joint dysfunction) and Orthodontics at the Long Island University while maintaining an active practice. Presently, he is a candidate for Fellowship in the 1984 class of the Academy of General Dentistry. He is a member of the American Dental Association, Pennsylvania Dental Association, Luzerne County Dental Society and Academy of General Dentistry. He is also a member of the American Endodontic Society, American Analgesia Association and American Equilibration Society. Currently, he is a member of the Board of Directors for the Luzerne County Dental Society and served as president of that society in 1981. He is also a delegate for the Third District of the Pennsylvania Dental Association. His recent television presentation on TMJ, which he did in conjunction with the local dental society, was broadcast nationally for PM Magazine.

Dr. Zielinski is the son of Mrs. Henry J. Zielinski, Sr. and the late Dr. Henry J. Zielinski, Sr. He resides at Harvey's Lake with his son, Henry.

Dr. Mastrini is also a graduate of Pennsylvania State University and Temple University School of Dentistry. While at dental school, he was a member of the Periodontal Society, Oral Surgery Society, American Society for Preventive Dentistry, Stomatognathic Society and the Gold Foil Study Club. He was a member of the PSI OMEGA Fraternity. Presently, he is a member of the American Dental Association, the Pennsylvania Dental Association, the Luzerne County Dental Association and the Academy of General Dentistry. He is also a member of the American Endodontic Society and the American Analgesia Society.

Prior to entering private practice, Dr. Mastrini was employed by Rural Health Corporation of Northeastern Pennsylvania as a clinical director of the Freeland Dental Clinic.

Dr. Mastrini is married to the former Diane Doyle. They reside in Shavertown with their daughter, Leigh Ann.

The doctors offer a full range of preventive and corrective dental services to their patients in a comfortable and relaxed atmosphere. Day and evening hours are available. For an appointment, please call 283-1596 in Kingston. In Plains, call 822-7312.

Nine finish crocheting class

Nine Luzerne County residents recently completed a four-week beginner crocheting class held at Harveys Lake and sponsored by the Luzerne County Cooperative Extension Service.

Graduating were: Sharon Britt, Janet Carey, and Candy Shamus from Harveys Lake; Laurie Finnegan, Helen Frederick and Linda VanGorder from Dallas; Shirley Christian, Exeter and Bert and Elaine Krasnahill from Wilkes-Barre.

Rita Stefanowicz of Harveys

Lake, an Extension Volunteer, was the instructor for the class.

Through the course, the participants learned the chain stitch, how to single crochet, how to increase and decrease stitches, how to block a finished item and more.

For information on future crocheting classes, contact Barbara Kosowski, Extension Home Economist, at the Luzerne County Cooperative Extension Service Office, Courthouse Annex, 5 Water Street, Wilkes-Barre, PA 18711; or phone 825-1701.

Spring Semester Evening Courses
• Credit • Non-Credit • Self-Enrichment
• Main Campus • Dallas • Hazleton
• Pittston • Wilkes-Barre • Kingston • Tunkhannock

\$33 PER CREDIT HOUR
(2 General Service Fee Per Credit Hour)

LUZERNE COUNTY COMMUNITY COLLEGE

Nanticoke, Pa. 18634

Telephone: 735-8300 — 829-7300 — 459-1600

TUNKHANNOCK AREA

SECTION 88

CLASS LOCATION: Tunkhannock Area High School
REGISTRATION: Wednesday, January 11, 1984, 6:30-8:30 p.m.
CLASSES BEGIN: Monday, January 23, 1984
CLASSES END: Thursday, May 10, 1984
FINAL EXAMS: Week of May 14, 1984

COURSE TITLE	TIME	DAY
ACC 111 Principles of Accounting I	7:00-9:45	T.
ACC 112 Principles of Accounting II	7:00-9:45	W.
BUS 101 Introduction to Business	7:00-9:45	Th.
BUS 210 Introduction to Data Processing	6:50-9:45	M.
BIO 101 Intro. to Biological Science I	7:00-9:45	T.
ENG 101 English Composition I	7:00-9:45	W.
HIS 101 History of Civilization I	7:00-9:45	Th.
MAT 101 Survey of Mathematics I	6:50-9:45	M.
PSY 103 General Psychology	7:00-9:45	T.
SOC 215 Principles of Sociology	7:00-9:45	W.
SPE 125 Fundamentals of Speech	7:00-9:45	Th.
DSP 030 Fundamentals of Writing*	6:50-9:45	M.
DSP 050 Fundamentals of Arithmetic**	7:00-9:45	W.
DSP 060 Fundamentals of Algebra***	7:00-9:45	W.

*DSP 030 - This course is designed for students who feel insufficient in terms of grammatical knowledge and writing principles. Students will be prepared to take the English Composition course upon completion. Credit gained through completion of this course cannot be utilized for degree purposes. It is suggested that students interested in this course make an appointment to be pre-tested by calling 829-7406.

**DSP 050 - This course is designed for people with absolutely no Math background who feel that they cannot handle even the most basic college math course. It will prepare students to take the MAT 101 course.

***DSP 060 - It should be noted that the DSP 060 is the only basic Algebra course offered at L.C.C.C. For those individuals who need MAT 105 or any other advanced Algebra and do not have an adequate Algebra background or for those who have been away from school for a number of years and need to brush up on Algebra, this is the recommended course. Students registering for this course should have an adequate background in basic mathematics. It should be also noted that the credits gained through completion of this course cannot be utilized for degree purposes. It is suggested that students interested in this course make an appointment to be pre-tested by calling 829-7406.

ALL MONDAY CLASSES ARE SCHEDULED TO RUN 10 MINUTES EXTRA IN ORDER TO MAKE UP FOR TIME MISSED BY MONDAY CANCELLATIONS.

TELECOURSES

The schedule of telecourses to be offered by Luzerne County Community College for 3 credits each via Channel 44 for the Spring 1984 semester is shown below. For additional information, contact Mrs. Eleanor Miller, 829-7423

- BUS 210-99 Intro. to Data Processing Sunday, 7 - 8 A.M. January 29 - April 22
- BUS 231-99 Prin. of Management Monday and Wednesday, 7 - 7:30 A.M. January 23 - April 18
- BIO 299-99 Marine Biology Saturday, 7 - 8 A.M. January 28 - May 5
- SOC 215-99 Prin. of Sociology Tuesday and Thursday, 7 - 7:30 A.M. January 24 - May 3
- PSY 103-99 General Psychology Friday, 7 - 7:30 A.M. January 27 - May 6
- ENG 251-99 Creative Writing Saturday, 6:30 - 7 A.M. January 28 - May 5
- BUS 101-99 Intro. to Business Independent Study - Programmed Study Center - Main Campus

DALLAS AREA

SECTION 81

CLASS LOCATION: Dallas Senior High School
REGISTRATION: Wed., Jan. 11, 1984, 6:30-8:30 p.m.

Classes Begin: Monday, Jan. 23, 1984
Classes End: Thursday, May 10, 1984
Final Exams: Week of May 14, 1984

COURSE TITLE	TIME	DAY
ACC 111 Principles of Accounting I	7:00-9:45 Th.	
ACC 112 Principles of Accounting II	7:00-9:45 W.	
ACC 213 Managerial Accounting	7:00-9:45 T.	
BIO 101 Intro. to Biological Science I	7:00-9:45 W.	
BUS 201 Principles of Marketing I	6:50-9:45 M.	
BUS 210 Intro. to Data Processing	7:00-9:45 T.	
BUS 202 Prin. of Marketing II	6:50-9:45 M.	
BUS 231 Principles of Management	7:00-9:45 W.	
BUS 261 Business Law I	7:00-9:45 Th.	
BUS 262 Business Law II	7:00-9:45 T.	
CHE 111 Fundamentals of Chemistry	7:00-9:45 W.	
ECO 151 Principles of Economics I	6:50-9:45 M.	
ENG 101 English Composition I	7:00-9:45 Th.	
ENG 102 English Composition II	7:00-9:45 T.	
HIS 102 History of Civilization II	7:00-9:45 W.	
MAT 105 Basic College Mathematics	7:00-9:45 W.	
PSY 103 General Psychology	7:00-9:45 Th.	
PSY 217 Developmental Psychology	7:00-9:45 W.	
RET 101 Real Estate Fundamentals	6:50-9:45 M.	
SOC 215 Principles of Sociology	7:00-9:45 Th.	
SPE 125 Fundamentals of Speech	7:00-9:45 T.	
DSP 030 Fundamentals of Writing*	7:00-9:45 W.	
DSP 050 Fundamentals of Arithmetic**	7:00-9:45 Th.	

*DSP 030 - This course is designed for students who feel insufficient in grammatical writing principles. Students will be prepared to take the English Composition course upon completion. Credit gained through completion of this course cannot be utilized for degree purposes. It is suggested that students interested in this course make an appointment to be pre-tested by calling 829-7406.

**DSP 050 - This course is designed for people with absolutely no Math background who feel that they cannot handle even the most basic college math course. It will prepare students to take the MAT 101 course.

***DSP 060 - It should be noted that DSP 060 is the only basic Algebra course offered at L.C.C.C. For those individuals who need MAT 105 or any other advanced Algebra and do not have an adequate Algebra background or for those who have been away from school for a number of years and need to brush up on Algebra, this is the recommended course. Students registering for this course should have an adequate background in basic mathematics. It should be also noted that the credits gained through completion of this course cannot be utilized for degree purposes. It is suggested that students interested in this course make an appointment to be pre-tested by calling 829-7406.

WEEKEND CLASSES

SECTION 41

Registration: (Main Campus)

Jan. 17 & 18, 1984, 9 a.m. to 8:30 p.m.

and

Jan. 19, 1984, 9 a.m. to 5 p.m.

Classes Begin: February 4, 1984

Classes End: April 29, 1984

Final Exams: May 5 & 6, 1984

COURSE	TITLE	TIME	DAY
ACC 111	Principles of Accounting I	9:00-12:30	Sat.
ACC 112	Principles of Accounting II	9:00-12:30	Sun.
ACC 214	Tax Accounting	9:00-12:30	Sat.
BDP 212	Basic Programming	9:00-12:30	Sun.
BUS 125	Beginning Typewriting	8:30-1:05	Sat.
BUS 126	Intermediate Typewriting	8:30-1:05	Sat.
BUS 127	Advanced Typewriting	8:30-1:05	Sat.
BUS 129	Shorthand & Transcription I	9:00-12:30	Sun.
BUS 130	Medical Terminology I	1:00-4:30	Sun.
BUS 203	Salesmanship	9:00-12:30	Sun.
BUS 210	Intro. to Data Processing	1:00-4:30	Sat.
BUS 248	Small Business Mngt.	9:00-12:30	Sat.
BUS 255	Machine Transcription	9:00-12:30	Sat.
BUS 256-41	Word Processing I	9:00-12:30	Sat.
BUS 257-41	Word Processing II	9:00-12:30	Sun.
BUS 256-42	Word Processing I	9:00-12:30	Sun.
BUS 257-42	Word Processing II	9:00-12:30	Sun.
BUS 261	Business Law I	9:00-12:30	Sat.
CHE 111	Fundamentals of Chemistry	9:00-12:30	Sat.
ENG 101	English Composition I	1:00-4:30	Sun.
ECO 151	Principles of Economics I	1:00-4:30	Sat.
HIS 202	Amer. History Since 1865	9:00-12:30	Sat.
HUS 103	Cog. & Manp. EX. for Young Child (1)	9:00-4:00	Sat.
HUS 108	Preschool Children w/ Special Needs (2)	9:00-4:00	Sat.
HUS 109	Children & Discipline (3)	9:00-4:00	Sat.
POS 211	American Government	9:00-12:30	Sat.
PSY 103	General Psychology	9:00-12:30	Sat.
SOC 215	Principles of Sociology	9:00-12:30	Sun.
SPE 125	Fundamentals of Speech	9:00-12:30	Sat.

(1) February 11 and 25
(2) March 10 and 24
(3) March 31 and April 14

KINGSTON AREA

SECTION 64

CLASS LOCATION: Wyoming Valley West School District

District: Middle School, Chester Street

REGISTRATION:

Thurs., Jan. 12, 1984, 6:30-8:30 p.m.

Classes Begin: Monday, Jan. 23, 1984

Classes End: Thursday, May 10, 1984

Final Exams: Week of May 14, 1984

COURSE	TITLE	TIME	DAY
ACC 111	Principles of Accounting I	6:30-9:15	W.
ACC 112	Principles of Accounting II	6:30-9:15	T.
ACC 211	Intermediate Accounting I	6:20-9:15	M.
ACC 212	Intermediate Accounting II	6:30-9:15	Th.
ACC 214	Tax Accounting	6:30-9:15	W.
BIO 102	Human Genetics & Ecology	6:30-9:15	T.
BUS 210	Intro. to Data Processing	6:20-9:15	M.
BUS 105	Business Mathematics	6:30-9:15	Th.
BUS 107	Mathematics of Finance	6:30-9:15	W.
BUS 124	Stenograph-ABC Shorthand	6:30-9:15	T.
BUS 130	Medical Terminology I	6:30-9:15	Th.
BUS 201	Principles of Marketing I	6:30-9:15	W.
BUS 202	Principles of Marketing II	6:30-9:15	T.
BUS 210	Intro. to Data Processing	6:20-9:15	M.
BUS 229	Personal Money Management	6:20-9:15	Th.
BUS 231	Principles of Management	6:30-9:15	W.
BUS 251	Personnel Administration	6:30-9:15	T.
BUS 253	First Line Supervisory Principles	6:30-9:15	W.
BUS 261	Business Law I	6:20-9:15	M.
BUS 262	Business Law II	6:30-9:15	Th.

*DSP 030 - This course is designed for students who feel insufficient in grammatical writing principles. Students will be prepared to take the English Composition course upon completion. Credit gained through completion of this course cannot be utilized for degree purposes. It is suggested that students interested in this course make an appointment to be pre-tested by calling 829-7406.

**DSP 050 - This course is designed for people with absolutely no Math background who feel that they cannot handle even the most basic college math course. It will prepare students to take the MAT 101 course.

***DSP 060 - It should be noted that DSP 060 is the only basic Algebra course offered at L.C.C.C. For those individuals who need MAT 105 or any other advanced Algebra and do not have an adequate Algebra background or for those who have been away from school for a number of years and need to brush up on Algebra, this is the recommended course. Students registering for this course should have an adequate background in basic mathematics. It should be also noted that the credits gained through completion of this course cannot be utilized for degree purposes. It is suggested that students interested in this course make an appointment to be pre-tested by calling 829-7406.

BUS 263	Office Management	6:30-9:15	W.
ECO 152	Principles of Economics II	6:30-9:15	T.
ECO 251	Money and Banking	6:30-9:15	W.
ENG 101	English Composition I	6:30-9:15	T.
ENG 102	English Composition II	6:20-9:15	M.
HIS 101	History of Civilization I	6:30-9:15	Th.
MAT 101	Survey of Mathematics I	6:30-9:15	W.
MAT 105	Basic College Mathematics	6:30-9:15	T.
PHI 298	Corporate & Business Ethics	6:30-9:15	W.
PSY 103	General Psychology	6:30-9:15	M.
PSY 204	Child Psychology	6:20-9:15	Th.
RET 102	Real Estate Practice	6:30-9:15	W.
SOC 215	Principles of Sociology	6:30-9:15	T.
SOC 216	Contemporary Social Problems	6:20-9:15	M.
SOC 217	The Family	6	