



Tree falls

A UGI employee works to restore power to residents of Upper Demunds Road, Dallas, Friday morning. The tree, which was felled by last Thursday's rain and wind storm, crashed into the pole, dislodging power lines.

Dallas Post/Bill Savage



GILBERT TOUGH

Seminar set

Four nationally prominent health care experts, whose professional backgrounds evolve around today's vast changes in costly medical technology, are among the featured speakers at the Seventh Annual Pocono Conferences on Health Care, Oct. 27, at The Woodlands.

The all-day symposium, sponsored each fall by Blue Cross of Northeastern Pennsylvania and Pennsylvania Blue Shield, will address the theme, "Advances in Medical Technology - Whose Decides?"

More than 400 persons from northeastern Pennsylvania and other regions of the state are expected to attend. Invitations have been extended to chief executive officers, board chairmen and medical staff representatives of regional hospitals, area Health System Agency officials and board members, Blue Cross directors and Advisory Board members. Others in attendance will include leaders of health care service organizations and high-level officials representing business, industry, education, government and labor in the northeastern Pennsylvania community.

Gilbert D. Tough, of Lehman, president and chief executive officer of Blue Cross of Northeastern Pennsylvania, noted that "this year's (seventh annual) Conference explores a wider dimension of the effects of today's complex health care delivery system, and how it costs are impacting on the community."



Dallas Post/Ed Campbell

Helen fears nothing!

Helen Maher, school nurse at the Lake-Noxen Elementary School, proves she has no fear of snakes as she participated in a school assembly on Oct. 6. School children were treated to a program featuring Clyde Pealing's Reptiland. The program was sponsored by the Lake-Noxen PTA.

Churches get new pastor

Rev. Michael Shambora will begin serving the Lehman, Idetown and Jackson United Methodist Churches at Sunday, Oct. 23.

Services are as follows: Jackson - 8:45 a.m.; Idetown - 10 a.m.; and Lehman, 11:15 a.m.

A native of Nanticoke, Rev. Shambora enlisted in the United States Navy in 1964 and served three tours in Vietnam. He was awarded the Presidential Citation and three Vietnam Campaign medals.

He was formerly an Associate Pastor of Emmanuel United Methodist Church, Brownstown, Pa. and also pastored Gethsemane Presbyterian Chapel, Lancaster.

He and his wife, Deborah, have two children, Michael, age 5; and Doris Dawn, age 7.



REV. MICHAEL SHAMBORA

4-H winners are listed

Eight Luzerne County 4-H members received awards in the State 4-H Horse Show held Oct. 7-9 in Harrisburg State Farm Show Complex.

More than 500 contestants from most counties vied for awards. Members and their horses, all winners in county and district competition, were entered in 63 production classes and 31 performance classes.

County winners and their placings in performance classes were: Nicole Strauser, Dallas, 1st place Working Hunter Horses; Beth Finn, Dallas, 1st place Working Hunter Ponies; Terri Moss, West Pittston, 7th place Pony Driving; Marcy Brown, Dallas, 3rd place Cloverleaf

Barrels; and Mary Strittmatter, Mountaintop, 5th place Hunter Seat Equitation, Sr. Division.

In 4-H Horse production classes, local winners were: Christy Campbell, Hunlock Creek, 1st place Quarter Horse, 2 year old colt; Terry Donnelly, Wapwallopen, 1st place Quarter Horse yearling gelding; and Joe Donnelly, Wapwallopen, 2nd place Quarter Horse Filly '83.

Several other horse club members also competed in the state contest and received participation ribbons. They were: Michelle Wolfe, Mountaintop; Amy Honeywell, Hunlock Creek; Andrea Lanning, Hunlock Creek; Catherine Yanchunas, Glen Summit; Dene Stull, Dallas; Kris Eley, Luzerne; Chris McLaughlin, Dallas and Daria Lipinski, Wilkes-Barre.

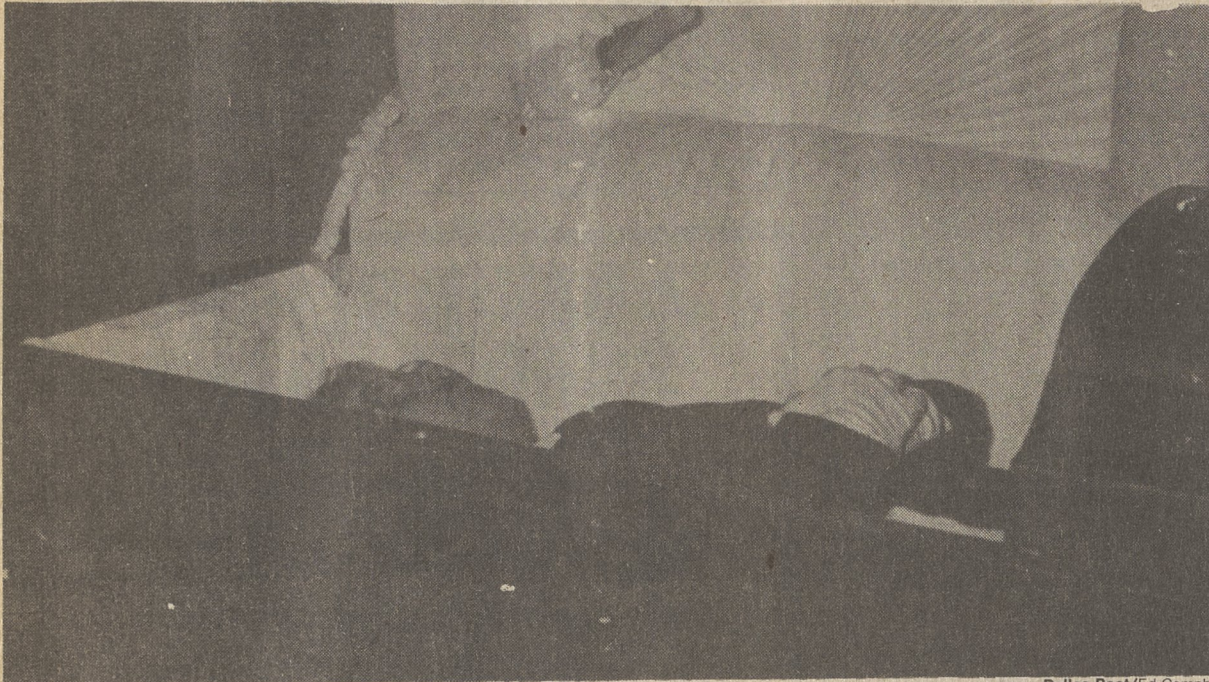

Dallas Post/Ed Campbell

Is he or isn't he?

Pat Plas isn't really dead, but he certainly appears to be as he creates a scene for "Operation Nightmare" held last weekend. Plas was one of several participants in the program which featured Mike Calhoun of Atlanta, Georgia, one of the nation's leading youth speakers.

Adam

(Continued from page 1)

would be if there was an eyewitness to a kidnapping or abduction and it was believed that a juvenile or adult was in danger."

"In either case," he stated, "a regional missing person report could be out in 20 minutes by phone to an area covering 11 counties and in 12 hours it would go statewide. Twenty four hours after the person was last seen, the missing person's name would be officially entered with N.C.I.C. (National Criminal Identification Center).

"In Dallas, there are an average of eight missing persons reported each year," said Miers. "So far everyone has been found," he stated, adding "there is a difference between lost children, who are usually found in an hour or two, and teen-age runaways. We have found runaways as far away as California and as close as Wilkes-Barre - the longest took a month and a half."

"The usual procedure with runa-

ways," Miers explained, "is to check hangouts and their friends because there is usually a friend helping them."

Maintaining good communications with your kids so they don't just take off is the preventative advice the police chief had to offer.

An effort to protect young children was begun locally last spring when Chief Miers spent a week at the Dallas Township Elementary School fingerprinting the students. This project, suggested by the P.T.O. and organized by President Kathy Jesse, will be continued during this school year to include children transferred from the former Dallas Borough School and has also been requested by the Nursery School at Trinity Presbyterian Church.

"Parental permission is necessary to fingerprint a child," Miers explained. "A copy of the fingerprints is then sent home to maintain

where it should be placed in a safe deposit box or with important papers in a fireproof box. Fingerprints are not going to help find a child," he continued, "but a particular place can be dusted to see if they have been there."

"Fingerprints can also be used to identify a decomposed body," he said and continued with another example.

"Say, New York authorities went into a joint in Greenwich Village and were not satisfied that everyone was who they said they were. A missing juvenile could be found that way. You don't have to physically have the fingerprints to compare them; you can score letters and numerical designations in a 10-digit code on a computer."

Preventative advice offered by the police chief to parents of young children was "tell them to stay in the back yard or tell you where they are going; not to play alone or in

secluded places; stay out in the open; don't talk to strangers or accept rides in cars; report anything strange to adults."

It appears so far that there have been no serious incidents in this area and that there are caring people working hard to keep our children safe in the hope that the tale of "Adam", the little boy who will never come home again, will not happen here.

**Subscribe To
The Post
675-5211**

BARONS SEAFOOD
300 AVE. A, SWOYERSVILLE 287-2111
• WHOLESALE • RETAIL
Alaskan Dungeness CRAB LEGS 12 oz. pkg. \$3.49
Jumbo Whole Cooked Dungeness CRAB LEGS \$3.49
(2-3 lb. Average)
Also A Complete Line Of FRIED HADDÖCK, FISH STICKS, DEVILED CLAMS, DEVILED CRABS, SHRIMP, LOBSTER, FRESH CLAMS, FRESH SALADS, AND ASSORTED FROZEN FOODS
HOMEMADE CLAM CHOWDER
Monday - Thursday 8-5; Friday 8-6
Sat. 8 to Noon
Take Out Orders FRESH SEAFOOD DAILY

HALLOWEEN CAKES by Carvel
There's no trick to these Halloween treats because your Carvel® dealer does all the hard work... so keep those spooks and goblins at your house in a happy mood with these exclusive design ice cream cakes from Carvel!
Dumpy the Pumpkin, Nutty the Ghost, Wicky the Witch
We'll custom inscribe your cake while you wait!

Coupon
There's no trick to this treat, either... The Carvel® Store's listed in this ad will give you \$1.00 off their regular retail price of any Dumpy the Pumpkin®, Wicky the Witch® or Nutty the Ghost® cake when you present this coupon at time of purchase. Offer expires October 31, 1983.
Can not be combined with other coupons or reduced price offers.

Carvel Ice Cream Store
754 SANS SOUCI PARKWAY, WILKES-BARRE
NEXT TO McDONALDS PHONE 825-9222
OPEN 7 DAYS A WEEK 11-9 P.M.
THE ICE CREAM FACTORY, where you see Carvel ice cream made fresh everyday!

FOR EXCELLENCE IN TAP, BALLET, AEROBATICS, GYMNASTICS, JAZZ, PANTOMIME, ORGAN, PIANO, VOICE (Major, Chorus), CHEERLEADING
★ **BATON** HIGH SCHOOL MAJORETTE TRAINING
DMA-WTA COMPETITION TRAINING
★ **SPECIAL PAGEANT TRAINING**
★ **MODEL CLASSES NOW FORMING**
★ **DISCO CLASSES NOW FORMING**
★ **SPECIAL PRE-SCHOOL CLASSES** (3-6 Years of Age)
WE ARE NOW ACCEPTING CHILDREN AND ADULTS FOR PRIVATE AND CLASS INSTRUCTION
CALL 825-3388
TONY GRANT STUDIOS
PROVINCIAL TOWERS
343 South Main Street, Wilkes-Barre

**News & Ad
Deadline
Friday Noon**

MALTBY DRUG STORE
326 Hughes St., Swoyersville, Pa. 287-7724
NATURAL VITAMIN E - 400 I.U. SALE \$4.99 Bottle of 50's reg. \$5.99
NATURAL VITAMIN E - 200 I.U. SALE \$4.98 Bottle of 100 Reg. \$5.98
VITAMIN E - 400 I.U. SALE \$4.49 Bottle of 90 Reg. \$5.49
VITAMIN E - 200 I.U. SALE \$3.59 Bottle of 90 Reg. \$4.49
VITAMIN E - Cream - 1 oz. Reg. \$9.00 BUY 1 GET 1 FREE
VITAMIN E - Skin Oil (28,000 I.U.) SALE \$5.50 1 oz. Reg. \$6.50
FREE PICK UP AND DELIVERY
LOWEST PRICES GUARANTEED
JOE RANIEMI, R. PH. 287-7724

FRENCH STEAK CO.
WHOLESALE & RETAIL MEAT PLACE
1285 Main St., Swoyersville (located on the back road)
THIS WEEK'S SPECIALS

Our Extra Lean GROUND BEEF lb. \$1.09	Forest Brook BACON lb. 99¢	LIVERWURST lb. 79¢
BEEF PATTIES 3 lb. box \$2.97	COOKED SALAMI lb. \$1.29	

FOOD COUPONS ACCEPTED
HOURS:
Tues. thru Fri. - 9 A.M. to 5 P.M.
Sat. - 9 A.M. to 2 P.M.

SOLAR LIVING ROOMS
BRING THE GREAT OUTDOORS RIGHT INTO YOUR HOME WITH AN
PRICES AS LOW AS \$997
ENGLISH GREENHOUSE
VISIT THE AREA'S LARGEST SHOWROOM
• RESIDENTIAL • COMMERCIAL • EASY FINANCING
PRESTIGE POOLS
Route 315, Wilkes-Barre
CALL 822-1188 FOR FREE ESTIMATES