Complete Course

Thirteen area teenagers were recently presented certificates of attendance on completion of Nesbitt Memorial Hospital's Guide to Better Babysitting course. Sponsored by the hospital's education department, the three-week course is designed to provide youngsters with instruction on proper care of infants and young children. The next course is scheduled for August. Interested teenagers 12 years of age or older should contact the Education Department at 288-1411, extension 4025. Shown here are those who participated in the program. From left, first row, Kim Hummer, Exeter; Jennifer Fox, West Pittston; Lori Slaski, Larksville; Michelle Morick, Edwardsville; Cindy Roberts, Kingston; Jennifer Mericle, Kingston. Second row, Susan Luksic, Dallas; Kathy Gildea, Wilkes-Barre; Heather Hanko, Kingston; Kelly Mahley, Laflin; Joyce Mizenko, Kingston; Nicole Ciprianni, Edwardsville; Susan Stach, Swoyersville; Mary Stoneham, R.N., instructor.

Alberts Note 25th Anniversary

Mr. and Mrs. Bert D. Albert, Shrine Acres, Dallas, celebrated their 25th wedding anniversary on June 28. They were married in 1958 at St. Mary's Church in Bangor, Maine, by Rev. Gerard Bouchard.

Mrs. Albert is the former Rosalie Mae Snow, daughter of Mrs. Eleanor McLaughlin of Bangor, Maine and the late James Snow. Mr. Albert is the son of Mr. and Mrs. Aurele Albert of Lewiston, Maine.

Their attendants were Charlene Albert, Lewiston; Gail Snow, Brewer, Me.; Pauline Snow, Hampden, Me.; Joyce Rhoades, Toms River, N.J.; Ellie Roakes, Norway, Me.; Fern Albert, Frankfort, Germany; Robert Snow, Hampden, Me.; George Stephens, Jr., Falls Church, Va.; Dudley Bouchard, Brewer, Me.; and Albert Chasse, East Hartford, Conn. Sharon Snow, Hampden, Me., was flower girl and James Snow, Hampden, Me., was ring bearer.

The Alberts are the parents of two children, Daniel B. Albert, a senior nursing student at College Misericordia; and Rebecca M. Albert, a recent graduate of Mansfield State College and a master's degree candidate at College Misericordia.

Mr. Albert is associated with the Masonite Corporatin. Mrs. Albert is a teacher at Gate of Heaven School.

Dallas Sets Registration

The Dallas School District has requested the cooperation of all parents who have children of school age that have not been registered for the 1983-84 school year.

Gerald Wycallis, Superivisor of Instruction, says it is essential that the school district be informed of all new students who are planning to register, especially the Kindergarten and First Grade students.

All Kindergarten through sixth grade students are to register at the Administration Building, Church St., Dallas with Mrs. Farr; Junior High and Senior High students at their respective school offices located on Conyngham Ave.

Parents must bring birth certificates, report cards from the previous school, and immunization records. No student will be allowed to enter school without the required immunizations.

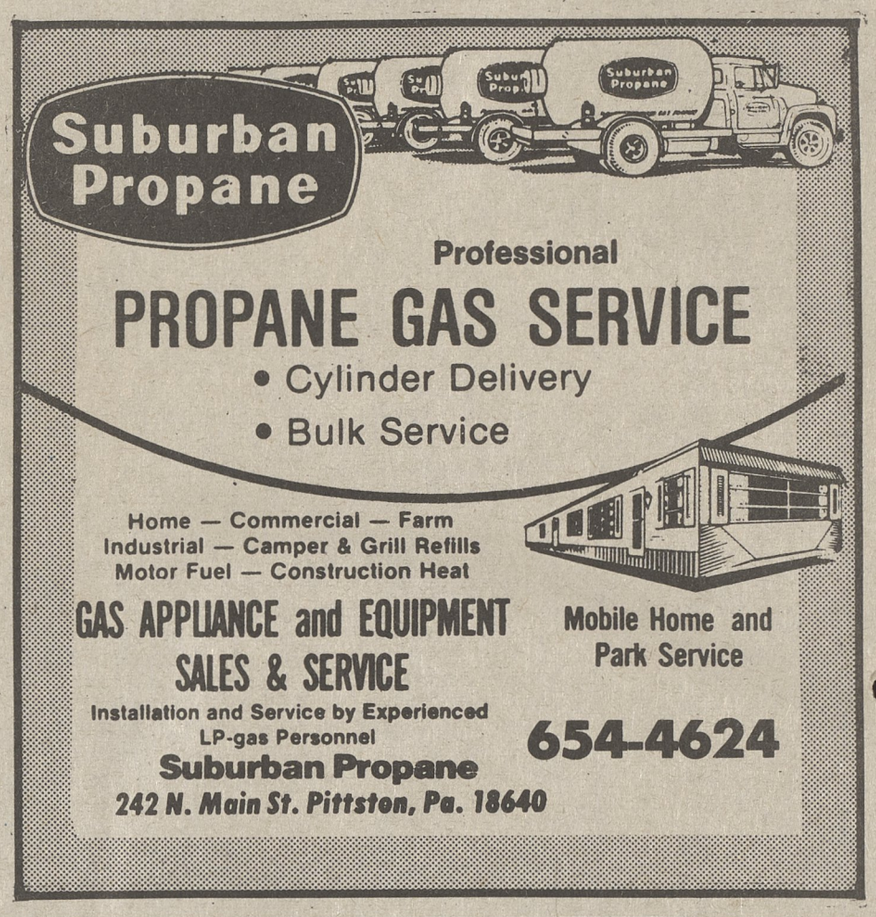

Three Inmates Will Graduate

The Annual Graduation Awards Ceremony of the State Correctional Institution at Dallas will be held today at 1:30 p.m. at the Dallas Institution.

Michael V. Vaccarello, Larry Stephenson and Clinton Anderson, inmates at the prison, are graduating with Associate Degrees from Luzerne County Community College.

Dr. Byron E. Myers, Dean of Academic Services at Luzerne County Community College, will be the commencement speaker.

A college education for deserving inmates is made possible by the Centurion Jaycee Education Committee which was established two years ago.

The college program is funded by membership dues paid by corporate and civic sponsors. Current committee members are Sun Company, Philadelphia; Reliance Insurance, Philadelphia; Church of Christ Uniting, Kingston; Touche Ross and Company, Philadelphia; Prince of Peace Episcopal Church, Dallas; Continental White Cap, Hazleton; Daring's Market, Dallas; Clarkie's Inc., Philadelphia; Diocese of Scranton, Scranton; Diocese of Bethlehem, Bethlehem; Geppert Brothers Inc., Colmar; Woman's Club of Mountaintop and the Bradford Area Jaycees.

The committee sponsors six college courses at the present time. They are Introduction to Data Processing, Sociology, History, English Composition, Introduction to Marketing and Survey Mathematics.

The commttee plans to start a Bachelor Degree Program in January and hopes to enlarge the program's membership. There are approximately 50 inmates currently participating in the program.

Anyone who desires further information on the committee or how to make contributions may write to the Centurion Jaycee Education Committee, Drawer K., Dallas, Pa. 18612.

Auction

(Continued from Page One)

back where she was working to successfully bid ona wooden candelabra, Florence Hozempa bought an armful of travel books, a very little "runner" got the lawnmower he was attempting to deliver to a buyer stuck on the rocks and a husky type dog climbed right up on the auction block to inspect the 50 pounds of dry dog feed being auctioned.

The Saturday night crowd came from far and wide with license plates from at least eight states being spotted and stayed to bid higher and higher prices for the choice items going over the block. A wood holder originally purchased 25 years ago at the 1958 auction was resold along with a bench from Retreat State Hospital and a beautiful quilt handmade by former resident Theresa Young which was sold for $150 to a bidder who wore it for the rest of the night to keep from freezing. A 100-year old wicker tea cart was sold for $270 and Sumner Bachman bought a brass lamp with a shade handpainted by Ollie Schallenburger.

Other treasures were the rosewood Lackawanna Postal Cabinet, a pump organ, a catered outdoor barbecue for 25 people, a wood stove, and the programmer for an accounting system which one brave man continued bidding for verbally after his wife held his bidding arm down. Helping the bidding along were Betty Rogers, Claudette Banks, Shirley Moore, Thelma Radcliff, Janet Tuck, Jack Stanley, Sam Roberts, Shirley Marquart, Janet and Ed Dexter, Brian Davis, Kay Wright, Amelia and Shel Evans.

The good weather and the crowd continued to cooperate to make Sunday, the final day of the 37th Annual Library Auction a success. Pete Rose's Phillies uniform was sold over the block, along with an English saddle, a commercial size popcorn machine, Indian Head pennies, Victorian side chairs, and just one of the traditional Mrs. Neuman dolls which was sold for $115.

A couple sitting on the hill bought numerous bird cages to house their 13 love birds, June Van Etten left with a big box of Reader's Digest books, Karyn Karuza was high bidder on a framed picture of the sunset, Dr. John Rothschild lounged between auctioneering stints in a net hammock strung between two trees. Sue Hand's watercolor of the 1983 auction was sold for $210 to Kerry Freeman, the husband of the 1983 auction chairman Joann Freeman.

Everyone who attended the auction was a winner, but the big winners who won the chanced-off items were picked late Sunday night. The handmade quilt was won by Jerry Guido, 56 Main Street, Luzerne, the slant top desk was won by Barbara Vivian of Dallas, the lamp with the handpainted shade was won by Sylvia Hughes, Highland Boulevard, Dallas. Winners of the children's prizes were Keith Millet and Tudor Jones.

TAKE A CLOSE LOOK

What do you see? Ducks? How many are there? In nature, blending in is fine but it's not what you want if you're in business. Successful businesses stand out. They don't blend in with all the rest and that's where we can help. The Dallas Post Advertising Staff can help you create the kind of messages that show your products and services off to their best advantage. Your ads will put you on everyone's map! If your cash register tells you that you're blending in, give us a call at 675-5211. Now, how many ducks are there? Look carefully and you'll see three.

The Dallas Post