

# THE DALLAS POST

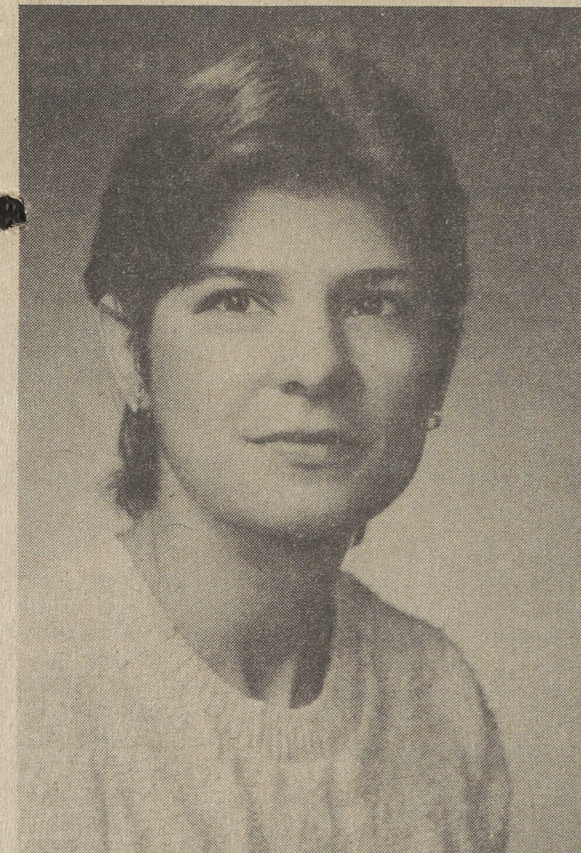

Dr. Catherine Sawyna

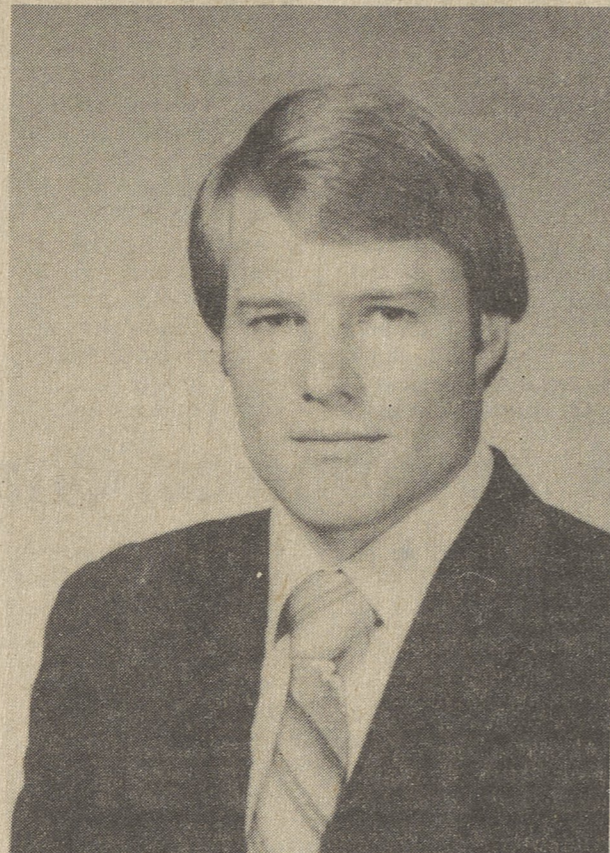

Dr. Bruce Goeringer

## Former Classmates

### They Occupy Adjacent Offices

From "head to foot" best describes the services performed by the two professional occupants of the new brick building located at 13-15 Memorial Highway, Dallas.

Dr. Catherine Wilson Sawyna, DPM and Dr. Bruce Goeringer, DDS, natives of Dallas, were members of the 1971 Dallas High School graduating class. Both were classmates in the same sections throughout senior years and both were honor roll students.

Leaving high school and going on to higher institutions of learning, (Goeringer to Cornell and Sawyna to Muhlenburg), little did they realize that 11 years later in 1982, they would be practicing medicine in adjacent offices along Memorial Highway.

Dr. Catherine Wilson Sawyna (Sa-wee-na) is the daughter of Mr. and Mrs. Tex Wilson of Lake Catalpa Road, Dallas. After graduation from high school she attended Muhlenburg College, Allentown, where she received a B.S. in biology in 1975. She then attended Pennsylvania College of Podiatric Medicine in Philadelphia where she

received her doctorate in podiatric medicine in 1979.

Dr. Sawyna did her residency at Oxford Hospital, where she practiced foot surgery. She opened a private practice in Philadelphia for a year until she moved to Allentown, where she went into private practice until October, 1982, when she returned to the Back Mountain Area and opened offices at 13 Lincoln St., Dallas.

While in Philadelphia, Dr. Sawyna was on staff at Oxford and Westminster Hospitals, where she performed surgery. In Allentown she was on the staff of Allentown General. In the local area, she is on the staff at Wilkes-Barre General Hospital and at Nesbitt Memorial Hospital.

While in podiatry school, she was a student clinical instructor and conducted research in foot bio-mechanics. She is a member of the Academy of Ambulatory Foot Surgeons, American Podiatry Association and Pennsylvania Podiatry Association.

Dr. Sawyna provides the latest medical and surgical treatment of foot disorders and also provides home service to

geriatric and handicapped individuals.

Since returning to the Back Mountain, Dr. Sawyna said she is highly pleased with the growth of her practice. Open only since October, she now has an assistant to enable to better serve her patients. She has office hours week days, Saturdays and evenings by appointment.

Dr. Goeringer is the son of Mr. and Mrs. Carl Goeringer, also of Dallas. He is married to the former Jan Bigelow, daughter of Mr. and Mrs. Merl Bigelow of Shavertown. Mrs. Goeringer, a nurse, assists her husband in his practice.

Following his graduation from Dallas High School, Goeringer attended Cornell University, where he received a B.A. in biology in 1975. He attended Temple University, where he received his doctorate in dental surgery in 1979. He did general dentistry at Suburban General Hospital in Philadelphia before returning to the Back Mountain, where he was clinical director at Noxen-Monroe Dental Center and also had private practice in Wilkes-Barre for two

years before opening private practice in Dallas. Dr. Goeringer resigned his position as clinical director to assume full time practice at his new location last August.

He is a member of the American Dental Association, Pennsylvania Dental Association, Luzerne County Dental Society and was recently elected to the Society's board of directors for a three-year term. He also is a member of the Academy of General Dentistry, a voluntary organization, whose members must meet continuing education requirements.

He is pleased with the progress of his practice at his present location and recently added a dental hygienist to his staff.

Dr. Goeringer provides a full range of preventative and primary dental care, including oral hygiene, fluoride treatments, oral health instruction, oral diagnosis, dentures, root canals, fillings, crowns, bridges and extractions.

Both doctors are well versed in modern methods and continue to attend seminars and workshops to update their education and methods of treatment.

### Events Planned for Library Week

The Back Mountain Memorial Library plans a gala celebration around the theme, "Your Library... a Place to Grow" for National Library Week, April 17-23.

There will be contests, special displays and programs. Adults will vote for their favorite book and young adults will vote for their favorite album.

Children between kindergarten and eighth grade may design a bookmark. The bookmark must be three inches wide and eight and one half

inches long, on white paper with black ink or marker design. Entries may be submitted to the library between April 11 and 15 and will be judged by age level. The winner will be announced on Saturday, April 16 and a prize awarded.

The winning bookmark will be submitted for the district competition.

Dina Mostafa of Egypt and Maria Tovar of Mexico will visit the Story Hours form 9:30 to 11:45 a.m. on Wednesday, April 20. On Thursday, April 21 the Story Hour children will welcome

Anne Rudiger of Germany and Sandriene Chane of France from 10 to 11 a.m.

The fourth grade from Dallas Borough School will be guests for the library on Wednesday, April 20 at 1:30 p.m. to see slides and to talk with Andrea Morresi of Italy and Roberto Boto of Argentina. The young people from other lands are here under the auspices of the American Field Service and the Rotary.

On Friday, April 22 Mrs. Theodore

Veremeychik, noted flutist with the Northeast Philharmonic Orchestra will play and discuss her instrument with the third grade from Dallas Borough School. As background for Mrs. Veremeychik's presentation Mrs. Richard Rudolph, Children's Librarian, will read "The Philharmonic Gets Dressed," a recent children's book about symphony orchestras by Karla Kuskin.

The public is invited to attend and participate in these activities.

### 'C-Days' Come to Area



C-DAYS ARE COMING: Karin Saul, a student at Wyoming Seminary will be among the volunteers knocking on doors for the American Cancer Society next week. Karin will be canvassing the Druid Hills section of Dallas, in an attempt to raise funds for the Cancer Society's research, education and service programs.

Between April 16 and 24, the Wyoming Valley Cancer Society will have volunteers knocking on doors throughout the community in one of the organization's largest fundraising projects of the year.

"C-Days," as they are called, are the days in April (Cancer Control Month) when volunteers conduct their annual residential cancer crusade.

During the crusade, the society is able to reach the majority of the community with life-saving messages. At this time, residents are given the opportunity to financially

support its activities and programs. The door-to-door crusade provides volunteers with the best way of describing the services and programs of the society within the community.

Last year, the Wyoming Valley unit raised \$3,600 during its cancer crusade. The 1983 goal is \$7,000. In addition, 5,000 pieces of educational literature were distributed. The focus of this year's cancer control message is on cancer risks. Volunteers will deliver a leaflet containing the society's self-test on cancer risks.

Between 300 and 400 volunteers participate in the crusade locally, and 1,600,000 workers are out nationwide. Residential crusade chairperson in the Wyoming Valley is Roxanne Reese.

CHICKEN PLUS CHICKEN PLUS CHICKEN PLUS CHICKEN PLUS CHICKEN PLUS



ANNOUNCING  
OUR NEW DALLAS LOCATION  
659 MEMORIAL HIGHWAY

GRAND OPENING

THIS WEEK  
Thursday, April 14  
Friday, April 15  
Saturday, April 16

|   |  |
|---|--|
| <b>SCRANTON</b><br>100 HUDSON AVE.<br>BEHIND CLAMHOUSE<br>KEYSER AVE.<br>343-4718 | <b>WILKES-BARRE</b><br>1372 SAN SOUCI HWY.<br>NEXT TO RUFKIN CO.<br>829-6336 |
| <b>CARBONDALE</b><br>RT. 6<br>NEXT TO<br>CLAUSE BEVERAGE<br>282-2328              | <b>DALLAS</b><br>659 MEMORIAL HWY.<br>NEXT TO<br>ROTH JEWELRY<br>675-8623    |

STORES OPEN  
THURSDAY — FRIDAY — SATURDAY  
8-6 8-8 8-5

|   |  |   |   |
|---|--|---|---|
| <b>CHICKEN CUTLETS</b><br>\$1.99 lb<br>5-LB. BAG \$9.95 | <b>WHOLE BREAST</b><br>95¢ lb<br>10-LB. BAG \$9.50 | <b>SPLIT BREAST</b><br>95¢ lb<br>5-LB. BAG \$4.75 | <b>WINGS</b><br>49¢ lb<br>5-LB. BAG \$2.45  |
| <b>GIZZARDS</b><br>45¢ lb<br>5-LB. BAG \$2.25           | <b>FRESH GRADE "A" U.S.D.A. INSPECTED POULTRY</b>  |   | <b>LIVER</b><br>45¢ lb<br>5-LB. BAG \$2.25  |
| <b>LEGS</b><br>54¢ lb<br>10-LB. BAG \$5.40              | <b>THIGHS</b><br>54¢ lb<br>5-LB. BAG \$2.70        | <b>DRUMSTICKS</b><br>59¢ lb<br>5-LB. BAG \$2.95   | <b>BACKS</b><br>19¢ lb<br>10-LB. BAG \$1.90 |

"WE ACCEPT USDA FOOD STAMPS"

|  |   |
|--|---|
| <b>ARM &amp; HAMMER HEAVY DUTY LAUNDRY DETERGENT</b><br>FAMILY SIZE 14-lb., 3-oz. \$3.99 | <b>CHICKEN FRANKS</b> lb. 69¢                           |
| <b>ARM &amp; HAMMER WASHING SODA</b><br>SUPER BLEACH SUBSTITUTE 55-oz. \$1.39            | <b>CHICKEN BOLOGNA</b> lb. 99¢                          |
| <b>BOUNTY DESIGNER TOWELS</b><br>Jumbo Roll 74¢  | <b>WHITE BREAD</b> 22-oz. loaf 2 for \$1                |
| <b>PAMPERS</b><br>90 NEW BORN 60 EXTRA ABSORBENT 48 TODDLERS \$7.99 each                 | <b>LUVS</b><br>48 MED. LUVS   32 LARGE LUVS \$7.99 each |

|   |   |   |
|---|---|---|
| <b>EXTRA LARGE GRADE "A" EGGS</b><br>doz. 75¢ | <b>PREMIUM BACON</b><br>1-lb. vac. pkg. \$1.59                            | <b>ONIONS</b><br>10 lbs. 99¢  |
| <b>SPRING WATER</b><br>gal. 49¢               | <b>FREEZER BAGS</b><br>21 Bags & Ties 5x2x15   11 Bags & Ties 11x4x22 39¢ | <b>GARBAGE BAGS</b><br>30-Gal. 30"x36" 2 Mil Heavy Duty 10 bags 99¢ |

|   |   |  |
|---|---|--|
| <b>4C PLAIN BREAD CRUMBS</b><br>24-oz. \$1.09   | <b>PURE VEGETABLE OIL</b><br>gal. \$2.99                | <b>GRUM-N-BAKE CRISP &amp; CRUNCHY CHICKEN WITHOUT FRYING</b><br>Twin Pack 59¢ |
| <b>FOLGER'S COFFEE</b><br>ALL GRINDS lb. \$1.99 | <b>SANO'S ITALIAN GRATED CHEESE</b><br>8-oz. can \$1.98 | <b>SANO'S MEATBALL MIX</b><br>6-oz. can 99¢                                    |

**U.S. LONG ISLAND POTATOES No. 1**  
DIRECT FROM FARMER TO YOU  
20 lb. bag \$1.39 | 50 lb. bag \$3.29

WE FEATURE **Gress Farms** FRESH PRODUCE EVERY WEEK  
100 HUDSON AVE. (Behind Clam House) KEYSER AVE.

ANNOUNCING GRAND OPENING GRAND OPENING GRAND OPENING

THIS WEEK Thursday, April 14 Friday, April 15 Saturday, April 16

CHICKEN PLUS DALLAS 659 Memorial Hwy. Dallas

GRAND OPENING FEATURES DALLAS STORE ONLY April 14-15-16

5 lb. Box of 40 100% All Meat FRANKS \$5.95 Box

10 lb. Bag 100% Pure Fresh Ground Chuck \$14.50 10 lbs. \$7.95 5 lbs. Always lean-always fresh

FROZEN FEATURES 5 lb. Box Maitre D CHICKEN FINGERLING'S \$15.49 Box

3 lb. Box of 16 BEEF SIZZLE STEAKS \$8.88 Box 100% Pure Beef Patty with wafer sliced rib eye steak.

FANTASTIC PRICES ON  
• Stuffed Chicken Breasts  
• Dutch Fry Chicken  
• Chicken Patties  
• Sandwich Steaks  
• Breaded Veal  
• Grade A Vegetables  
• French Fries  
• Hamburger Patties  
HUNDREDS OF ITEMS

SAVE-SAVE-SAVE AT CHICKEN PLUS Master Charge and VISA Now Accepted At All Locations

Planning A Party? Inquire About Our FABULOUS MEAT & CHEESE PARTY TRAYS

CHICKEN PLUS CHICKEN PLUS CHICKEN PLUS CHICKEN PLUS CHICKEN PLUS